The EDITH *and* LORNE PIERCE
COLLECTION *of* CANADIANA

Queen's University at Kingston

NOS 71 GREAT ST. JAMES STREET,

MONTREAL, C. E.

Have constantly on hand a most extensive variety of the following Goods :—

Cooking, Parlor & Hall Stoves
Cooking Ranges
Hot Air Furnaces & Registers
Mantle Pieces and Grates
Garden Chairs and Settees
Iron Garden Borders & Railing

Iron Bedsteads, French, English and American patterns
Folding Bedsteads, Cribs
Cradles, Couches and Chairs
Hall Tables, Chairs, Hat, Coat and Umbrella Stands, &c.

A LARGE VARIETY OF PATTERNS OF

CAST & WROUGHT IRON RAILING & GATES,

FOR CEMETERY LOTS,

Fronts of Houses, &c. Iron Fountains and Statuary. Fancy Castings made to order. Spring & Hair Mattrasses and Palliasses made to order of the best material.

ALSO,

Refrigerators or Meat Safes

FINISHED IN THE BEST STYLE.

Printed directions given with STOVES and other Goods, which will be found of great benefit to purchasers.

EVERY ATTENTION PAID TO THE DELIVERY OF GOODS.

Orders from a distance promptly executed.

R. Geoffrey Harries

C45 00 1871

51 St Urbain St

Principal—A. WALSHE; Vice-Principal—Rev. A. D. CAMPBELL, A.M., Incumbent of Trinity Church, Montreal; assisted by a numerous and competent Staff of Teachers.

The course of studies is arranged to afford a thorough MILITARY, CLASSICAL, or COMMERCIAL EDUCATION and embraces:—

1. *Classics*, (upon Arnold's System;) *Science* and *Mathematics*, with special reference to the Public Examinations in England for Government or East Indian Appointments, the Military Colleges, or Matriculation at a University. 2. *Fortification; Surveying; Mechanical* and other *Drawing; Book-Keeping;* and *Commercial Penmanship*, and *Correspondence*. 3. The *Modern Languages*, *European*, *Hindostani*, *Persian*, and *Arabic*. 4. The various branches of an *English Education*. 5. *A Preparatory Department*.

A gentleman has been engaged in England expressly for the Mercantile Department. A Drill Instructor teaches Military Tactics each Tuesday and Saturday afternoon, free of charge to all Pupils.

☞ For gentlemen intended to compete for Civil Appointments in India, owing to the Principal's long experience in that country, this Institution offers superior advantages to insure the passing of candidates through the open-to-the- public examinations.

Terms per Annum:

Preparatory Department, £5; Intermediate, £8; Advanced, £10 10s. Payable quarterly in advance; and no deduction made for absence, except in case of sickness.

Extras.—Fortification, Chymistry, the Modern Languages, (except French,) and Drawing.

BOARDERS,

The Vice-Principal, who presides over the Classical Department in the College, receives into his family a limited number of first class Boarders.

The Rev. J. E. TANNER, Pastor of the "Eglise Evangelique Francaise de Montreal," also receives Boarders into his family; and, from 1st of August, he will assume charge of the French Department.

The Assistant Masters are also prepared to receive Boarders.

Further particulars, references, &c., can be had on application to

JAME S MULLAN, *Secretary*.

SHERBROOKE STREET INSTITUTE,

FOR THE EDUCATION OF YOUNG LADIES, AND CHILDREN OF BOTH SEXES.

MR. & MRS. C. P. BROADWELL, PRINCIPALS,

ASSISTED BY THEIR THREE ELDEST DAUGHTERS.

The public are respectfully informed, that the above Institution was opened

IN BLINKBONNIE COTTAGE,

152, Sherbrooke Street, 152,

(Near DeBleury Street,)

ON MONDAY THE SECOND OF JUNE.

All branches, solid and ornamental, thoroughly taught. Discipline firm and effective, but mild,—such altogether as to secure a pleasant state of feeling among the pupils, and gain the approbation of parents and guardians. Particular attention paid to the MANNERS and MORAL DEPORTMENT of pupils.

A limited number of female pupils can be accommodated with Board.

MR. and MRS. B. have had long experience in Teaching, in the cities of New York, and Newark, New Jersey. Their Daughters have been their Assistants; they have also, each taught separate Schools, with good success.

Although the particular advantages of the location of BLINKBONNIE COTTAGE are well known to the citizens of Montreal, we may be permitted to remind them of its elevated position—affording, with its spacious and well ventilated apartments, and surrounding forest and fruit trees, shrubbery and flower garden, a pleasant and healthful retreat from the more compact and less elevated parts of the city.

References, Testimonials, Terms, and full particulars given on application to the PRINCIPALS.

MR. and MRS. BROADWELL have the pleasure of expressing much gratitude to their friends and the public, for the liberal patronage already extended to their new Institution. They beg to assure parents and guardians that if unremitting efforts, aided by able and efficient Teachers in every Department, will secure success, they are determined to secure it. They thus hope to gain the approbation of parents and guardians who may patronize them,—of those who may in any wise aid in establishing the Institution on a firm and permanent basis,—and, indeed, of all who duly appreciate the importance of a correct and thorough education.

To friends who have already given proofs—and a number have without solicitation—of a lively interest in the success of their enterprise, Mr. and Mrs. B. take this occasion to express their sincere gratitude.

Montreal, July 1, 1856.

☞ Mr. and Mrs. BROADWELL having had long experience as Parents and Teachers in guarding the health and morals of children and youth, announce to Parents and Guardians who may wish to study convenience or economy, and perhaps in many instances the health of the younger members of their families, during the absence of themselves from town through the hot season,—that they would afford their children or wards a safe, comfortable, pleasant, healthful home at Blinkbonnie Cottage. Those for whom it might be requested, would be allowed a daily or an occasional walk, mountainwise, under suitable protection. Full or partial instruction would be given, if desired, in Music, (instrumental and vocal,) Painting, Drawing, ornamental and plain Needlework, &c., and in any or all other branches.

To parties applying for the above object, satisfactory Testimonials, over the signatures of former References, School Patrons, and others, in the City of New York, many of whom are well and favorably known to multitudes in Montreal, will be exhibited.

R Bellemare

MACKAY'S
Montreal Directory,

NEW EDITION,

CORRECTED IN MAY & JUNE, 1856-7.

CONTAINING, FIRST,

AN ALPHABETICAL DIRECTORY OF THE CITIZENS GENERALLY;

SECOND,

A CLASSIFIED BUSINESS DIRECTORY,

IN WHICH THE NAMES OF SUBSCRIBERS ARE ARRANGED UNDER THEIR PROPER BUSINESS HEADS;

AND, THIRD,

A DIRECTORY TO THE INSURANCE COMPANIES, BANKS, NATIONAL AND BENEVOLENT SOCIETIES AND INSTITUTIONS, AND TO ALL PUBLIC OFFICES, CHURCHES, &c., IN MONTREAL;

ACCOMPANIED BY

A GUIDE TO THE STREETS OF THE CITY OF MONTREAL.

BY MRS. R. W. STUART MACKAY.

Montreal:

[illegible] OWLER & STEVENSON, 42 St. François Xavier St.

Price, 7s. 6d. for subscribers, and 10s. for non-subscribers.

Terms—**Cash on Delivery.**

LP f FC2947.2.L6 1856/57

6/57

270 pp X 35 names =

PREFACE.

The undersigned, in laying her second Edition of the Montreal Directory before the public (being the 15th from the commencement by her late husband), trusts that it will meet with the approbation of the public generally; every effort has been made to render the work commensurate with the wants of the community; no expense or labor has been spared; 26 pages of new names have been added, and the utmost attention has been given to the correction of any errors or inaccuracies that may have occurred in last year's issue.

The difficulty of obtaining active and efficient assistants for the suburbs, for a temporary purpose such as this, and that, during the busiest season of the year, will, she trusts, claim for her the consideration of parties residing in those sections of the City.

She also begs to return her grateful acknowledgements for the liberal patronage extended to her by the public since she has undertaken the compiling of the work on her own account, and with the assurance that no effort will be wanting on her part to render future editions of the Montreal Directory as complete as possible, she submits the present volume to their favorable consideration.

CHRISTINA MACKAY.

3072048

Alp
Acc
Adv
Agr
Agu
Ale
Arc
Arti
Ash
Ass
Auc
Bail
Bak
Bak
Ban
Ban
Bell
Ben
Berl
Billi
Boo
Boa
Boa
Boa
Bool
Boot
Brev
Bric
Bric
Brol
Brus
Butc
Cabi
Carp
Carr
Carv
Carp
Chem
Chin
Chop
City
Clotl
Clotl
Coal

INDEX.

Alphabetical Directory 13
Accountants 291
Advocates 391
Agricultural Implements 293
Agriculture, Board of 402
Ale Vaults 293
Architects and Civil Engineers 293
Artists 293
Ashes Inspectors 293
Assurance Companies, Life, Fire and Marine . . 413
Auctioneers and Commission Merchants . . 293
Bailiff 294
Bakers 294
Bakers of Ship Bread 372
Bankers 412
Banks, and Bank Agencies 411
Bellows Factory 295
Benevolent Institutions 395
Berlin Wool Stores 296
Billiard Saloon 296
Book Agencies 296
Board of Brokers 399
Board of Trade 398
Boarding Houses, Private 301
Booksellers, Stationers, and Bookbinders . . 296
Boot, Shoe, and Leather Dealers 301
Brewers and Distillers 304
Bricklayer 304
Brickmaker 305
Brokers 305
Brushmakers 305
Butchers 305
Cabinetmakers and Upholsterer 305
Carpenters, Joiners, and Builders 306
Carriage Factory 308
Carvers, Gilders, and Looking Glass Manufacturers . 308
Carpet and General Furnishing Warehouse . . 308
Chemists and Druggists 308
China Glass, and Earthenware Dealers, &c . . 311
Chop and Coffee Houses 311
City Council and Officers 383
Cloth Manufactory 311
Clothiers, Wholesale 311
Coal Merchants 312

Churches 391

Coach and Carriage Makers 312
Coffee Roasters and Spice Factors 312
Colleges and Schools 401
Collectors of Accounts 312
Commission Merchants and Agents 312
Committees of the City Council 384
Confectioners 314
Consuls 390
Contractors 312
Coopers 315
Coppersmiths, Brassfounders and Plumbers . . . 315
Corporation of the City. 383
Cotton Factory. 317
Courts of Law 403
Custom House 402
Custom House Agents 317
Cutlers 317
Daguerreotypists 317
Dancing Academy 318
Dentists 317
Directory to the Streets of the City 423
Distillers and Brewers 304
Dry Docks and Ship Yards 318
Dry Goods Merchants, Wholesale 318
Dry Goods, &c 319
Dyers and Scourers 320
Engravers and Lithographers 330
Exchange and Money Brokers 320
Express Offices 326
Fancy Stores 327
Fire Insurance Companies 415
Fire Engines and Stations 385
Fire and Waterproof Roofing 327
Firemen's Benevolent Association 386
Flour Inspector 327
Flour Mills 328
Flour Merchants 328
Forwarding and Commission Merchants . . . 328
Foundries and Machine Works 330
Foreign Consuls 390
Furriers, &c 345
General Merchants 336
Grocers and Spice Dealers 337
Grocers, Wine and Spirit Dealers 337
Gunsmiths, ... 338
Haberdashers, &c 339
Hair Dressers, &c 338
Hardware Merchants 338
Hatters and Furriers 345
Hospitals 395
Hot Air Stove Houses 345
Hotels and Inns 349

House Furnishing Warehouse	354
India Rubber Factory	349
India Rubber Warehouse	354
Incorporated Companies	405
Jewellers, Watchmakers, &c	354
Laceman and Hosier	355
Lamp Store	354
Lard Oil, Candle, and Soap Manufacturers	354
Leather Merchants and Tanners	354
Lodges, Clubs, &c	408
Lumber Merchants and Saw Millers	355
Marble Factories	355
Marine Insurance Adjuster	355
Marine Store	357
Masonic Lodges.	408
Mechanics' Institute	399
Medical, Surgical, and Benevolent Societies	395
Mercantile Library	400
Mercantile and Literary Associations	398
Merchant Tailors	357
Merchants Exchange	399
Military Departments	404
Mill Stone Manufactory	360
Milliners and Dressmakers	357
Mineral Waters	360
Music Teachers	360
Musical Instruments, Manufacturers of	360
Nail and Spike Manufacturers	360
National Societies,	393
Newspapers and Periodicals	364
Notaries Public	365
Nursery and Seedsmen	368
Oil Factory	365
Paints, Oils, Glass, &c. Dealers	367
Painters	368
Paper Warehouses	366
Paper Hanger and Map Mounter	367
Physicians and Surgeons	368
Pianoforte Makers	361
Planing and Sawing Mills,	369
Plasterers	369
Plumbers, Brassfounders and Gas Fitters	315
Post Office	402
Port Monnaie Makers	369
Printing Offices	369
Protestant Clergy	391
Provision Inspectors	370
Provision Merchants	370
Public Halls	370
Public Instruction, Department of	399
Public Offices and Institutions	386
Railroad Companies	406

373
Railroad Offices . . . . . .
Railroad Contractors 370
Ready-Made Linen Warehouse. 370
Rechabite Societies 410
Registry and Intelligence Offices . . . 370
Religious and Temperance Societies . . . 409
Roman Catholic Clergy. 392
Rope Maker 370
Saddlers and Harness Makers 371
Sash Factory 371
Savings Banks 411
Seedsmen and Florists 371
Seignorial Commission 372
Sewing Machines 372
Ship Bread Baker 372
Sick Nurses 381
Silver Smiths 372
Smiths, Horse Shoers, &c 373
Sons of Temperance 410
Stage, Steamboat, and Railroad Offices . . . 373
Sheriff's Officers 372
Ship Yards and Dry Docks 372
Slate Roofers 372
Statistics of Montreal 383
Stove Manufacturers 374
Steamboat Agents 373
Street Directory 423
Tallow Chandlers 374
Tanners 374
Telegraph Offices 377
Temperance Societies 410
Thrashing-Machine Makers 377
Tin Plate Workers 377
Tobacconists 377
Toilet Soap Factory 378
Trinity House 403
Trunk Stores 378
Turner and Saw Maker 378
Type Foundries 378
University of McGill College 400
Weighing Machine Manufacturers 378
Wharfingers 380
Wine Merchants 378
Wire Workers 380
Wood Yards 380

373

370
370
410
370
409
392
370
371
371
411
371
372
372
372
381
372
373
410
373
372
372
372
383
374
373
423
374
374
377
410
377
377
377
378
403
378
378
378
400
378
380
378
380
380

ADDENDA AND ERRATA.

Carson, James, (of McMillan & Carson,) 4 Poplar Place, Torrance Buildings, Mountain street
CAY, WM, commission merchant, 284 St Paul, house 14 Union avenue
CHAMBERLAIN & THOMSON, wholesale dry goods, 270 St Paul
Cutter, Samuel, 6 Poplar place, Torrance Buildings, Mountain Street
Gibbs, Mrs Alex, 23 St Antoine
Howe, H A, residence McGill College
Hingston, Dr, 88 McGill
Hughes, Dr, 92 McGill
Jameson, S, shoemaker, 77 Dominique
Jones, H & Co, forwarders and commission merchants, 193 Wellington near the Canal
Kershaw & Son, provision merchants 13 William
Kollmyer, Dr, 33 Hermine
Latour, L A H, notary public, 173 Sanguinet
Linley, Charles, bellows manufacturer, 14 Busby lane
McGINNIS, JOHN, plasterer, 273 Lagauchetére, house Coté St Louis
Poitras, A, advocate, rear 90 St Denis
Rayner, W H, house 39 Dorchester
Reed, ——, house 39 Dorchester
Rogers & King, iron foundry, 85 Craig
Smith, Geo, forwarding office, Grey Nun, house 6 Hanover, Beaver hall
Symmers, Alex, steward, General Hospital, residence, Hospital
Vautier, Phillip & Son, ship carpenter, Foot of McGill

MONTREAL DIRECTORY.

NOTE.—The word "Street" is always to be understood after the address, except Avenue, Court, Terrace, or Lane, &c., is expressed. The names in SMALL CAPITALS are those of Subscribers.

ABBOTT & BAKER, advocates, 46 Little St James
Abbott, Rev Joseph, M. A., house 501 St Catherine near Stanley
Abbott, J J C, advocate, 46 Little St James, house 503 St Catherine near Stanley
ABBOTT, C C, agent for Beacon Life Assurance Co, office union buildings, St Francois Xavier, house 178 St Antoine
Abbott, John, clerk of St Ann's Market, house 45 St Antoine
Abbott, Misses, Ladies' Seminary, 45 St Antoine
ABBOTT, S W & Co, cabinetmakers, 113 Craig, house 59 St Antoine
Abraham, Mrs, 126 St Antoine
Acard, P, shoemaker, 41 St Dominique
Acheson, M, shoemaker, Scotch Lane off 15 St Urbain
Acheson, Misses A & C, dressmakers, 26 Alexander
Acheson, Mrs, 14 Lagauchetière
Acres, Mrs, 24 Water
Acres, Richard, cabinetmaker, 187 Bleury
ADAMS, W & H F, merchant tailors and clothiers, 195 Notre Dame
Adams, Edward, crimper, 225 Notre Dame
Adams, George S, grocer, St Patrick (Canal)
Adams, William, millwright and engineer, 4 Emigrant Sheds

Adams, Richard, shoemaker, 156 Bleury
Adams, Mrs, laundress, 33 St Simon
Adams, Joseph, cooper, rear 22 St George
Adams, W, printer, 99 St Urbain
ADAMS, ROBERT, wholesale dry goods, 298 St Paul, house 5 Monique
ADAMS, F, engraver and copper-plate printer, 225½ Notre Dame, house 20 Berthelet
ADAMS, AUSTIN, brickyard, Colborne avenue
ADAMS, HUGH, contractor, Rue St Etienne (Canal)
Adams, C J T, carver and gilder, 225 Notre Dame
Adams, W, Jun, house 8 Berthelet
Adams, Noah, brickyard, Colborne avenue
Adams, Wm, sen, house Primrose Cottage, 20 Berthelet
Adams, Thomas, turnkey (jail), house Kent
Adams, James D, grocer, 163 St Lawrence
Adams, Mrs, 11 St Monique
Adamson, K, laborer, Papineau Road
ADDY & Co, grocers and commission merchants, 13 Lemoine
Addy & Co, temperance grocers, 74 St Lawrence
Addy, Mrs Anne, 40 William
Adjutant General's Office, Craig near Sanguinet
Adolph, H, joiner, 220 St Dominique
Advocates' Library, New Court House
Aferm, Mrs, rear 9 St Bernard
AGRICULTURAL BOARD OF L C, Wm Evans, secretary and treasurer, 33 Notre Dame
Agricultural Association for L C, Wm Evans, secretary and treasurer, 33 Notre Dame
Ahelo, C, confectioner, 142 Visitation
Ahemar, P, clerk, 14 Chenneville
Ahern, James, tailor, St Emery near St Denis
Ahern, John, laborer, Emigrant Sheds
AINSLIE, J G, smith and horse-shoer, corner Lacroix and St Mary, house Champ de Mars near Campeau
Aird, William, shoemaker, 183 St Mary
Aird, James, carter, 5 Rose
Aitken, James, plasterer, house 38 George

AITKEN, JOHN, & Co, shirt, baby-linen, and linens' under-clothing warehouse, 211 and 213 Notre Dame
Aitken & Co, wholesale shirt makers, 211 Notre Dame
AITKEN & MORRISON, plasterers, 68 Wellington
Alcazar, J, clerk, 7 Roy lane
Alderdice, John, printer, 3 Chenneville
Alderdice, H, shoemaker, 84 Charles Barromée
ALEXANDER, CHARLES, confectioner, 243 Notre Dame
Alexander, A, 65 Vitre
Alexander, A, restaurant and bowling alley, St Lambert Hill
Allain, Ant, joiner, Versailles off St Joseph
Allaire, J, trader, 190 Mignonne
Allaire, N, house 57 Elizabeth
Allaire, J, laborer, rear 144 St Constant
Allaire, Ignace, gardener, 20 St Hubert
Allan, Andrew, house 8 Beaver-hall Terrace
Allan, Hugh, house 411 St Catherine
Allan, John, hairdresser and perfumer, 103 M'Gill
Allan, W B, collector, 44 Cheneville
Allan, Mrs, dressmaker, Perrault's court, off Craig
Allan, N, cooper, St Martin
Allan, Mrs John, milliner, 263 Notre Dame
Allan, J G, trunkmaker, 230 St Catherine
Allard, K, grocer, corner Durham and Dorchester
Allard, L, carpenter, Chatelle, near Panet
Allard, J B carpenter, Chatelle, near Visitation
Allard, J B, laborer, 210 Visitation
Allard, Pierre, laborer, 142 Montcalm
Allard, J, laborer, 3 Beaudry
Allard, Laut, carpenter, 163 St Charles Barromée
Allard, Jos, basket-maker, rear 26 Bleury
Allard, J B, black-smith, 46 St Constant
Allard, J B, 22 Mountain
Allard, Peter, frame-maker, 56 St Joseph, sub
Allard, F, carpenter, Chatelle near Panet
Allard, Louis, carpenter, Chatelle near Visitation
Alves, F J, Cadieux Village

ALLEN WILLIAM, chair factory at St Gabriel locks, residence St Patrick
Allo, Jasper, currier, 298 St Mary
Allo George, currier, house Partenais
Alty, Thomas, laborer, Little Dublin off St George
AMERICAN LINE OF STEAMBOATS for River St Lawrence, Canada West and Buffalo, W T Barron, agent, office 56 McGill (old No 24)
American Presbyterian Church, corner St James and McGill
American Consul, C Dorwin, 25 St Francois Xavier
Ames, J, shoemaker, 46 Hermine
Amiot, Joseph, notary, 75 Lagauchetière
Amiot, Ant, baker, off Craig near Panet
AMOS, AUGUSTE, importer of dry goods, Union Buildings, St Francois Xavier
ANDERSON, EVANS & EVANS, general merchants, 33 St Gabriel
Anderson, T B, 154 Sherbrooke
Anderson, W, milkman, 52 Lagauchetière
Anderson, R, grocer, 16 St Maurice
Anderson, George, waiter, 20 St Charles Barromée
Anderson, D, machinist, St Patrick
Anderson, Robt, merchant, 27½ St Urbain
Anderson, John, shoemaker, Sophie lane
ANDERSON, GEORGE, teacher of music, dealer in piano fortes, 108 St Antoine
Anderson, James, teacher, 50 St Charles Barromée
Anderson, William, grocer, 144 St Mary
Anderson, R, storeman, 5 Alexander
Anderson, Mrs, 12 Fortification lane
André, S, laborer, St Jean Baptiste village
Andrews, Jos, contractor, lane off Dorchester
Andrews, H O, advocate, 20 Notre Dame
Andrews, Mrs J, 39 Cemetery
Andrews, Mrs, house Bronsdon's lane off Dorchester
Andrews, Mrs E, dry goods, house Hochelaga
Andrews, D, watchmaker, 156 St Paul
Andrew, G, carpenter, 9 Dupré lane
Angers, Chas, sawyer, Versailles off St Joseph
Angers, Chas, carpenter, 387 St Joseph

Angus, Wm, boards at 12 St Henry
Angus, Mrs, rear 60 Bleury
Ansell, Mrs, 32 Cheneville
Appleton, T, builder, rear 74 St Denis
Arahill, Jno, storeman, 2 Catherine
Arbour, T, tailor, 155 St Constant
Arcand, Elie, sawyer, 37 Amherst
Arcand, Simeon, cartwright, 85 Mignonne
Arcand, Pierre, sawyer, 93 Panet
Arcand, Pierre, sawyer, Panet near Mary
Arcand, Eustache, mason, 42 Panet
Archambault, A, grocer, 134 St Mary
Archambault, Alexr, saddler, 30 Jacques Cartier square, house 21 St Vincent
Archambault, Olivier, tavern, 43 St Paul
Archambault, J, laborer, 23 Emigrant Sheds
Archambault, Mrs A, 120 Beaudry
Archambault, F X, tobaconist, Dufresne
Archambault, A, joiner, court off Dufresne
Archambault, O, laborer, off 25 Labelle
Archambault, Frs, carter, 68 Panet
Archambault, F X, laborer, 279 Visitation
Archambault, L, joiner, 190 Sanguinet
Archambault, E, baker, 96 Catherine
Archambault, Joseph, carter, 43 Beaudry
Archambault, Prospère, trader, Dufresne
Archambault, J B, grocer, 111 St Mary
Archambault, Joseph, painter, Blache lane, off Mountain
Archambault, Nicholas, carter, 74 Panet
Archambault, T, carpenter, 145 Mountain
Archambault, Ls, carter, off 27 Labelle
Archbald, Henry, bookkeeper, house 178 St Catherine
Arcovette, Peter, shoemaker, 22 German
Arcouet L N, boots and shoes, 169 Craig
Arless, James, house and ship joiner, 17 Nazareth
Argus Office, 32 St Francois Xavier
Armand, Mrs, laundress, 58 Wolf
Armand, G, shoemaker, off 131 Dorchester
Armand, Frs, grocer, 187 Mignonne

ARMOUR, ROBERT, house 35 St Urbain
Armour, John, bookseller and stationer, 275 Notre Dame
Armourer, J, watchwaker, 63 Dorchester
Armstrong, J, advocate, Place d'Armes Hill
Armstrong, T, laborer, 46 Acqueduct
Armstrong, J, carter, Catherine
Armstrong, Geo, cabinet maker, 12 Hay-market sq
ARMSTRONG, WILLIAM & Co, wines and liquors, 14 Jean Baptiste
Armstrong, W, laborer, 342 Colborne avenue
Armstrong, Robt, laborer, off Dufresne
Armstrong, F, baker, 12 Durham
Armstrong, George, sexton, 75 Charles Barromée
Arnold, Hezekiah, teacher, 154 St Mary, school Colborne avenue
Arnott, James, moulder, 98 William
ARTHUR's dry goods warehouse, wholesale and retail, 254 Notre Dame, West
Arthur, Miss, dressmaker, 11 St Joseph
Arthur, James F. house 25 Mayor
ARTHUR & Co, linen merchants and shirt makers, 277 Notre Dame (up stairs)
Artist, Henry, hair-dresser, 84 St Lawrence
ASCHER, G J, importer of jewellery, watches, &c, 149 Notre Dame and 9 St Lambert, house 2 Viger square
Ashby, Hy, shoemaker, 89 St Urbain
Ashplant, Thos, shoemaker, rear 38 St Chas. Barromée
Ashworth, Mrs Job, house 30 Dalhousie, rear
Asselin, J B, house 63 Dorchester
Asselin, J, sawyer, 58 Panet
Aspinall, M, carpenter, 22 Sophie lane
Ash, John, furniture store, 88 and 90 St Joseph sub
Ash, Jos, waiter, 170 Lagauchetière
ATHENÆUM fire and security life Insurance Office, (London) Joseph Whyddon Agent, Office 18 Great St James, (up stairs)
Atkinson, S G, laborer, Colborne avenue
Atkinson, Charles, furrier, 78 Bleury

Atkinson, Jas, laborer, off 76 Amherst
Atkinson, John, general agent, 44 Dorchester
Atkinson, Mrs, 4 Roy lane
ATWATER, E, & Co, paints, oils and glass, 12 and 14 St Nicholas, house 7 Beaver hall terrace
Atwater, Albert W, house 3 Staffordshire place Dorchester West
Atwell, William, 182 Dorchester
Aube, J B, stone cutter, 140 Bleury
Aubertin, Louis, carpenter, 36 Marguerite
Aubertin, Jos, baker, 21 Aylmer
Aubochon, Pierre, tavern, 28 St Paul
Aubuchon, M, furniture store, 76 Notre Dame
Aubry, Mrs, 167 St Constant
Aubry, Chas, baker, Jean Baptiste village
Aubry, Et, shoemaker, 89 College
Auclair, Et, clerk, 85 Amherst
Auclair, And, stone cutter, Fortier and St Constant
Audette dit Lapointe, Fs, joiner, Dufresne
Audette dit Lapointe, J, carter, 14 Acqueduct
Audy, Pierre, carpenter, 10 Lagauchetière
AUGE & ROY, dry goods, 202 Notre Dame
Augé, N, carpenter, 89 Lagauchetière
Augé, Mrs P, 227 St Catherine
Augé, L, in the seminary Canadian, 245 St Catherine
Augé, Joseph, shoemaker, 135 Amherst
Augé, Baptiste, engineer, Versailles off St Joseph
Augé, Joseph, joiner, 44 Beaudry
AULD & Co, auctioneers and commissioners merchants, 317 St Paul
Auld, John, house Summerhill, Cote des Neiges road (Guy)
Auld, Alexander, house 25 St Antoine
Auldjo, Lewis, commission merchant, St Sacrament, house 235 St Antoine
AUSSEM, JOSEPH, notary public, 27 Little St James, house 113 Fortification lane
Aussem, Miss, 24 Bonaventure
Aussem, J H, 43 St Dominique
Austin, H M, advocate, 31 Little St James

Austin, Chas, grocer, corner of St Maurice and St Henry
Austin, James, shoe store, 30 St Joseph sub
Austin, Dr, Inspector General of Hospitals, 60 Notre Dame, house 165 Sherbrooke
Austin, S, shoemaker, 261 St Catherine
Austin, Mrs, laundress, 31 Champ de Mars
Awde, George, finisher, 26 St Henry
ALWYN, Hon. Judge, house 372 St Mary
Ayotte, Jonas, tailor, 21 Salsberry
Aynisley, W, shoemaker, 29 Vallée
BABY, JOSEPH, notary, 66 Bonaventure
Bacon, Fred, cabinetmaker, rear 26 Aylmer
BADEAUX, P B, dry goods, 63 Notre Dame
Bagg, S C, notary public, house 87 Sherbrooke
Bagg, Mrs Abner, house 17 St Edward
Bailey, A, shoemaker, 58 Charles Barromée
Bailey, W, laborer, 24 Queen
Bailey, Henry, general manager's office, G T Railway, house 182 St Catherine
Bailey, Mrs H, teacher of singing and pianoforte, 182 St Catherine near St Denis
Baillargeon, D, laborer, 128 Montcalm
Baillie, Robert, grocer, corner Vitré and Chenneville
Baillie, Mrs, house 18 Geneviève
Bain, Charles, tinsmith, 43 Emigrant sheds
Bain, Mrs J, house 28 St Catherine
Baird, Edmund, cabinetware, 2 Place d'Armes, house 100 Alexander
Baird, John, carter, 385 St Catherine
Baker, J C, advocate, 46 Little St James, house Drummond
Baker, Joseph, butcher, 308 St Joseph sub
Baker, Abel, laborer, 281 Visitation
Balderson, Robt, carpenter 59 Charles Barromée
BALCHIN, GEORGE, St George's Hotel, 118 Commissioners
Balfour, Mrs, house 97 Constant
Ball, R W, miller, 93 Nazareth
Ballard, E, Joiner, head of Sanguinet
Ballard, Miss, school Papineau place

Ballard, John, commisariat, 96 Amherst
Ballard, James, commisariat, 101 Amherst
Bancroft, E J, clerk, Express office
Bancroft, H, advocate, 47 St Gabriel, house 2 cottage Row, City Councillor
BANK OF BRITISH NORTH AMERICA, R Cassels, manager, Great St James
BANK OF UPPER CANADA, J Wenham, manager, 65 Great St James
Bankrupt Court, Geo H Kernick, clerk, New Government House
Banks, W T, hairdresser, rear 1 Vallée
BANK OF MONTREAL, D Davidson, cashier, Place d'Armes
BANQUE DU PEUPLE, B H Lemoine, cashier, Grea St James
Baptist Church, St Helen
Baptist Church, 2nd, 38 Great St James
Barbeau, L C, dry goods, St Paul
Barbeau, Ed J, house 47 Sanguinet
Barbeau, Ed, carter, 106 Amherst
Barbeau, Alex, carter, 31 Campeau
Barbeau, Maxime, turner, 16 Vitré
Barbeau, Antoine, grocer, 22 Smallwood lane
Barbeau, Mrs Thomas, house 202 St Lawrence
Barbeau, T, grocer, 192 St Lawrence
Barbeau, Fabien, carter, Craig off Montcalm
BARBER, KER & Co., hardware, gas-fittings, and stationery, 283 St Paul
Barber, Nathl, engraver, Blache lane off Mountain
Barber, Dr, homœopathist, 39 Little St James
Barber, Thos, cabinetmaker, 152 German
Barbier, Pierre, carter, 104 Wolf
Barbier, Mrs, 6 Tolentin
Barbier, G, laborer, 6 Tolentin
Baré, N, house Martin
Baré, Louis, joiner, Martin
Barker, A, clerk, Charlotte
Barker, J, laborer, 30 Wolf
Barlow, Edward, locksmith, 44 St Joseph sub

Barlow, Mrs, milliner, 52 St George
Barlow, R, surveyor and draughtsman, 99 St Constant
BARNARD & BOVEY, advocates, 35 Little St James
Barnard, Edmund, advocate, 35 Little St James house 210 St Antoine
Barnard, Mrs J, 89 St Constant
Barnard, Frs, carriagemaker, 190 Bonaventure
BARNES, H, railroad office, 10 Place d'Armes, boards at St Lawrence Hall
Barnes, William, laborer, court of King
Barnes, John, clerk, 166 St Constant
Barnes, Nle, blacksmith, 85 Emigrant sheds
Barnes, F, laborer, 63 St Charles Barromée
BARNSTON, DR, 40 Little St James
Barnet, Gordon, clerk, 62 St Joseph, sub
Barnet, William, clerk, 191 Notre Dame
Barnet, Mrs, 149 St Urbain
Barnet, Jacob, dry goods, 143 St Mary
Barnet, P, grocer, cor St Catherine and German
Barnette, George, mason, 179 St Constant
Barnette, Olivier, laborer, 156 Lagauchetière
Barnette, Joseph, wood dealer, 47 Panet
Barnette, G, jr, shoemaker, 5 Juré
Barnette, Aug, carter, off 25 Labelle
Barnum, Marion, laborer, Dorchester east
Barnum, Richard, forwarder, house 101 Wellington
Baron, Charles, mason, 15 Mountain
Barrack Master's office, corner of Lacroix & Water
Barrett, Martin, clerk, 39 Papineau square
Barrette, X, painter, 10 Inspector
Barrett, J F, house 1 Hanover terrace
Barrington, G, saddler, 58 McGill, house 384 Lagauchetière
Barron, W T, steamboat office, 56 McGill, house 4 Hanover terrace
Barron, Mrs, 24 Catherine
Barron, Denis, shoemaker, 36 St Maurice
Barron, Chas, carter, Charlotte near Visitation
Barron, Jos, carpenter, 84 Visitation
Barry, John, clerk, 37 Janvier

Barry, John, engineer, 181 Bonaventure
Barsalou, Joseph (of Benning & Barsalou), house 327 Lagauchetière
Barsalo, Mrs L, 143 Catherine
Barsalou & Co, Edward, provincial cullers, Gillespie's Buildings, Common
Barsalo, Ed, house 126 St Urbain
BARTLEY & DUNBAR, St. Lawrence engine works, south side of Canal
Bartley, Wm P, south side of Canal
Basset, Ralph, cooper, 121 Alexander
Bastable, James, milkman, 133 Mountain
Basilier, N, shoemaker, 128 Sanguinet
Bastien, Edward, 109 Bonaventure
Bastien, E, joiner, St Jean Baptiste village
Bastien, Jos, trader, corner Craig and Sanguinet
Bastien, Mrs, Christophe off Catherine
Bastien, B, carpenter, 7 Rose
Bastien, J B, stone cutter, 172 German
Bastien, E, waterman, 45 St Phillip
Batcheler, A, gunsmith, house 27 Champ de Mars
BATCHELER & COSTEN, gunsmiths, &c, cor of Fortification lane and Place d'Armes hill
BATES, JOHN, sheriff's officer, 158 Craig
Bates, J & W A, advocates, 158 Craig, ho Cadieux
Bates, W. tailor, court off Amherst
Bates, Edw, laborer, 29 Chenneville
Bates, Thomas, house 99 St Mary
Bathgate, Mrs, 36 Hermine
BATTLE, THOMAS, city cooperage, 32 St Peter, house 69 George
Batty, N J, shoemaker, Jean Baptiste village
Batty, George, house 7 Alexander
Batty, Hugh, shoemaker, 56 Hermine
Baudin, Toussaint, butcher, 117 Beaudry
Bauden, Joseph, butcher, house 56 Dorchester
Baxter & Hingston, wholesale dry goods, 294 St Paul
Baxter, Mat, house 67 Acqueduct
Baxter, P, carter, 187 St Charles Barromée
Bayard, Mrs, boarding house, 7 Prince

Bayard, Leon, carter, 133 Amherst
Baylis, J, house 1 Hanover, Beaver-hall
Baylis, J, printing ink manufacturer, Cote des Neiges
Baynes, W C, secretary McGill College, residence McGill College, office Burnside Hall
Bazin, Dr J A, dentist, 147 Fortification lane
Bazinet, Frs, laborer, 144 Visitation
Bazinet, Mrs, trader, Sydenham
Bazinet, Oct, trader, 205 St Mary
Bazinet, Frs, carpenter, Versailles off St Joseph
Bazinet, Aug, laborer, off Dufresne
Bazinet, A, furrier and hatter, 152 and 154 Bleury
Bazinet, John, trader, 29 Panet
Beacon Life Assurance Co (C C Abbott), Union buildings, St Francois Xavier
Beard, Thos, boiler maker, 6 Emigrant sheds
Beattie, G, laborer, Papineau square
Beattie, John, laborer, off St Mary nr Papineau sq
Beattie, James, ropemaker, 21 Papineau road
Beattie, Wm, blacksmith, 35 Nazareth
Beatty, Mrs, boarding house, 21 St Lawrence
Beatty, John, printer, 178 Dorchester
Beatty, Chas, boot and shoe store, 117 Notre Dame
Beaubien, P, MD, cor St Francois Xavier & Craig
Beaubien, C. butcher, 28 Beaudry
Beaucaire, O, stone cutter, 155 St Dominique
Beaucaire, Louis, butcher, 251 St Catherine
Beauchamp & Co, maple sugar and flour, 71 St Paul
Beauchamp, Mrs F, 310 Lagauchetière
Beauchamp, Pierre, laborer, 167 Visitation
Beauchamp, Joseph, joiner, 120 Beaudry
Beauchamp, John, shoemaker, 32 St German
Beauchamp, Joseph, carter, 3 Smallwood lane
Beauchamp, L, joiner, 21 Durham
Beauchamp, Mrs, seamstress, 21 Durham
Beauchamp, M, waterman, 46 Durham
Beauchamp, Leon, waterman, 21 Panet
Beauchamp, H, shoemaker, 22 Mignonne
Beauchamp, Mrs, laundress, 142 St Charles Barromée
Beauchamp, A, tailor, 71 McGill

Beauchamp, Jacques, smith, 39 Beaudry
Beauchamp, Chas, laborer, off 67 Beaudry
Beauchamp, J B, laborer, 131 Beaudry
Beauchamp, Mrs, tailoress, 81 Lagauchetière
Beauchamp, E, joiner, 203 St Dominique
Beauchamp, F, blacksmith, Cadieux village
Beauchamp, J, cooper, 75 Montcalm
Beauchamp, S, carter, 111 Montcalm
Beauchamp, D, joiner, 64 Visitation
Beauchamp, M, nailer, Versailles off St Joseph, sub
Beauchamp, Jos, laborer, Guy near William
Beauchamp, D, trader, 9 Amherst
Beauchamp, Pierre, cooper, Hochelaga
Beauchamp, Mrs J, 70 Vitre
Beauchamp, Mrs, Gain
Beauchamp, Mrs, midwife, 32 German
Beauchamp, F, carter, 4 Devienne
Beauchamp, Frs, joiner, 193 Dominique
Beauchamp, Michl, trader, 147 St Lawrence
Beauchamp, Pierre, waterman, 81 Durham
Beauchamp, Joseph, waterman, 147 Beaudry
Beauchamp, Joseph, nailer, 172 St Joseph
Beauchemin & Payette, booksellers and stationers, 127 St Paul
Beauchemin, O, house Perrault court off Craig
Beaudoin, Jos, joiner, Barré lane
Beaudoin, Philip, shoemaker, corner Craig & Panet
Beaudoin, Mrs, house 197 Dominique
Beaudoin, Misses, house 3 Sanguinet
Beaudoin, Pierre, laborer, Sydenham
Beaudoin, J B, police, 31 Visitation
Beaudoin, Jos, butcher, 77 Durham
Beaudreau, Cy, baker, 100 Montcalm
Beaudreau, E, butcher, 8 Acqueduct
Beaudreau, Ant, shoemaker, 47 Baré lane
Beaudry, J L & Co, general dry goods, 104 Notre Dame, house 3 St Denis, opposite Viger square
Beaudry, Mrs, house 113 St Urbain
Beaudry, Joseph, general dry goods, 184 Notre Dame, house 7 St Charles Barromée
Beaudry, Nicholas, laborer, Versailles off St Joseph

BEAUDRY, J B, general dry goods, Notre Dame, opposite the Water Works
BEAUDRY, J U, advocate, clerk of court of appeals, office New Court House, house 43 St Hubert
Beaudry, Jos, merchant tailor, 15 St Lawrence
Beaudry, Jos, mason, 107 Bonaventure
Beaudry, F X, house 93 Sherbrooke, office 118 St Charles Barromée
Beaudry, L, manager estate Masson, 1 Little Saint James
Beaudry, T, waterman, Sydenham near Catherine
Beaudry, Pros, laborer, 63 Wolf
Beaudry, Bernard, collector, 48 Barré lane
Beaudry, J, joiner, 144 St Constant
Beaudry, Mrs, lane off St Denis
Beaudry, Mrs, house 52 Sanguinet
Beaudry, F, blacksmith, 14 Montcalm
Beaufield, R, (of Gibb & Co,) 84 St Denis
Beaulieu, Joseph, hatter, 73 Sanguinet
Beaulieu, Geo, carter, 160 Lagauchetière
Beaulieu, Widow, 72 Amherst
Beaulieu, Jos, carter, 46 Visitation
Beaulieu, Ed, carter, 73 Beaudry
Beaulieu, Edward, india rubber factory, house 7 Ignace
Beaumont, Jos, cabinet-maker, 235 Catherine
Beausoloeil, Mrs Et, house rear 291 Lagauchetière
Beausoloiel, E, moulder, 138 Montcalm
Beausejour, Ant, laborer, 46 Visitation
Beausejour, Bt, shoemaker, 105 German
Beauparlant, Max, labourer, 131 Amherst
Beauparlant, M, shoemaker, 131 Amherst
Beaupré, N, grocer, corner Panet and St Mary
Beaupré, Ed, shoemaker, 83 St Catherine
Beaupré, J D, hotel, Jacques Cartier square
Beaupré, Jos, carpenter, Versailles off St Joseph
Beauvais, Et, police, opposite 7 Panet
Beck, George C, grocery and tavern, 109 St Joseph sub
BECKET, JOHN C, printer and publisher, 38 Great St James, house 6 Brunswick

Becket, James, storeman, Roy lane off St Joseph
Becket & Bell, joiners, 82 St Antoine
Bedard, Louis, plasterer, 33 Labelle
BEDWELL, C R, advocate, 59 Notre Dame, house 86 André
Bedique, Miss, house 191 St Lawrence
Beef and Pork Inspection Store, 28 Grey Nun
Beek, G C, butcher, stall 56 St Ann's market
Beekman, Henry, shoemaker, 14 St Charles Barromé
Beers, J J, chemist and druggist, 27 St Antoine
Beers, J C, house 27 St Antoine
Beers, J J, cabinetmaker, 29 St Maurice
Beehan, Miss, dressmaker, 8 St Antoine
BELAIRE, JOSEPH P, blacksmith, Bonsecours near St Denis, house 19 Champ de Mars
Belaire, Agapide, joiner, 171 Montcalm
Beland, Alexis. shoemaker, 257 Mignonne
Beland, Fs, tailor, 39 St Chas Barromée
Belanger, Vincent, carpenter, 113 St Joseph
Belanger, P, baker, 12 Vallée
Belanger, Pierre, sexton, 110 St Urbain
Belanger, Marcel, shoemaker, 180 Visitation
Belanger, Alex, saddler, 8 St Marguerite
Belanger, Cerite, carter, 174 Panet
Belanger, Michel, laborer, Craig near Ignace
Belanger, Frs, carter, 249 St Joseph
Belanger, Bte, tinsmith, 77 College
Belanger, J B, carter, 251 St Joseph, sub
Belanger, P, saddler, 116 Visitation
Belanger, L, advocate, 65 Champ de Mars
Belanger, Jos, joiner, 6 Durham
Belanger, Mrs, laundress, St Ignace
Belanger, Adolphe, carter, 32 Montcalm
Belanger, Ant, tailor, Jean Baptiste village
Belanger, F, wheelwright, Jean Baptiste village
Belanger, P, cooper, 22 Tolentine
Belanger, Mrs, 13 Champ de Mars
Belanger, Jules, carter, head of Beaudry
Belanger, Joseph, joiner, 119 Panet
Belanger, Louis, painter, 4 Wolfe

Belanger, J B, ginger beer maker, 29 Juré
Belanger, John, cooper, 89 St Joseph Suburb
Belanger, Jos, joiner, 87 Mignonne
Belanger, J M, carter, lane of Mountain
Belanger, Zeph, waterman, head of Beaudry
Bélec, O, shoemaker, 83 Catherine
Bélinge, N, carpenter, 350 St Joseph Suburb
Bélinge, Ant, mason, rear 18 Vallée
Bélinge, Mrs, house Chaboillez square
BELIVEAU, L J, hardware, 105 St Paul, house 28 St Louis
Beliveau, Joseph, saloon, 13 St Vincent
Bell, W B, St Urbain
Bell, Matthew, carpenter, 82 St Antoine
Bell, Robert, builder, 4 Berthelet
Bell, Edmund, smith, 26 Alexander
Bell, Thomas, storeman, 112 Dorchester
Bell, Mrs Thomas, house 72 Vitre
BELL, JOSHUA and THOMAS, boots and shoes, 166 Notre Dame, house 31 St Jean Baptiste
Bell, Wm, blacksmith, 79 Wellington
Bell, Colonel, R A, Cornwall Terrace
Bell, Thomas, appraiser, customs examining warehouse, house 110 St Denis
Bell, J, grocer, corner of Nazareth and Wellington
Bell, Mrs Wm, 61 St Urbain
Bell, James, joiner, 62 Nazareth
Bell, Wm, carpenter, 71 Colborne
Bell, Arthur, commissariat, 43 St Urbain
BELLE, (C E,) & BOURBONNIERE (N G) notaries, 20 St Therese
BELLE, JOSEPH, notary public, 12 St Lambert, house 11 St Elizabeth
Belle, C E, crown land timber agent, corner Therese and St Gabriel, house 62 St Hubert
Bellefleur, J, bricklayer, J B Village
Bellefleur, Ed, joiner, Versailles off St Joseph
BELLHOUSE, DAVID, commission agent, house 20 Beaver Hall terrace
Bellemare, Louis, painter, 18 Barré lane

BELLEMARE, R, revenue inspector, Office 94 Notre Dame, house 170 Sanguinet
Belletete, George, tavern, Commissioners near the Market
Bellisle, P, waterman, 143 Beaudry
Bellisle, E, waterman, court off 31 St Phillip
Bellisle, P, trader, rear 7 St Hubert
Bellisle, Mrs S, dressmaker, 51 King
Bellisle, Ant, caulker, 51 King
Bellisle, F, tailor, 57 St George
Bellisle, Jos, laborer, 5 Barré
Bellisle, Joseph, shoemaker, 29 St Simeon
Bellisle, Antoine, carter, 150 German
Bellisle, Theophle, carter, 99 Beaudry
Bellise, Mrs Joseph, laundress, 257 Visitation
Bellisle, Mrs, marketwoman, 132 Montcalm
Bellisle, P, laborer, 114 Visitation
Bellisle, F X, shoemaker, 59 Wolfe
Belloin, dit Nantel, S, laborer, Seigneurs
Benard, J B, trader, 52 Montcalm,
Benard, T B, trader, 127 Dorchester
Benard, J B, bricklayer, Versaillés off St Joseph
Benard, O, butcher, court off Versaillés
Benard, A, nailor, off Versailles
Benard, F, 6 German
Benard, Jos, trader, 20 Amherst
Benard, Simon, butcher, 17 Aqueduct
Benard, Felix, painter, 97 Montcalm
Benard, Eustace, shoemaker, lane off St Joseph
Benjamin Brothers, wholesale dry goods, 216 St Paul
Benjamin, G, house 7 Cornwall Terrace
Benjamin, S, house 1 Viger place
Benjamin, William & Co, (late Benjamin & Bros.) general dry goods, 196 Notre Dame
Benjamin, Wm, house 196 Notre Dame
Benjamin & Co, Henry, carpet and general furnishing warehouse, Crystal Block, 171 Notre Dame
Bennallack, Henry, grocer, 112 St Lawrence
Bennett, George, butcher, 60 Panet
Bennett, William P, tavern, 87 St Paul

Bennett, Wm, carpenter, 13 Prince
Bennett, Wm, farmer, 427 Current St Mary
Bennett, S S, laborer, 54 Aqueduct
Bennett, L S, carpenter, 153 Dorchester
Bennett, Wm, tailor, 60 Bleury
Bennett, Mrs, Papineau square
Bennett, John, laborer, court off Wellington
Benning & Barsalou, auctioneers and commission merchants, 49 St Francois Xavier
Benning, James, house 10 Brunswick, Beaver-hall
Benny, Walter, baker, 45 St Joseph
Benny, Macpherson & Co, hardware merchants, wholesale and retail, 262 St Paul
Benoit P, trader, 118 Wolfe
Benoit, Z, provision merchant, 19 Commissioners, house St Denis
Benoit, J O, advocate, corner of Fortification lane and St Lawrence hill
Benoit, Uric, clerk, Post-office, 51 Elizabeth
Benoit, Tousst, laborer, 141 St Joseph sub
Benoit, Dom, tailor, rear of Water
Benoit, Benj, painter, 50 Tolentine
Benoit, Frs, carpenter, 15 Salaberry
Benoit, F, laborer, 19 Lagauchetière
Benoit, Mrs, 5 Lagauchetière
Benoit, Abr, laborer, 66 Panet
Benoit, Francois, 51 St Antoine
Benoit, Edward, musician, 90 Vitré
Benoit, E, clerk, 92 Wolfe
Benoit, R, trader, 32 Commissioner, house 138 St Denis
Benoit, Frs, assistant clerk Bonsecours market, house 53 St Constant
Benoit, Pierre, smith, 119 Dorchester, shop 162 St Mary
Benoit, Pascal, fruiterer, 385 St Mary
Bent, Mrs G, boarding-house, 144 Craig
Bentley, Widow, house St Martin
Benton, James, dyer and scourer, 86 Bonaventure
Benson, David, baker, off Fullum
Berard, Chs, wheelwright, 87 Moutcalm

Berard, Etne, shoemaker, 7 Durham
Bére, Mrs, 57 Lagauchetiére
Berger, Chs, laborer, 89 Lagauchetiére
Berger, C, joiner, 121 St Lawrence
Berger, Celes, laborer, 369 St Mary
Berger, Joseph, painter, 279 Lagauchetière
Berger, Charles, machinist, 25 Little St James
BERGERON, EUGENE, tailor, 48 Campeau
Bergeron, J B, boarding-house, 24 Commissioners
Bergeron, Jules, carpenter, 35 Beaudry
Bergeron, Mrs, rear 100 Beaudry
Bergeron, Ant, carter, 21 Campeau
Bergeron, C, clerk, 132 Lagauchetière
Bergin, Mrs B, house 322 Lagauchetière
Beriau, O, plasterer, 251 St Catherine
Beriau,Mrs, boarding-house, 147 St Constant
Berland, Charles, grocer, 123 St Urbain
Berlinguette, Louis, wood-dealer, 132 Visitation
Berlinguette, S E, sculptor, 191 St Mary
Berlinguette, F X, wood dealer, 35 St Denis
BERMINGHAM, JOHN, tavern, 70 Commissioners
Bernabe, G, clerk, 59 Craig
Bernabe, Piere, painter, 10 Dorchester
Bernabe, C, shoemaker, Visitation and Mignonne
Bernard Doctor A, surgeon dentist, 133 Craig
BERNARD, J D & Co, auctioneers and commission merchants, 206 St Paul
Bernard, J D, house 46 St Urbain
Bernard and Moore, provisions, 89 St Paul
Bernard, B, laborer, 30 Vallée
Berthelet, Oliver, house 77 Great St James
Berthelet, Mrs Dr B, house 20 Cotè
Berthelet, Louis, 90 St Denis
Berthelot, J A, advocate, corner of Craig and St Dominique
Berthelot, Jules R, advocate, 19 St Vincent, boards at Mrs Gosselin's, St Gabriel
BERTHELOT, L F, groceries and liquors, corner Notre Dame and Bonsecours, house 90 St Denis
Berthiaume, Louis, stone-cutter, Mignonne
Berthiaume, J, baker, 134 Montcalm

Berthiaume, Joseph, dry goods, 12 and 14 Jacques Cartier square
Berthiaume, Leon, stone-cutter, 186 St Dominique
Berthiaume, Louis, tavern, 13 Amable lane
Bertram, Alexander, chief engineer fire department, city hall, house Dalhousie square
Bertrand, Mrs, boarding-house, 18 Sanguinet
Bertrand, C, laborer, 170 Panet
Bertrand, Seraphine, carpenter, off 70 Nazareth
Bertrand, S, jeweller, St Lambert hill
Bertrand, Ben, sawyer, 67½ St Joseph sub
Bertrand, Augustin, trader, 97 Beaudry
Bertrand, Joseph, voyager, 50 Visitation
Bertrand, J B, carter, 75 Mignonne
Bertrand, Louis, shoemaker, 12 Water
Bertrand, Joseph, stone-cutter, 109 German
Bertrand, Asene, joiner, 3 St Simon
Bertrand, M, clerk, 14 Chenneville
Berton, F, joiner, 222 Dominique
Berubé, J A, collector, 66 St Lawrence
Berubé, Peter, carter, 164 St Charles Barromée
Besant, Wm, supt G T Railway, 1 Emigrant sheds
Bessunger, M, repository of Arts, &c, 79 McGill
Best, Francis, plasterer, 292 Lagauchetiére
Bethune, John, jr, house 9 Berthelot
Bethune, Rev Dr John, 18 Beaver hall
Bethune & Dunkin, advocates, 41 Little St James
Bethune, Strachan, 17 Bellevue terrace
Betourney, Louis, advocate, 4 St Vincent, house at St Lambert
Betts, W C E, Grand Trunk Railroad, house 1 Sherbrooke
Betts, Geo, painter, house in National School Buildings, Bonsecours
Bibaud, Maximilian, advocate, St Lambert hill
Bibaud, Dr J G, 124 Craig
Bibaud, P, advocate, 116 St Charles Barromée
Bibaud, Louis, bootmaker, 11 Barré lane
Bible and Tract Society's Repository and Sunday School Union, James Milne, agent, 43 Great St James

Bidder, S P, general manager Grand Trunk Railway, house 6 Cornwall terrace
BIGELOW, T D, city nail and spike factory, off the Canal, house 128 Bleury
Bigelow, Mrs Jos, 3 St Edouard
Bienvenu, B, tailor, 51 Vitré
Bienvenu, Peter A, Sydenham near Dorchester
Biggins, Jos, blacksmith, off McCord
Bignon, J, grocer, 30 Mountain
Bilette, Jos, joiner, 97 Montcalm
Billiard Saloon, 34 Great St James
Billodeau, André, clerk, 98 Dorchester
Billodeau, J, carter, Cadieux village
Billodeau, B, carter, 207 Mignonne
BINMORE, BRODIE & Co, general merchants, Callière
Binmore, George, house 46½ Dorchester
Binmore, J, clerk, 14 Dorchester
Birnic, George, sailmaker, 96 William
BIRKS, JOHN & Co, medical hall, 7 Great St James
BIRKS, RICHARD, chemist and druggist, 77 McGill
Birks, Jonn, house Burnside Cottage, Sherbrooke
Bissett, Alexander, house 36 Bleury
Biron, J B, 310 St Joseph
Bishop, W, storeman, 123 Dorchester
Bishop, Robt, off 65 Murray
Bisland, Mrs Alex, midwife. 36 Tolentine
BISSON, J B E, tinsmith, 139 St Lawrence
Bisson, Miss, house 124 St Antoine
Bisson, Jos, court off Barré
Bisson, Léon, 7 Rose
Bissonnais, Ol, carpenter, off 63 Tolentine
Bissonette, J, baker, Cadieux village
Bissonette, S, trader, Cadieux village
Bissonnette, Miss, dressmaker, 95 German
Bissonette, Miss, Hospice, corner Lafontaine and Panet
Bissonette, Mrs A, grocer, corner Lagauchetière and Campeau
Bissonette, A, police, 108 Amherst
Bissonette, Frs, store, 21 Baré
Biyette, J B, carter, 136 St. Catherine

Biyette, Jean, printer, 42 St Francois Xavier
Biyette Louis, carter, 148 St Catherine
Blache, Louis, 12 Dorchester, west
Blache, Henry, carter, 114 St Antoine
Blache, Isidore, 14 Wolfe
Blache, Mrs, house 7 St Antoine
Blache, Louis, carpenter, 26 Bleury
Blache, Mrs, house corner Mountain and Janvier
Black, ——, carpenter, Seigneur
Black, Robt, storeman, 394 Lagauchetière
Black, Mrs, dressmaker, opposite 24 Bonaventure
Black, James F E, clerk, 103 College
Black, Isaac, baker and confectioner, 63 St Antoine
Blackadder, T, family grocery, 7 St Joseph sub
Blackadder, Mrs, straw bonnet maker, 9 St Joseph
Blackburn, Hugh, laborer, Versailles off St Joseph
Blacklock, John, grocer, 78 Lawrence
Blackwood & Ritchie, auctioneers, 46 St Francois Xavier
Blain, John, laborer, 58 Charles Barromée
Blair, O, ship carpenter, off Seigneur
Blair, D W, fancy goods wholesale, 289½ St Paul (up stairs)
Blair, John, tailor, 412 Lagauchetière
Blais, Mrs, 23 Alexander
Blais, Maurice, joiner, 31 St Lewis
Blais, Cyrile, trader, Dumarais lane
Blais, Olivier, painter, 95 College
Blais, Michel, carpenter, Versailles off St Joseph
Blais, Mrs, dressmaker, 67 campeau
Blake, John, tailor, 77 St. Urbain
Blake, Wm, house messenger, 24 St George
Blakeney, John, accountant, 37 Aylmer
Blakemore, B, pensioner, 36 Water
Blakiston, William, sailmaker, corner Port and Common
Blanchard. F, trader, 4 Wolfe
Blanchard, Louis, hats and furs, 179 St Paul, house 20 Dorchester
Blanchard, F, wheelwright, corner of St Catherine and Panet

Blanchard, Mrs, laundress, 54 Wolfe
Blanchard, S, 110 German
Blanchard, U, 143 Montcalm
Blane, John, laborer, 10 Queen
BLEAKLEY, MONK & MACRAE, advocates, 47 St Gabriel
Bleakley, J, advocate, house 2 Waverly terrace Bleury
Bleakley, Wm, clerk, custom house, 2 Waverly Terrace, Bleury
Bleau, Cyrile, mason, 154 Panet
Bleau, Joseph, mason, Panet
Bleau, Toussaint, butcher, Cote St Martin
Bleau, Lambert, builder, 103 Catherine
Bloomfield, Miss, 139 St Catherine
Blondin, Jos, sawyer, 50 Water
Blondin, P, tanner, 36 Amherst
Blondin, Andrew, tanner, 235 Visitation
Blundell, James, shoestore, 291 Notre Dame
Bluteau, C, trader, corner Mignonne and Panet
Blythe, Mrs James, dry goods, 267 Notre Dame
Board of Brokers, J G Dinning, Secretary, Merchants' Exchange
BOARD OF TRADE, J G Dinning, secy, Merchants' Exchange, St Sacrament
Board of Works, office of, south side of the Canal
Bogan, John, cooper, Mountain
BOHLE, FRANCIS, jeweller, 15 St Lambert
Bohle, Peter, silversmith, 330 Lagauchetiere
Bohle, H S, furrier, Craig, opp Viger square
Boileau, D, tinsmith, 155 Chas Barromée
Boimier, M, head of Beaudry
Boire, F, butcher, 159 Sanguinet
Boire, J B, sadler, 34 Durham
Boire, F X, joiner, 163 Montcalm
Boisenea, J B, carter, 38 Barré lane
Boisjolie, Ant, wheelright, 136 Amherst
Boismenu, J B, grocer, 217 Visitation
Boismenu, Pierre, billiard saloon, 34 Great St James, house 136 Bleury
Boisseau, S, stonecutter, 162 German
Boisvert, F, stonecutter, 22 Constant

Boisvert, N, waterman, 130 Montcalm
Boissy, A P, shoemaker, lane off Sydenham
Boivin & Beaudry, watchmakers and jewellers, 116 Notre Dame
Boivin, Agapide, carter, 67 Durham
Boivin, Ambrose, baker, 249 St Catherine
Boivin, Louis, carter, 102 Beaudry
Bolte, Augustine, furrier, 35 Vallée
Bonacina, Chas, clerk, prothonotary's office, 10 Dorchester
Bond, Rev W, house Phillips' square
Bone, Andrew, furrier, 32 St Antoine
Bonenfant, Henri, tavern, 59 St Paul
Boneterre, Antoine, carter, 116 Beaudry
Boneamie, Pierre, joiner, 129 Panet
Bonenfant, C, carter, 61 St Louis
Bonner, Isaac, forwarder, 44 Queen
Bon-Pasteur Nunnery, Sherbrooke nr St Dominique
Bonsecours Church, corner St Paul and Bonsecours
Bonsecours Market, St Paul near Jacques Cartier square
Boon, Wm, bricklayer, 9 Roy lane
Booth, Wm, baker, High School, 47 Lagauchetiére
Borrie, Mrs A, teacher, 69 Dominique
Borthwick, D, teacher, 431 Lagauchetiére
Boston, John, sheriff of Montreal, New Court House, house at St Catherines
Boyer, Mrs, 177 Chas Barromée
Bosse, A, mason, 271 St Catherine
Bouchard, M, carter, 205 Mignonne
Bouchard, O, police, 105 Montcalm
Bouché, Mrs, cookshop, 6 Jacques Cartier square
Boucher, Theodore, furrier and hatter, 141 Notre Dame
Boucher, Frs, laborer, Versaillés
Boucher, Frs X, mason, 137 Charles Barromée
Boucher, J G, painter, rear 209 Dominique
Boucher, J, shoemaker, rear 179 Mary
Boucher, M, shoemaker, 45 St Louis
Boucher, A J, seignorial commission office, 37 Little St James, house 84 Charles Barromée

Boudreau & Cullen, cutlers, 99 McGill
Boudreau, J, cutler, house 82 Great St James
Boudreau, Herard & Co, general dry goods, 200 Notre Dame
Boudreau, Miss, dressmaker, 74 St Joseph
Boudreau, U, merchant, 4 St Denis
Bourquinville, A, Dufresne
Boufard, Jean, carter, 30 Mayor
Bougie, J B, carter, 48 Panet
Boulanget, J C, merchant tailor, next the Old Donegana Hotel, Notre Dame
Boulet, Pierre, carter, 99 Panet
Bourbeau, B, carter, 223 Bonaventure
Bourbeau, P, 18 Barré lane
Bourbonnière, T B, notary, 132 St Mary, house Hochelaga
Bourbonnière, Peter, laborer, Craig east
Bourbonnière, J B, builder, 11 St Phillip
Bourbonnière, Louis, 152 Dorchester
Bourbonnière, Widow C, Hochelaga
Bourbonnière, J B, farmer, Hochelaga
Bourbonnière, Ol, farmer, Hochelaga
Bourbonnière, S, farmer, 150 Dorchester
Bourbonnière, Z, mason, lane head of Beaudry
Bourdeau, Joseph, clerk, 60 St Lawrence
Bourdeau, J, sadler, 130 Sanguinet
Bourdon, Pas, cabinetmaker, 53 Tolentine
Bourdon, A, carpenter, 150 Montcalm
Bourdon, Eugène, shoemaker, 150 Montcalm
Bourdon, Alex, furrier, 55 St Dominique
Bourdon, Pierre, shoemaker, 180 St Lawrence
Bourdon, A, butcher, 162 St Lawrence
Bourdon, P, shoemaker, 41 André
Bourdon, Antoine, butcher, 15 Vallée
Bourgeau, P, joiner, 70 St Hubert
Bourgeau, Mrs A, house 131 Dorchester
Bourgeau, J B, builder, 119 Wolfe
Bourgeau, A, grocer, 154 Sanguinet
Bourgeau, F X, grocer, Sanguinet and Mignonne
Bourgeois, L, mason, head of Beaudry

Bourgeois, Victor, joiner, 45 Dorchester
Bourgeois, Joseph, cooper, corner Craig and Amherst
Bourgoin, J, stonecutter, 4 Vallée
Bourgoin, Thos, currier, 270 Visitation
Bourgoin, Isidore, tannery, 228-230 Visitation, house Lafontaine near Visitation
Bourgoin, Isidore, leather, &c, 249 St Paul
Bourgoin, Octave, stone-cutter, 147 Chs Barromée
Bourgoin, Jos, joiner, 145 St Charles Barromée
Bourguignon, Isaac, tobacconist, 130 Lagauchetière
Bourguignon, H, police, 84 Lagauchetière
Bourke, Mrs Chas, boarding-house, 87 St Constant
Bourne, George, brewery, 58 St Urbain
Bourne, A, china, glass, &c, 164 St Paul
Bourret, Alexis, house 71 St Urbain
Bourret, Hon Jos, City Recorder, 170 St Antoine
Bourret, Mrs, house 32 Bleury
Bourquinville, A, Dufresne
Bouxgarthim, J, laborer, rear 22 Bleury
Bousquet, Chas, sawyer, 74 Bleury
Bousquet, Jas, bailiff, 136 Amherst
Bouthillier, T, collector of customs, custom house, house 14 Beaver-hall terrace
Bouthillier, C, butcher, 211 Visitation
Bouthillier, Mrs, seamstress, 139 Bonaventure
Bouthillier, Ant, trader, Beaudry off Napoleon
Bouthillier, Miss, house Craig near Champ de Mars
Bouthillier, A, laborer, off Dufresne
Bouthillier, L, carter, 13 Tolentine
Bouthillier, J, advocate, 19 St Vincent
Bouthillier, D, smith, 28 Craig
Bourveau, Chas, carter, 58 St Felix
Bouvais, Jos, laborer, Dufresne
Bovey, William A, advocate, at George Hall's, 76 McGill, office 35 Little St James
Bow, P, laborer, 108 Wellington
Bowden, John, brickmaker, head of Partenais
Bowden, John, laborer, 104 Bonaventure
Bowden, P, brickmaker, head of Partenais
Bowen, John, carter, 126 St Constant
Bower, John, butcher, 68 Dorchester

Bowes, James, clerk, 65 Common
Bowes & Acres, brewers, 255 St Lawrence
Bowes, Thos, laborer, Colborne avenue
Bowes, Finton, carter, 183 Bonaventure
Bowie, Wm, shipwright, Wellington
Bowie, George, storekeeper, 33 George
Bowie, Edward, confectioner, 71 & 73 Notre Dame
Bowie, Geo, contractor and mason, 33 Juré
Bowie, E, house 360 Lagauchetière
Bowker, H M, surgeon dentist, 9 Little St James
Bowles, Chas, printer, 7 St Phillip
Bowles, Isaac, printer, 133 St Urbain
Bowles, John, gardener, 75 Durocher
Bowman, Wm E, druggist and seedsman, 88 McGill
Bowman, Jos, crimper, 24 Queen
Bowman, Bernard, ship-carpenter, Gain
Bowman, Henry, 259 Sherbrooke
Boyce, Mrs, boarding-house, 17 St Alexis
Boyce, ——, hairdresser and perfumer, 239 Notre Dame
Boyd, John, black and whitesmith and bell-hanger, 7 St John, house 8 St John
Boyd, Hugh, butcher, Seigneur
Boyd, T W, gunsmith, 115 Notre Dame
Boyd, Thomas, storeman, 86 Vitre
Boyd & Co, gunsmiths, 127 Notre Dame
Boyd, Mrs P, house 44 St Charles Barromée
Boyd, James, grocer, 62 St Antoine
Boyd, Chas, 13 Mountain
Boyd, Wm, time-keeper, G T row
Boyd, Mrs, 8 St Helen
Boyer, Dr L, 18 St Therèse, house 62 St Denis
Boyer, dit Lariviere, L, barber, 71 McGill
Boyer & Hawley, provision & fur merchants, corner of St Francois Xavier and Commissioners
Boyington, G, foreman, St Patrick
Boyle, Pat, carter, court off Kempt
Boylin, Felix, court off McCord
Bracken, H, gardener, Colborne
Bracken, M, mason, 85 Emigrant sheds
Brackville, H, carpenter, 13 Emigrant sheds

Bracounier, X, tinsmith, 54 Montcalm
Braderick, J, laborer, 126 William
Bradshaw, David, grocer, 373 St Joseph
Brady, Mrs, school, 60 McCord
Brady & Darling, tallow-chandlers, off 74 St Charles Barromée
Brady, Robert, shoemaker, 164 Panet
Brady, John, laborer, 41 Mountain
Brady, John, tavern, 31 Craig
Bragan, J carter, 7 Busby lane
Brahadi, Abraham, hatter and furrier, 113 late 95 Notre Dame
Brais, Joseph, cookshop, 7 St Victor
Brais, F, dry goods, 63 St Paul, house 48 St Louis
Brais, J, laborer, 63 Emigrant sheds
Bramah, Thos, book-keeper, 1 Alexander
Brandon, John, agent, 386 St Joseph sub
Brankin, J, confectioner, 5 Little St James
Brant, L, painter, 36 Henry
Brauen, Ruben, 30 Wolfe
Brault, J L, banque du peuple, house 14 St Antoine
Brault, F K, clerk, 21 St Therese
Brault, Charles A, notary public, house 49 St Louis
Brault, J B, shoemaker, rear 90 St Denis
Brault & Dorval, dry goods, 128 Notre Dame
Brault, Mrs, house 179 Craig
Brazeau, F X, dry goods, 142 St Paul
Brazeau, Cassimir, trader, 42 Amherst
Brazeau, Frs, joiner, 59 College
Brazeau, Cyrille, carpenter, 17 Visitation
Brazeau, Pierre, laborer, Sydenham
Breadon, C, ale and porter vaults, 193 St Antoine
Breary, Samuel, butcher, 10 Barclay place
Breathwill, H, mason, rear 5 St Germain
Breen, G W, police, 16 Grey Nun
Bréhard, H, laborer, 37 Beaudry
Brehaut, W H, clerk of the peace, house west Dorchester Côte St Antoine, office new court house
Bremar, K, 106 Wellington
Brennan, Patrick, tallow chandler, corner William and Prince

Brennan, P, root-beer maker, 53 St Chas Barromée
Brennan, H, shoemaker, 22 St Charles Barromée
Brennan, Jas, 46 St Peter
Brennan, H, tailor, 106 Wellington
Brennan, M, pedler, court off King
Brennan, Mrs, court off Kempt
Brennan, James, grocer, 38 Murray
Brennan, Thomas, cabinet maker, 96 Bleury
Brewster, W & C, wholesale and retail hardware, 250 St Paul
Brewster, Mulholland & Co, wholesale & retail hardware, 243 St Paul
Brewster, Benj, senr, house Lachine road
Brewster, Benj, jun, saw mills, Lachine road, house Lachine road
Brewster, Wm, house 73 College
Brico, Fs, laborer, 89 Wolfe
Brico, L, stonecutter, off Amherst
Bridge, Mrs S S, house 54 Acqueduct
Bridgeman, J, tavern, 124 St Lawrence
Briere, Joseph, butcher, 24 St Felix
Briggs, Mrs, house 11 Cemetery
Brillier, H, joiner, 136 Sanguinet
Brindamour, Jas, roofer, 50 Panet
Brinton, W G, G T R office-keeper, Gosford
Brioche, Ls, mason, Devienne
Brisbois, H, voyager, Barré
Brisbois, L, laborer, 24 Acqueduct
Brisset, Nic, mason, 6 St Urbain
Brisson, Michl, carter, 13 Wolfe
Brisson, Benj, carter, 46 Beaudry
Brisson, J B, mason, 366 St Catherine
Brisson, Alex, mason, 362 St Catherine
Brisson, N, mason, 356 St Catherine
Bristow, Wm, house 47 Alexander
Britannia Life Assurance Company, J H Maitland, general agent, corner Place d'Armes and Notre Dame
British American Friendly Society, J H Phillips president, D Hunter, secretary, 12 Great Saint James

British American Assurance Co, M H Gault, agent, 22 St Francois Xavier
British & American Express Co, D T Irish, agent, 3 Place d'Armes
British American Telegraph, 34 St Francois Xavier
British and Canadian Free School, corner Lagauchetière and Coté
Britt, John, sailmaker, 47 College
Broadwell, C P, Sherbrooke Institute, Blinkbonnie Cottage 152 Sherbrooke
Brock, Wm, tailor, 3 Alexander
Brodie, John, house 41 Sanguinet
Brodeur, Augt, laborer, 68 Amherst
Brodeur, Ant, sen, 39 Champ de Mars
Bromby, R, gardener, St Emery near St Denis
Bromell, C, grocer, 22 St Paul
Bronsdon, J R, senior, carpenter and builder, 91 St Urbain
Bronsdon, J B, junior, carpenter and builder, 91 St Urbain
Brooks, Chs, shoemaker, corner Craig and Salaberry
Brophy, Thos, grocer, 204 St Mary
Brossard, F, carpenter, 58 College
Broster, G, purser, 38 Durham
Brouillet, M, laborer, 78 Visitation
Brouillet, M, tinsmith, 14 Visitation
Brouillet, B, 66 Lagauchetière
Brouillet, Joseph, boarding house, 5 St Therèse
Brouillet, P C, clerk, 26 Water
Brousseau, L, tin-roofer, Craig near Beaudry
Brousseau, A O, notary, St Lawrence hill, house 50 St George
Brousseau, Jos, shoemaker, 87 Wolfe
Brousseau, Edmond, dry goods, 124 St Paul
Brousseau, J B, butcher, head of Fullum
Brousseau, Mrs, 196 Sanguinet
Brousseau, Zepherin, tinsmith, 188 St Lawrence
Brown, Abner, pianoforte maker, 33 Great St James
Brown & Childs, mammoth boot and shoe store, 194 Notre Dame

Brown, John, O, general dry goods, 135 Notre Dame
Brown, John, hatter and furrier, 229 St Paul, house 11 St Urbain
Brown, T S, wholesale hardware, 258 St Paul
Brown, James, cooperage, 38 St Peter, house 9 St John
Brown, Wm M, wharfinger, office custom house square, house Colborne avenue
Brown, Jas, (of Brown, Swan & Co) house 48 Aylmer
Brown & Watson, contractors, office 54 Chenneville
Brown, James, sailmaker, 73 St George
Brown, W R, grocer and butcher, 151 St Lawrence
Brown, ——, champion house, Mountain
Brown, Wm, grocer, 10 and 12 St George
Brown, Geo, tailor, 141 Dorchester
Brown, C J, house 171 St Antoine
Brown, Wm, shoemaker. 170 Lagauchetière
Brown, David, builder, University avenue
Brown, Joseph, tailor, 91 Bleury in rear
Brown, Wm, baker, Hochelaga
Brown, Mrs, grocer and spirit store, Hochelaga
Brown, Mrs R, boarding house, 120 Craig
Brown, Jas, tailor, 8 Alexander
Brown, George, painter, 429 St Catherine
Brown, Hibbard, Bourne & Co, India Rubber Co, Monarque off St Mary
Brown, Edward, in express office, house 59 St Urbain
Brown, Wm, Queen's Arms Inn, 18 St Paul
Brown, Swan & Co, wholesale dry goods, 213 St Paul
Brown, W, residence at the Nursery, Cote des Neiges
Brown, P D, (of C Dorwin & Co) 25 St Francois Xavier
Brown, And, contractor, 10 Busby lane
Brown, Robt B H, 57 Bonaventure
Brown, Chs, cabinetmaker, 9 Vallée
Brown, J, stevedore, off 61 Tolentine
Brown, John, moulder, 5 Durham
Brown, W, 20 St Paul

Brown, Miss, dressmaker, 74 German
Brown, Jona, clerk, St Patrick
Brown, Fred, school teacher, 75 Emigrant sheds
Brown, T, laborer, 46 Emigrant sheds
Brown, D, sawyer, 58 Ann
Brown, S H, 142 William
Brown, Wm, cooper, 32 Nazareth
Browne, Geo, architect &c. 132 Craig, house Wellington terrace, St Catherine
Browne, Thomas R, wine and spirit merchant, 214 St Paul
Browning, Saml, Ottawa Hotel, 78 & 80 Great St James
Bruen, Mrs, laundress, 46 St Maurice
Bruce, Miss B, house 298 Lagauchetiére
Bruce, Wm, plane maker, lane off 74 Charles Barromée
Bruchesi, P, grocer, 185 St Joseph sub
Bruneau, Jean, wholesale dry goods, 208 Notre Dame
Bruneau, O T, M D, house 152 Craig
Bruneau, Hon Judge, house 229 Lagauchetiére
Bruneau, Leon, stonecutter, 145 St Urbain
Bruneau, Joseph, 28 Lagauchetiére
Bruneau, Chas, cabinetmaker, 75 St Mary
Brunelle, L, foundryman, 74 St Antoine
Brunelle, L, sawyer, 7 Sanguinet
Brunelle, Miss J, dressmaker, 82 St Lawrence
Brunett, A, hotel, 36 St Joseph
Brunette, Louis, mason, 48 Juré
Brunette, J B, ship-carpenter, 344 St. Joseph, house Martin near St Joseph
Brunette, G, tailor, off Chas Barromée
Brunette, P, carpenter, Versailles
Brunette, J, laborer, 85 Wolfe
Brush, Geo, eagle foundry, 12 King, house 17 Wellington
Brush, Geo S, agent national life insurance Co, 12 King, house 11 Hanover
Bruyere, Isc, carter, 50 Water
Bruyere, J B, house Sherbrooke

Bruyere, John, laborer, 148 Constant
Bryan, John, millwright, 32 Hermine
Bryan, John, shoemaker, 56 Cheneville
Bryan, Widow, boarding house, 257 St Mary
Bryson, Alexr, tool store & hardware commission agent, 275 St Paul, house 8 Recollect
Bryson, Campbell, bookseller, stationer and blank book manufacturer, 30 St Francois Xavier, house 185 Craig
Bryson, C, Jun, choice groceries, wines, &c, 224 Notre Dame in rear, house 6 recollect
Bryson, T Maxwell, custom-house & commission agent, 245 St Paul, house 4 St Edward
Bryson, H, grocer, 134-136 St Lawrence
Bryson, Thos M, wholesale grocer, 13 St François Xavier, house 7 Belmont
Buchanan, Mrs, house 166 Dorchester
Buchanan, James, court off Kempt
Buchanan, (I) Harris & Co, general merchants, 1 St Alexis, corner St Sacrament, and corner of Common, George and Prince, (Canal)
Buchanan, John, architect, 4 Sanguinet
Buchanan, John, crier in Court, 8 Bleury
Buckingham, J, sexton, Baptist Church, St Helen
Buckey, Jas, laborer, Durham near Lagauchetière
Buckley, Patk, laborer, 57 St Maurice
Budd, Wm, blacksmith, 71 Wellington
Bulmer, Henry, builder, 25 Cathcart
Bulmer, Wm, builder, 7 St Geneviève
Buntin, Alex, & Co paper stationery, &c, wholesale, 196 St Paul
Burchel, Isc, tailor, 48 St George
Burke, Patk, laborer, court off St Gabriel
Burke, Peter, clerk, 6 Roy lane
Burke, T, police, 119 Dorchester
Burke, Jas, laborer, 85 Dalhousie
Burke, Mrs, milliner, 131 Lagauchetiére
Burland, Mrs William, Craig near Montcalm
Burland, S, house St Lawrence, above Sherbrooke
Burnet, S, finisher, 20 George

Burnet, D, clerk, 42 Laugauchetière
Burnham, S, laborer, off 73 Amherst
Burns, James & Co, commission merchants, Gillespies' buildings, Common
Burns, James, (of James Burns & Co,) house 30 Beaver-hall terrace
Burns, John, groceries and provisions, 36 McGill
Burns, Edward, butcher, 44 St Maurice
Burns, Chas, smith, 118 Wellington
Burns, Roger, Atlantic house, 99 Fortification lane
Burns, Martin, mason, Craig near Wolfe
Burns, Thos shoemaker, 81 St George
Burns, Mrs, teacher, 80 Murray
Burns, H, laborer, 60 King
Burns' Jas, carter, 73 Amherst
Burns' Mrs, rear 38 Juré
Burns, And, laborer, 3 Prince
Burns, Laurie, laborer, 26 Murray
Burrage, W S, office Burnside hall, house McGill College
Burrage, Rev R R, 16 Aylmer
Burrell, Robert, carter, 76 St Mary
Burrell, Wm, carpenter, 129 Dorchester
Burrell, James L, cabinet maker, G T row
Burrell, John, confectioner, 76 St Mary
Burroughs, Miss, teacher of piano, harp, guitar, singing, dancing, wax, fruit, embroidery and ornamental work, 278 Lagauchetière
Burrowes, J M, clerk, house 19 Juré
Burrowes, Thos, clerk, 15 Salaberry
Burton, John, engineer, 13 Colborne
Burry, W & Co, foundry and machine works, Saint Gabriel locks
Burry, Wm, senr, house 65 Wellington
Burry, Wm, jr, millwright, house 323 St Joseph
Busseau, H, leather and shoes, 133 St Paul, house 43 Dorchester
Butler, Wm, tavern, 121 Commissioners
Butler, F Mrs, 3 Woodyard Lane
Butler, John, carter, Gain

Butler, S, 232 Dorchester
Butler, Ed, plasterer, 77 George
Butler, Ths, court off Murray
Butler, John, court off Murray
Butter Inspection Store, 30 Grey Nun
Buxton and Vivant, daguerreotypists, 304 Notre Dame
Buxton, John, daguerreotypist, 37 St Vincent
Byrne, Thos, grocer, 276 St Catherine
Byrne, Thos, trader, 137 St Lawrence
Byron, Ed, boiler maker, 70 Anne
Byron, Andrew, laborer, rue de la Ferme
CABANA, Mrs ANT, 61 Durham
Cabana, H, baker, 87 Catherine
Cadieux, Louis, tavern, 25 St Paul
Cadieux, P, boatman, yard off St Maurice
Cadieux, Louis, cooper, 22 Panet
Cadieux, F, grocer, 165 St Lawrence
Cadorette & Brother, tinsmiths, 7 Craig
Cadotte, J Bte, carpenter, 50 Durham
Cadotte, B, shoe store, house 4 St Denis
Cadotte, Eusebe, leather, Jacques Cartier square
Cahill, Mrs, confectioner, 13 St Antoine
Cain, J B, trader, off 74 German
Cairns, John, smith, 286 St Mary
Calfe, Henry, grocer, 26 St Paul
Caldwell, Ed, chandler, 23 Tolentine
Caldwell, George, gardener, head of Durocher
Callaghan, John, shoemaker, off 36 George
Callaghan, John, laborer, 110 William
Callaghan, Wm, grocer, 47 Common
Callaghan, Thos, finisher, G T row
Callaghan, Jas, shoemaker, 348 Lagauchetière
Callaghan, James, police, 149 William
Callaghan, M, tavern, 125 William
Callaghan, Michael, laborer, 131 William
Calahens, Mrs, 62 Prince
Callanan, Jas, tavern, corner McGill and Great St James
Callan, Mrs, house 393 Lagauchetière
Cameron, Allan, cooper, 65 Dalhousie

Cameron, James, tavern, 54 St Lawrence
CAMERON, HUGH, stationer and account book manufacturer, 53 and 57 St Francois Xavier, house 40 Chenneville
Cameron, Mrs, house 131 St Urbain
Cameron, Mrs, 36 Alexander
Cameron, John, clerk, house 180 St Paul
Caméraut, Raphael, leather, 143 St Paul
Caméré, Frs, house 208 Visitation
Caméré, A, carter, off 237 Mignonne
Camp, Mrs, 35 Inspector
CAMPBELL, JOHN, merchant tailor, 74 Great St James
Campbell, John, merchant, house 222 Dorchester, Beaver Hall
CAMPBELL, W W, gentlemen's out-fitting, &c, 12 Great St James, house 162 Dorchester
CAMPBELL, ROBERT & Co, wholesale dry goods, carpets, &c, 31 St Francois Xavier
Campbell, Robt, (of R Campbell & Co,) house 114 Bleury
CAMPBELL MATTHEW, accountant, 24 St Francois Xavier, house 38 Bonaventure
Campbell, Mrs, 73 Urbain
Campbell, W, baker, 133 Urbain
Campbell, John, cooper, 27 Hermine
Campbell, Alex, house 102 Alexander
Campbell, Wm, grocer, Rousseau
Campbell, Donald, shoemaker, 45 Prince
CAMPBELL, ROLLO, printer, Place d'Armes
Campbell, Hy, cabinetmaker, 29 St Antoine
Campbell, Jas E, house Hochelaga
Campbell, Rev Alexander Digby, incumbent of Trinity Church, St Paul near Bonsecours, house 100 St Antoine
Campbell, A H, Agent Commercial Bank, 55 Great St James
CAMPBELL GEORGE W, M D, 63 Great St James
Campbell, Colin, lumber merchant, 27 Wellington
Campbell, John, tavern, 179 St Mary
Campbell, George, carpenter, 79 Prince
Campbell, Mrs, 11 St Geneviève

Campbell & Jones, saw manufacturers, south side of Canal, house opposite to Wellington
Campbell, J, tin and copper smith, 1 St Antoine
Campbell, W, tailor, 162 Dorchester
Campeau, N, trader, 75 Mignonne
Canada Life Assurance office, (Rae & Mitchell,) 3 38 St Francois Xavier
Canada Hotel, 15 & 17 St Gabriel
Canada Sunday School Union General Depository, 43 Great St James
Canada Sugar Refinery, St Gabriel locks
Canada Type Foundry, 13 St Therèse
Cane, Jas, laborer, 131 William
Canal Office, Windmill point
Cannagan, Mrs, laundress, off 287 Lagauchetière
Canniff, Dan, grocer, 122 Wellington
Cannon, J, laborer, off Catherine near Papineau Road
Cannon, John, grocer, 90 Wellington
Cannon, James, smith, 38 Murray
Cannon, Michael, blacksmith, 38 Murray
Cantfield, Thos, laborer, 10 Gabriel
CANTIN, AUGUSTIN, shipbuilder, 389 St Joseph
Cantin, A, waterman, 42 Durham
Cantin, Oliver, carter, 36 Chaboillez
Cantwell, Richard, storeman, St Joseph sub
Cantwell, Michael, laborer, 34 St Henry
Cardinal, Simeon, 107 Dorchester
Cardinal, Joseph, grocer, 87 Wolfe
Cardinal, Dominique, trader, rear 328 Catherine
Cardinal, Andrew, joiner, 159 St Lawrence
Cardinal, Jules, laborer, 18 Smallwood lane
Carey, C, engineer, 42 St Constant
Carey, Mrs John M, 164 Dorchester
Carey, Mrs, 17 Dorchester
CAREY, DENIS, general clothing warehouse, 85 McGill
Carey, Denis, grocery and spirit dealer, Hochelaga
Carigan, Peter, laborer, 9 Chenneville
Carigan, John, laborer, off Hermine
Carrignan, Stephen, trader, 85 College
CARIGNAN, JOSEPH, wood-yard, St Joseph bridge house 13 Cemetery

Cariveau, Jos, butcher, 13 Bonsecours
Cariveau, David, butcher, 117 Wolfe
Cariveau, Fer, shoemaker, Seaton
Cariveau, ——, cabinetmaket, 364 Catherine
Carle, Peter, saddler, 6 Lagauchetière, shop 53 St Paul
Carle, L, grocer, 239 Visitation
Carle, Mrs, 194 St Louis
Carle, Michael, feed store, 414 Lagauchetière
Carle, Luc, laborer, 239 Visitation
Carle, John, engineer, Emigrant sheds
CARLETON, HENRY, general hardware, 253 St Paul, house 12 Brunswick
Carleton, H S, agent for Johnston, Bros, & Townsend, 246 St Paul
Carlin, John, miller, 88 Prince
CARLISLE, J, furniture store, 62 & 64 Great St James
CARLISLE, F, carver, gilder and furniture store, 114 McGill
Carmichael, Thos, machinist, 93 Colborne
Caron, J L, boarding house, 39 College
Caron, Oliver, spike maker, 7 Prince
Caron, Chs, decorator, 80 German
Caron, L, servant, 150 German
Caron, Michael, laborer, 34 Mayor
Caron, M, tinsmith, 141 Laganchetière
Caron, Jos, laborer, 277 Visitation
Caron, Moise, carpenter, 144 Amherst
Caron, A, joiner, 154 Sanguinet
Caron, Jos, carpenter, 10 Felix
Caron, Mrs, boarding house, 32 St Maurice
Carpenter, Jos, tobacconist, 226 Visitation
Carpenter, Aug, tavern, Mile End
Carpenter, J W, Railroad agent, 68 Commissioners boards at Ottawa Hotel
Carpenter, Joseph, 6 St Mary
Carpenter, Jas, carpenter, 82 St Antoine
Carpentier, P H, notary, corner St Vincent and St Thérèse, house 47 St Elizabeth
Carrick, R, collector, 28 Dominique

CARRIQUE, P D, coal merchant, Yard Wellington and Colborne, office 5 St Sacrament, house 175 St Antoine
Carr, Widow, Gain
Carr, Thos, laborer 131 St Joseph sub
Carrière, Frs, tailor, 71 Sanguinet
Carrière, William, carter, 245 St Joseph sub
Carrière, Mrs, 77 St Maurice
Carrière, Adol, carter, lane off Mountain
Carrière, Magl, Joiner, 25 Campeau
Carrière, Chs, pianoforte maker, 21 Campeau
Carrière, Joseph, sadler, 10 Mountain
Carroll, Phillip, laborer, Erie
Carroll, Mrs C, dry goods, 117 St Mary
Carroll, Mrs, dealer, 3 Durham
Carroll, John, shoemaker, 39 Champ de Mars
Carroll, Alfred, cook, 32 Water
Carroll, Mrs, dry goods, 75 St Mary
CARSON, JOHN, St Charles saloon, 276 Notre Dame
Carson, Hugh, bookbinder, 35 Hermine
Carson, John, laborer, 46 Wolfe
Carson, Jas, tailor, 4 Poplar place
CARTER, KERRY & Co, chemists and druggists, 184 St Paul
CARTER, KINGAN & MAIR, wholesale shipchandlers and grocers, 278 St Paul
CARTER, EDWD, advocate, 29 Little St James, house Cadieux, Cote à Baron
Carter, George, plasterer, 21 Dominique
Carter, Wm, house 213 Mountain
Carter, John, (of Carter, Kerry & Co) 31 Beaver Hall
Carter, N, shoemaker, off 38 Charles Barromée
Carter, Geo, Notary, Bleury and Edward
CARTIER & BERTHELOT, advocates, 26 St Vincent
Cartier, E, widow, opposite 7 Colborne
Cartwright, Mrs, dry goods, 68 St Joseph, sub
Cartwright, Thos, J, bookkeeper, house Acqueduct
Casey, John, carpenter, 100 Vitré
Casey, Peter, deputy revenue inspector, 1st division, house corner Sanguinet and Lagauchetière

Casey, Thomas, plasterer, 79 Bleury
Casey, Stephen, policeman, 43 Amherst
Casey, John, 112 Wellington
Cassein, Mrs, 83 Dalhousie
Cassein, M, laborer, 11 Craig
Cassels, Robt, manager Bank B N A, house Great St James
Cassels, M, cabinetmaker, 297 Lagauchetière
Cash, Mrs, 36 Hermine
Cassant, Vital, bricklayer, head of Partenais
Cassant, Ed, bricklayer, 198 Dominique
Cassavant, Louis, shoemaker, off head Sanguinet
Cassavant, Louis, laborer, 5 Campeau
Cassidy, Sarah, dressmaker, 141 William
Cassidy, John, laborer, lane off Murray
Cassiday, John, gardener, head Durocher
Cassiday, Martin, trader, 15 Amherst
Castle, Mrs, house 6 Bonaventure
Castonguez, Frs, house 181 Mignonne
Castonguez, Ben, cabinetmaker, rear 148 St Lawrence
Castonguez, Jos, joiner, 340 St Catherine
Catelli, Charles, wireworker and manufacturer of statuary, 35 Notre Dame
Cathcart, Alex, trader, Craig near Wolfe
Cathedral Church, Roman Catholic, Place d'Armes
Catholic Orphan Asylum, 282 Notre Dame
Catie, Louis, grocer, 206 St Catherine
Catsudal, Mrs, 9 Montcalm
Catto, James, finisher, 40 Fortification lane
Caty, Mrs, off Wolfe
Causley, Amable, shoemaker, 11 Acqueduct
Cauthers, John, clerk, 42 City Councillors
Cavalier, A, stonecutter, 93 Lagauchetière
Cavannah, James, laborer, rear 13 Urbain
Cavannah, Mrs, laundress, 37 Murray
Cayenne, Alexis, butcher, 7 Acqueduct
Cayet, Louis, trader, Durham near Catherine
Cecile, J B, carter, 54 St Maurice
Cecile, Peter, carter, off 265 St Joseph
Cecile, Ant, carter, 34 Barré

Cecile, Jos, saddler, 6 Mountain
Cedra, J, hatter, 73 Sanguinet
Cedra, Fred, shomaker, 54 Barré
Cérat, P, printer, rear of 22 St Gabriel
Cérat, Ed, stonecutter, 39 Campeau
Chabot, Louis, smith, 80 Bonaventure
Chabot, Jos, laborer, 61 German
Chabot, Ed, shoemaker, 263 Mignonne
Chabot, J B, joiner, 9 Smallwood lane
Chabot, Jos, joiner, corner Craig and Salaberry
Chabot, Frs, trader, 99 St Catherine
Chabot, Felix, laborer, 359 St Mary
Chagnon, W H, advocate, office 65 Champ de Mars
Chagnon, G, advocate, 13 St Vincent
Chagnon, F, mason, 181 Sanguinet
Chagnon, H, tailor, 259 Catherine
Chaillé, B, trader, 15 Barré lane
Chalifoux, Jos, smith, Basin street
Chalifoux, V, police, Visitation
Chalifoux, L, bootmaker, 250 Mignonne
Chalifoux, Nichs, boarding-house, 7 Bonsecours
Chalifoux, Martin, carter, 172 St Charles Barromée
Chalifoux, Jos, joiner, St Emery
CHALMERS, JAS, paper warehouse, 224 Saint Paul, house 4 Elizabeth
Chamberlain, J R, house 4 Mountain terrace, Mountain
Chamberlin, B, advocate, (Montreal Gazette,) house 7 Brunswick
Chambers, John, cabman, Fullum near St Mary
Chambers, Thomas, carter, Colborne avenue
Chambers, John, currier, 72 Wolfe
Chambers, Thomas, shoemaker, 6 Tolentine
Champagne, Chs, shoemaker, 12 Antoine
Champagne, Joseph, shoemaker, 192 Panet
Champagne, Charles, sawyer, 178 Panet
Champeau, Louis, carpenter, 26 St Antoine
Champeau, S, stonecutter, 203 Mignonne
Champigny, Louis, 91 Hubert
CHAMPLAIN & ST LAWRENCE RAILROAD OFFICE, W A Merry, secretary, Mullin's buildings, 68 Commissioners

CHANDLER & BUCK, grocers and provision merchants 125 Commissioners
Chance, Wm, Son & Co, wholesale hardware, S N Thompson, agent, St Peter corner of Lemoine
Chant, Geo, laborer, 116 Visitation
CHAPLEAU, Z, bookbinder and stationer, 112 Notre Dame
Chapeleau, Jos, printer, 108 Amherst
Chapeleau, Ant, house, 112 Visitation
Chapeleau, Augustus, carter, 126 Montcalm
Chapman, Henry & Co, commission merchants, corner of St Sacrament and St Alexis
Chapman, Henry, house 47 Durocher
Chapman, Jas, carter, rear 14 Aylmer
Chapman, Mrs, seamstress, 52 Hermine
Chapman, Thos, fireman, 37 St Paul
Chaput, Hospice, dry goods, 106 St Paul, house 46 St Louis
Chaput, L, grocer, 115 and 116 Commissioners
Chaput, George, carter, 328 St Mary
Chaput, S, trader, 62 Beaudry
Chaput, Mrs, laundress, off 109 Dorchester
Chaput, J B, laborer, Craig near Adolphe
Chaput, Aug, laborer, 56 Amherst
Chaput, J B, carter, 73 Mignonne
Chaput, Leandre, laborer, 365 St Mary
Chaput, Jas, 37 St Paul
Chaput, Sol, carter, 91 Panet
Charbonneau, L, 261 Catherine
Charbonneau, M, carter, 3 Barré lane
Charbonneau, Mrs, 63 Visitation
Charbonneau, Jos, shoemaker, 5 Lagauchetière
Charbonneau, J B, waterman, 2 Durham
Charbonneau, Ol, stonecutter, 102 Visitation
Charbonneau, Jean, carter, 14 Philip
Charbonneau, Chas, joiner, 69 Urbain
Charbonneau, D, trader, house head of St Lawrence
Charbonneau, Louis, joiner, Voltigeurs, 69 Water
Charbonneau, Mrs, boarding house, 122 Craig
Charbonneau, Jos, grocer, corner of Beaudry and Dorchester

Charbonneau, Jos, carter, Cadieux village
Charbonneau, Louis, cabinetmaker, 93 St Urbain
Charbonneau, Felix, laborer, 101 Alexander
Charbonneau, Chas Mrs, 139 Lagauchetière
Charbonneau, Antoine, labourer, 169 St Charles Barromée
Charest, M, grocer, Amherst and Lagauchetière
Charland, Napoleon, saddler, 26 St Gabriel
Charland, R, register clerk, 81 St Mary
Charlebois, Daniel, tinsmith, 11 St Antoine
Charlebois, P, grain and flour merchant, 88 Foundling
CHARLEBOIS, DR B H, house 16 Craig
Charlebois, Léon, grocer, 46 McGill
Charlebois, Léon, house 148 Dorchester
Charlebois, Pierre, boatman, 28 Barré lane
Charles, John, grocer, 132 Bleury
Charles, S & T, painters and glaziers, 41 St Lawrence
Charet, J B, carter, 294 Lagauchetière
Charet, Louis, carter, 57 St André
Charet, Felix, laborer, rear of 143 St Mary
Charron, C, laborer, rear of 20 Constant
Charpentier, Pierre F, clerk, 33 Lagauchetière
Charpentier, Mrs, laundress, 87 Catherine
Charpentier, J B, carter, St Jean Baptiste village
Charpentier, Isidore, mason, 155 Beaudry
Charpentier, Jos, trader, 5 Sanguinet
Charpentier, Joseph, carpenter, 223 Lagauchetière
Charpentier, J, smith, 120 Beaudry
Charpentier, Amable, 51 Beaudry
Charette, Mrs, 80 St Maurice
Charette, Ol, stonecutter, 15 Emigrant sheds
Charette, T, carter, 166 Montcalm
Charette, Ls, laborer, rear of 72 Amherst
Chartier, Chs, carter, Dufresne
Chartier, Bte, laborer, off head Beaudry
Chartier, Jer, tailor, 128 St Mary
Chartier, Léon, shoemaker, Craig east
Chartier, Ed, butcher, 248 St Joseph
Chartrand, Frs, blockmaker, Fullum

Chartrand, Antoine, laborer, Cadieux village
Chartrand, Mrs, rear 71 Sanguinet
Chartrand, Mrs, 151 Sanguinet
Chartrand, Mrs A, 199 Dominique
Chartrand, Pierre, joiner, 18 St Simon
Chartrand, Pierre, shoemaker, 94 Lagauchetière
Chartrand, Jos, carter, 115 Lagauchetière
Chartrand, Stan, joiner, 96 Wolfe
Chartrand, Etienne, carter, 54 Visitation
Chartrand, J B, joiner, 174 Panet
Chartrand, George, mason, Christopher
Chartrand, Joseph, mason, 172 German
Chartrand, Paul, joiner, Dorchester and Panet
Chartrand, Pierre, joiner, 61 Juré
Chartrand, J B, joiner, 28 Labelle
Chase, George, carpenter, 20 Dalhousie
Chassé, Frs, shoemaker, 52 Dominique
Chassé, E, shoemaker, rear of 9 Devienne
Chaussé, Octave, carter, 180 Visitation
Chaussé, Narcisse, carpenter, 229 St Lawrence
Chaussé, B & Co, shoes, 18 Jacques Cartier square
Chauveau, Hon P J O, superintendent of education, office old government house, residence Viger place, St Denis
Chauvin, B, cabinetmaker, 355 St Joseph
Chaupez, Ed, sawyer, 214 Visitation
Chatelle, Eusebe, milkman, 150 Visitation
Chatillon, Jos, caulker, 105 Panet
Chenette, Magl, butcher, Victoria road
Chenay, P, marblecutter, Cadieux village
Cheney, Mrs E, house 40½ Aylmer
Cheney, Fiske & Co's Express, D T Irish, agent, 3 Place d'Armes
Chennevert, J B, joiner, 156 Beaudry
Chenneville, P, laborer, 72 Visitation
Chenneville, F, mason, 44 Panet
Chenneville, Marcèle, 48 Panet
CHERRIER, DORION & DORION, advocates, 7 St Vincent
Cherrier, C S, Q C, house 43 St Denis
Cherrier, Geo H, publisher and translator, 29 St Lewis

Chester, John, bricklayer, 41 German
Chevalier, H E, office 19 St Therèse
Chevalier, Jos, carpenter, 55 Visitation
Chevalier, J, joiner, 99 Sanguinet
Chicoine, Mrs P, house 39 Chaboillez
Chicot, Mrs, laundress, off 83 Durham
Childs & Sch les, boot and shoe store, 179 Notre Dame
Childs, Mrs, tailoress, 48 Vitré
Childs, W S, house upper St Urbain
Childs, S D, house Cottage row, City Councillors
CHILDS, CHS, boots and shoes, 204 Notre Dame, house 3 Place d'Armes hill
CHILDS, GEO, temperance grocer, 285 Notre Dame, house 6 Genevieve
CHIPMAN, J B M, general agent International Life Assurance of London, Merchants' Exchange' house 80 Union avenue
Chipchase, N, cabinetmaker, 132 Charles Barromée
Chisholm, Misses C & A, dressmakers, 24 Hermine
Chisholm, Alex, dry goods, 44 St Urbain
Chiventon, James, laborer, 31 Perthuis
Choquette, Ignace, turnkey of jail, corner Craig and Panet
Choquette, Ig, shoemaker, 147 St Dominique
Choquette, J B, shoemaker, 11 Dupré lane
Chouinard, Wm, clerk, corner Dominique and Lagauchetière
Chrétien, Frs, shoemaker, 32 Amherst
CHRISTIE, WM, tallow Chandler, 7 and 9 St Constant, house 3 St Constant
Christie, Mrs, dressmaker, 37 St Constant
Christie, Robt, milkman, Dufresne
Christie, Wm, bookseller, 49 Prince
Christie, Louis, painter, 72 German,
Christmas, J P, hatter and furrier, house 123 St Antoine
Christ Church Cathedral, Notre Dame, east of Place d'Armes
Christian Brothers School, Dorchester East
Christin, Jos, joiner, 115 Sanguinet

Christin, Jos, clerk, 10 St Denis
Christin, A, shoemaker, off St Denis near St Catherine
Christophe, Mrs, Christopher off St Catherine
Christopherson, W O, Custom House, 14 Barclay Place
Church Society's office, National School, Bonsecour
Church, F L, sawyer, 301 St Joseph
Church, Miss, dressmaker, 52 Chenneville
Cinq Mars, Chas, clerk, 15 St Henry
Cinq Mars, J B, trader, 12 Barré lane
City Mission Rooms, 205 Notre Dame
City Bank, (F Maculloch, cashier,) Place d'Armes
City and District Savings Bank, (C J Barbeau actuary) 8 Great St James
City Hall, Bonsecours market, St Paul
City Recorder, (Hon Joseph Bourrett,) office City Hall
City Clerk (J P Sexton) office City Hall
City Treasurer (E Demers) office City Hall
City Surveyor's office City Hall
Civalier, Roche, brushmaker, 30 Beaudry
Civalier, Seraphim, hotel du peuple, 11 Bonsecours
Civalier, Jos, house 13 St Lewis
Civalier, Jos, carter, 189 Bonaventure
Claffy, Mrs James, 10 St Bernard
Clamp, Benjamin, house 23 Bleury
Clancy, Wm, laborer, 233 Bonaventure
Clancy, P, teacher, 136 Sanguinet
Clancy, Patk, laborer, 20 Dalhousie
Clancy, John, police, 12 Victoria road
Clancy, Michal, mason, 23 Sanguinet
Clare, W H, clerk, 24 Aylmer
Clarke, Frs, painter & paper hanger, 117 Alexander
Clarke, Mrs Jas, mast, pump and block maker, 9 Prince near Common
Clarke, John, auctioneer, 39 and 41 St François Xavier, house 2 Dorchester east
Clarke & Bennet, trunk makers, 283 Notre Dame
Clarke, Alex, mason, 233 Bonaventure
Clarke, Wm, baker and grocer, 105 St Mary

Clarke, E, needles, &c, 46 St François Xavier
Clarke, W R, dry goods, 84 McGill
Clarke, James, trader, 192 Visitation
Clarke, Patk, carter, 21 Alexander
Clarke, Andrew,acqueduct keeper,61 Lagauchetiére
Clarke, Arthur, 192 St Antoine
Clarke, Adolphus, shoe maker, 151 Chas Barromée
Clarke, Jas P, shoe maker, 56 George
Clarke, Jas, syrup maker, 22 St Bernard
Clarke, Geo, chair maker, 10 Hermine
Clarke, Mrs, dealer, 1 Anderson
Clarke, Hugh, clerk, 192 St Antoine
Clarke, Z B, house 16 Wellington
Clarke, William, contractor, 167 Sanguinet
Clarke, Wm, milkman, 4 Tolentine near Water
Clarke, Mrs, boarding house, 50 St Peter
Clarke, J, provisions, 14 Commissioner
Clarke, W, Cadieux Village
Clarke, Chas, D C G, house 42 St Denis
Clarke, Michael, blacksmith, 25 Emigrant Sheds
Clark, Winks & Co, wholesale dry goods, 228 St Paul
Clark, A C & Co, Dundee goods wholsale, 15 Hospital
Clark, Hugh, 192 St Antoine
Clark, James, (of Clark, Winks & Co) house 8 Brunswick, Beaver hall
Clark, Chas, rope maker, St Patrick
Clark, Patk, laborer, New Street (Canal)
Clarkin, Ed, shoe maker, 71 Alexander
Clarkin, Mathew, tailor, 377 Lagauchetiére
Clavel, Ben, tavern, 87 St Lawrence
Clavel, L, cooper and tavern, 194 St Lawrence
Clavel, John, mason, 86 St Hubert
Clavel, Godfrey, mason, 76 St Hubert
Clavans, Mrs, Perrault's Court off Craig
Clement, J Bte, carter, 275 Visitation
Clement, & Lamire, groceries and provisions, 10 Common
Clement, Mrs, boarding house, 13 Bonaventure
Clement, Peter, barber, 128 St Jos sub
Clement, Felix, carter, 97 St Maurice

Clement, U, carpenter, 34 Chabouillez
Clement, Jos, provisions, 129 Commissioners
Clement, Gregoire, tobacconist, 49 St Joseph
Clement, A, cooper, 21 Panet
CLENDINNEN, JOHN, watchmaker and jeweller, 91 McGill
Clendinnen, Wm, clerk, 74 Ann
Clendinnen, William, grocer, 156 St Mary
Clendinnen, John, collector, V C, Dorchester and Drummond
Clerk, Geo E, editor of "True Witness," office 4 Place d'Armes, house 88 St Antoine
Clerk, Alexander, Secretary Harbour Commissioners, house 172 Sherbrooke
Clermont, Jos, caulker, 45 Durham
Clinch, Mrs, rear 190 St Constant
Clinch, P, tinsmith, 190 Constant
CLIFFORD, S, tailor, clothier and importer, 67 McGill
Clifford, J B, clothier &c, corner McGill & St Paul
Cloran, Jos, baker, 6 Water
Close, Pat, axe maker, St Joseph Toll gate
Clough, Mrs J, 256 Mignonne
Cloutier, Frs, tavern, 17 Claude
Cloutier, A, joiner, 158 Constant
Cloutier, Jos, shoemaker, 146 St Catherine
Cloutier, S, grocer, 53 St Joseph
Coady, John, laborer, 9 Cemetery
Coates, Mrs, 8 Voltigeur
Coats, Mat, laborer, court off Kempt
Cochran, John, laborer, 58 St Mary
Cochran, S, 46 St Francois Xavier
Cochrane, Jas, clerk, 54 Chennéville
Cochrane, Jas, gardener, Guy off St Joseph
Cochrane, Wm, carter, 48 Lagauchetière
Cochrane, M, (of Smith and Cochrane,) house 70 Sanguinet
Cochrane, Hugh, pork inspector, 86 Chennéville
COCKBURN & BROWN, nursery, seedsmen and florists, 68 Great St James, nurseries Coté des Neiges
Cockburn, John, residence at the nurseries Coté des Neigés

Cockburn, A F, brass finisher, 38 St Henry
Cockburn, Forrester, brass founder, 22 Hermine
Cocker, A, grocer, 302 St Mary
Cockfield, Jos, machinist, G T Row
Coderre, Dr J E, 62 St Lawrence
Coderre, N, tailor, Bonsecours near Notre Dame
Coffin, W F, advocate, office 47 St Gabriel, house Cote des Neiges
Coffin, W C H, prothonotary, house 164 St Catherine
Coffy, Mrs R, millinery &c, 262 Notre Dame
Coffy, Mrs, milliner & dressmaker, rear 26 Alexander
Cogan, Simon, laborer, 74 Emigrant sheds
Cogan, Owen, laborer, 64 Dalhousie
Coghlan, Pat, laborer, 27 Juré
Coghlan, Mrs, Sanguinet
Coghlan, John, grocer, 17 Bonaventure
Coglan, T, clerk, Champ de Mars
Colburn, Mrs, house 139 St Antoine
Cole, Wm, grocer, Hochelaga
Cole, Thos, G T office, Gosford
COLEMAN, J W, Montreal house, Custom-house sq
Coleman, John, tailor, 96 St Joseph
Coleman, Mrs, 27 Papineau Road
Coleman, Wm, head of Colborne avenue
Coleman, Michael, beer-driver, 10 City Councillor
Coleman, John, carpenter, corner William and Murray
Coleman, James, engineer, 30 Dalhousie
Collard, Joseph R E, 28 St Elizabeth
Collard, Etienne, sawmaker, 106 Bonaventure
Collegiate school, Cha Nichols, 12 Great St James
Collerette, N, joiner, 146 Constant
Collette, M, carter, rear 177 Constant
Collette, Michael, clerk, 15 St Mary
Collette, P. shoemaker, 38 St Mary
Collin, Mrs, Little Dublin
Collin, D, scale-maker, 95 Wolfe
Collin, Francois, blacksmith, house 146 St Lawrence
Collin, F X, butcher, Dufresne

Collins, B, laborer, 108 William
Collins, Mat, blacksmith, Wellington
Collins, T C, clerk, 215 St Mary
Collins, Mrs, house 18 rear of St George
Collins, John, laborer, 186 Bonaventure
Collinson, Thos, smith, 48 Nazareth
Collis, R D, general broker, Merchants' Exchange, house 27 Beaver Hall Terrace
Collis, Mrs, laundress, 8 Little St Antoine
Colonial Life Assurance Office, A Davidson Parker, manager, 67 late 47 Great St James
Colquhoun, Walter, house 147 Sherbrooke
Colquhoun, Alex, grocer, 302 St Mary
Colquhoun, Robt, ordinance dept, 92 Amherst
Colwell, John, painter, 34 Victoria road
Comber, Miss C, dressmaker, 208 Bonaventure
Commercial Advertiser, Office 264 Notre Dame
Commercial Bank of Midland District, (A H Campbell, cashier,) 55 Great St James
Commissariat Office, 67 Notre Dame
Commons, P W Stuart, 5 German
Commons, Pat, custom-house officer, rear 52 Hermine
Compain, S, restaurant, corner Place d'Armes and Great St James
Comte, Clement, stonecutter, 11 Chenneville
Comte, Aimée, stonecutter, 38 Vallée
Comte, B, trader, 66 St George
Comte, Louis, contractor, 122 St Urbain
Comte, Ant, contractor, 68 St George
Conder, James, farmer, Coté St Martin
Coney, James, laborer, 83 Mountain
Congregational Church, 21 Gosford
Conlan, Andrew, emigrant agent, canal wharf, house 3 St Henry
Conlon, James, tavern, corner Wolfe & Lagauchetière
Connaghan, Daniel, court off Colborne
Connecticut Mutual Life Assurance Co, R Wood, 62 St Francois Xavier
Conner, John, tailor, 184 Bonaventure

Connell, Thos, messenger Commissariat office, house 18 Tolentine
Conniff, Thos, trader, Longueuil lane
Connolly, James, laborer, 64 George
Connolly, Robt, blacksmith, 231 St Mary
Connolly, Chris, butcher, St Etienne
Connolly, John, trader, 174 Lagauchetière
Connolly, W, carter, 185 St Charles Barromée
Connolly, M, bread driver, 15 Hermine
Connolly, Robt, engineer, Dorchester near Colborne avenue
Connolly & Lantier, provision merchants, Port near Common
Connolly, Arch, wood and lumber merchant, Yard in rear of American Church, Great St James Street, house 115 Mountain
Connolly, Patrick, currier, 51 Chaboillez
Connolly, Michael, laborer, 107 Wellington
Connolly, William, carter, Murray
Connors, Hugh, laborer, off McCord
Connor, John, grocer and tavern, corner Colborne and Smith
Conroy, Denis, carter, St Patrick
Conroy, Wm, carpenter, lane off Dorchester
Conroy, John, grocer, 16 Colborne
Conroy, P, carpenter, 36 Murray
Conroy, John, laborer, 69 Nazareth
Conroy, John, carpenter, 83 Dalhousie
Consideau, J, laborer, 157 St Antoine
Consigny, Frs, laborer, 4 Voltigeurs
Constable, A G, house 87 St Antoine
Constantineau, Joseph, sen, trader, 27 Chaboillez
Constantineau, Mrs, 170 St Joseph
Contant, Adol, clerk, 65 Tolentine
Contant, Eloi, grocer, corner Craig and Panet
Contant, J B, shoemaker, 56 Panet
Contant, D, shoemaker, 62 Panet
Contant, Ludger, shoemaker, 16 Amherst
Contant, J B, carter, 96 Montcalm
Contant, Frs, trader, 41 Tolentine
Contant, Leander, cooper, 12 Beaudry

Contant, Alfred, shoemaker, 1 Beaudry
Contigné, Jos, shoemaker, 3 Barré lane
Contois, Oliver, boarding house, 126 Craig
Contois, Frs, lane off Campeau st
Conton, John, brass finisher, 7 Germain
Converse, J A, rope walk and plaster mills, St Gabriel Locks, office Hospital, house Parthenais
Conway, Jas, laborer, 13 Juré
Conway, Mrs, 112 St Urbain
Conway, Arthur, mason, Versailles off St Joseph
Conway, M, grocer, 59 Kempt
Conway, Mrs, grocer, 42 St Lawrence
Conway, Michael, bridge-master, south side canal
Cook, David, carpenter, G T row
Cooke, Wm, carter, 100 Nazareth
Cooke, M, 111 St Charles Barromée
Cooke, Wm, blacksmith, 8 Emigrant sheds
Coohey, Geo, blacksmith, 26 Alexander
Coonan, Wm, stuccoman, Rue de la Ferme
Cooney, Ed, laborer, 32 Mayor
Cooper, Peter, collector, 9 Berthelot
Cooper, P W, clerk in the Post Office, house 9 Berthelot
Cooper, W, clerk, 21 St Charles Barromée
Cooper, Mrs, midwife, 40 Jurè
Cooper, Jos, gardener, 126 St Denis
Cooper, P, engineer, St Joseph Toll gate
Cooper, John, grocer, 83 Wellington
Cooper, Nathan, 39 McCord
Copland, C, office 9 Common, boards Duclos Hotel
Coquerelle, R, tinsmith, 14 Bonaventure
Coquerelle & Trianon, dressmakers, 22 St Antoine
Corbeille, Mrs, dressmaker, 150 Lagauchetiére
Corbeille, P S, tavern, 103 St Lawrence
Corbeille, Jos, joiner, St John Baptiste village
Corbeille, Frs, stonecutter, rear 149 St Constant
Corbeille, Casimir, carter, 48 Beaudry
Corbeille, F, carpenter, 111 Beaudry
Corbeille, Frs, sawyer, 59 Panet
Corbeille, Jos, butcher, 17 Tolentine
Corbeille, Jean Ls, joiner, court off Dufresne

Corbeille, Pierre, mason, 40 Labelle
Corbeille, Frs, lumber yard, 182 German
Corcoran, Arthur, shoemaker, off St Catherine near Papineau road
Corcoran, John, blacksmith, off William
Cordner, Frs, shoemaker, Dorchester near Colborne avenue
Cordner, Rev John, house 1 Beaver-Hall Place
Cornell, Manly, painter, 121 Dorchester
Coron, J Bte, joiner, 36 Vallée
Coron, Chelais, pianoforte maker, 7 Chaboillez
Corrigan, Patrick, carpenter, 53 Juré
CORRISTINE, DOMINIQUE, grocery, 42 Juré
Corristine, G, laborer, off College
CORSE & MAY, paints, oils and glass, 279 and 281 St Paul
Corse, Mrs H, house 44 Grey Nun
Corse, R, house 44 Grey Nun
Corse, N B, house 47 Queen
Corse, Wm, machinist, St Gabriel locks
COSTIGAN, MRS JOHN, milliner and grocer, 322 St Joseph
Costigan, T, laborer, Dominique and Dorchester
Costen, Thos, (of Bachelor and Costen,) house 14 Bisson
Coté, Nar, carter, 100 Visitation
Coté, Zephirin, laborer, 164 Lagauchetière
Coté, Mrs, 147 St Lawrence
Coté, G, mason, 44 City Councillor
Coté, Césaire, clerk, 33 Champ de Mars
Coté, Charles, carter, 135 Sanguinet
Coté, Peter, captain, 30 St Louis
Couch, Mrs T, house 85 St Urbain
COUILLARD, THOS, stoves, hardware and agricultural implements, 167 St Paul, house 91 Craig
Couillard, Thomas, clerk, house 91 Craig
Couillard, A, house 3 St Charles Barromée
Coulombe, C, police, 31 St Louis
Coulombe, Mrs, 40 St Lawrence
Courcelles, Mrs, dressmaker, 19 Visitation
Coursini, ——, plaster figure maker, 65 Campeau

Coursol, C J, inspector and superintendant of police, Office New Court House, house continuation of St Antoine
Coursolles, J L, painter, 54 Panet
Coursolles, Casimire, architect, 62 Visitation
Coursolles, A, carter, 112 German
Court & McIntosh, accountants, Insurance Company's Buildings, Great St James
Court, James, house Current St Mary
Court House Notre Dame, near Jacques Cartier square
Courteau, Julien, joiner, 146 Constant
Courtemanche, Abraham, mason, 298 Lagauchetière
Courtemanche, A, joiner, 81 Durham
Courtemanche, Ant, turnkey of jail
Courtney, W V, saloon, corner Notre Dame and Jacques Cartier square
Courtney, James, Shaw Street
Courtvois, Mrs, trader, 19 Visitation
Courval, Joseph, carter, Lafontaine off Visitation
Courval, Frs, cooper, 52 Durham
Courval, J, laborer, 30 Durham
Courval, David, joiner, 52 Durham
Courval, Frs, carpenter, Cadieux Village
Courville, Ben, laborer, 6 Durham
Courville, Ben, sen, shoe maker, 61 Visitation
Courville, Pascal, carter, 10 Barré
Courville, Benj, shoe maker, Durham corner Dorchester
Cousineau, V, beerman, 50 Wolfe
Cousineau, Noel, tanner, 11 Barré
Cousineau, J B, laborer, rear 222 Visitation
Cousineau, Maurice, voyageur, 26 Aqueduct
Cousineau, —, 39 Mountain
Cousineau, B, carpenter, 134 Amherst
Couture, D, carter, 108 Visitation
Couture, Chas, butcher, 82 Lagauchetière
Couture, Louis, carter, 57 Beaudry
Couturier, Christopher, clerk, 80 Wolfe
Couvrette, Magloire, saddler, 74 St Antoine

Couvrette, Pierre, joiner, 113 German
Couvrette, Mrs, 169 Sanguinet
COWAN & CROSS, wholesale grocers, wine and spirit merchants, 8 St Maurice
Cowan, Dr J P, house upper St Urbain
Cowan, Mrs William, house 49 Drummond
Cowan, William, 42 Gain
Cowan, David, jailyard, Lagauchetière and Sydenham
Cowan, Wm, soap-boiler, 160 Lagauchetière
Cowan, Thos, carter, Canning off St Joseph
Cowan, Jas, bricklayer, 79 St George
Cowie, W, storeman, 6 Busby lane
Cowie, Mrs, 3 Hanover Terrace
Cox, Patk, house 38 Ann
Cox, Patk, carter, 104 St Chas Barromée
Cox, James, marketman, 38 Ann near Wellington
Cox, Patrick, customs officer, 18 Bleury
Cox, James, shoemaker, 286 Catherine
Cox, Charles, grocer, 105 Bonaventure
Coyle, Mrs, sick nurse, 29 Vallée
Coyle, Alex, storeman, 6 Anderson
Coyle, E, customs officer, 27 Maurice
COYLE, EDWARD, ropemaker, Parthenais off St Mary
Coyle, Lachlan, shoemaker, 96 Nazareth
Craig, Alex, clerk, 96 Prince
Craig, James, clerk, 22 St Louis
Craig, J, turner, 52 Constant
Craig, Hugh, sailmaker, 26 Dalhousie
Craig, John, house 30 Cathcart
Craig, John, storeman, 8 Anderson
Craig, Chas, rear of 7 German
Craig, S P, pianofortemaker, 83 Craig
Crane, Robt, laborer, 81 Murray
Crane, James, carpenter, Perrault's court off Craig
Cranshaw, Robt, engineer, G T row
CRATHERN & CAVERHILL, wholesale hardware, Custom House square
Crathern, J, house Union avenue
Craven, Mrs Michael, 60 Prince
Craven, Lawrence, carter, 82 Prince

CRAWFORD, JOHN, general broker, Union buildings, 28 St Francois Xavier, house at St Pierre
Crawford, Mrs Dr, 33 Little St James
Crawford, John, grocer and tavern, 95 Bleury
Crawford, Wm, 23 Ignace
Creelman, Mathew, boilermaker, 172 St Joseph, sub
Creemer, Mrs, market garden, head of Amherst
Creighton, John, clerk, Kent
Creighton, James, tailor, 279 Notre Dame
Cremins, R, carmaker, 24 Dalhousie
Crepeau, J, laborer, 22 Edward
Crepeau, A, shoemaker, 110 Beaudry
Crepeau, Alexis, waiter, 106 Amherst
Crepeau, Louis, saloon, Bonsecours
CRERAR, D W, wholesale and retail grocer, wine & spirit merchant, and wholesale confectioner, 152 Notre Dame
Crevier, Olivier, carter, 7 Sanguinet
Crevier, Toussaint, butcher, 3 Mountain
Crevier, Jos, carter, St Patrick
Cribb, Mrs E, boarding house, Perrault's court off Craig
Crispo, F, customs officer, 20 Barclay
Critchly, Wm, clerk St George church, 2 Saint Michael's lane
Critchley, Thos, laborer, 78 Emigrant Sheds
Crochière, George, carpenter, Victoria road
Crochière, Mrs, 77 Mountain
Croft, J, painter, G T row
Crooks, Charles, cabinetmaker, 166 rear Dorchester
Crosby, John, laborer, 71 St Antoine
Crosby, Mrs, 121 St Lawrence
CROSS (ALEX) & BANCROFT (H), advocates, 47 Saint Gabriel
Cross, Alex, advocate, house Durocher
Crossan, Mrs, tavern, 2 Place d'Armes hill
Croteau, Louis, tavern, 9 Claude
Croteau, John, 3 Amherst
Croteau, André, shoemaker, 58 Mignonne
Croteau, P, laborer, rear 74 Beaudry
Croteau, Louis, laborer, 31 Tolentine

Crowe, Charles, trader, 50 St Louis
Crowe, Mrs, Perrault's court off Craig
Crowley, Jas, jeweller, 80 Vitré
Crowley, D, butcher, 224 Mignonne
Cuddy, M, trader, 26 Sanguinet
Cuddy, John, dry goods, 97 St Mary
Cuddy, Pat, trader, 190 Craig
Cuddahy, Edmond, carpenter, 58 Emigrant sheds
Cuff, Mat, carter, Victoria road
Cullin, Mrs, grocer, 114 Wellington
CULLIN, T, watchmaker, 109 Wellington
Cullin, Wm, butcher, 34 Prince
Cullin, John, soapboiler, 5 Murray
Cullin, John, laborer, 4 Eleanor
Cullin, John, laborer, 186 Bonaventure
Culliton, David, laborer, 73 Dalhousie
Cumberland, Thomas, laborer, 57 Lagauchetière
Cumming, (W B) & Galbraith (R), office 28 Saint Sacrament
Cummins, Wm R, house off 157 St Catherine
Cunningham, Wm, commission merchant, 18 Union buildings, St Francois Xavier
Cunningham, Wm, coachman, 40 St Urbain
CUNNINGHAM, WM, soap and candle maker, 39 Hermine
Cunningham, Capt, Dalhousie square
Cunningham, Alex, carpenter, 40 St Felix
Cunningham, John, tavern, 10 Water
Cunningham, Wm, sawyer, 20 St Geneviève
Cunningham, Thomas, carter, 9 St Monique
Cunningham, David, brassfounder, 17 Anderson
Cunningham, William, marble cutter, 77 Bleury
Cunningham, John, grocer, corner Lagauchetière and St George
Curley, John, 14 St Germain
Curley, James, shoemaker, 12 Mayor
Curley, Patrick, shoemaker, 36 Hermine
Curley, James, laborer, rear 425 St Catherine
Curran, John, trader, 32 Prince
Curran, Chs, shoemaker, 28 Juré

Curran, James, sawyer, Seigneur
Curran, Michael, laborer, 331 and 333 St Joseph, sub
Curran, J & C, grocers, 31 St Maurice
Curran, Wm, grocer, corner Lagauchetière and 46 Bleury
Curran, Hugh, servant, 2 Fortier near St Lawrence
Currigan, Ben, laborer, 64 Dalhousie
Curry, B S, merchant, 306 St Catherine
CURRY, & Co, (B S) commission merchants and accountants, 25 St Peter
Cusack, Chas J, general merchant, Callières, house 106 St Denis
Cusack, Michael, coachmaker, 13 Craig
Cushing, Mrs E L, house 13 Berthelet
Cusson, A, grocer, 19 Jacques Cartier square
Cusson, D, wheelwright, off 59 Panet
Cusson, M, boatman, 68 Chenneville
Cusson, Francis, culler, house Rose near Visitation
Cusson, Jos, mason, 129 Beaudry
Cusson, Frs, carter, 5 Tolentine
Cusson, J B, ship carpenter, 51 St Catherine
Cusson, S, carriage maker, 217 St Joseph sub
Cusson, Henry, 61 Cemetery
Customs Examining Warehouse, Port, 12 Common
Customs warehouse, 20 Grey Nun
Customs warehouse, 18, 20 and 22 William
Customs warehouse, 55 Common, (canal)
Custom House, St Paul, near St Francois Xavier
Cuthbert, Robt, moulder, 123 St Antoine
Cutler, John, joiner, 60 Prince
Cutler, Geo, carter, 64 Dalhousie
Cyr, Michael, plasterer, 182 Visitation
Cyr, Vincent, waiter, 82 Urbain
Cyr, Rev Narcisse, editor "Le Semeur Canadien," 68 Notre Dame, house 46 Dorchester
Cyre, J B, joiner, 159 St Catherine
Cyre, J B, stone cutter, corner of Dorchester and St Charles Barromée
CZOWSKI & Co, railroad contractors, Union Buildings, St Francois Xavier

DABIEN, H, carter, 61 Durham
Dackus, John, trader, 29 St Joseph sub
Dago, Peter, dyer and scourer, Lagauchetière near Amherst
Dagen, Gaspare, notary, 152 St Catherine
Daigneau, Aug, sawyer, 18 Victoria road
Daigneau, Mrs, 2 Wolfe
Daigneau, Ant, joiner, 149 Constant
Daigneau, A, saddler, 12 Rose
Daigneau, F, trader, 32 Chaboillez
Daigneau, Charles, baker, 131 Urbain
Dajenais, Jos, butcher, 138 St Constant
Dajenais, Jos, laborer, 60 Amherst
Dajenais, Frs, laborer, Christophe off St Catherine
Dajenais, Cyrile, laborer, rear 10 Durham
Dajenais, David, tinsmith, 88 St Mary
Dajenais, Julien, laborer, Dufresne
Dajenais, Théo, painter, 25 Campeau
Dajenais, Joseph, tailor, 227 Mignonne
Dajenais, Bazile, trader, 213 St Lawrence
Dakers, James, secretary of Montreal Telegraph house 35 St Antoine
Dalaire, C, carriage maker, Guy
Dalaire, Jos, laborer, 117 Lagauchetière
Daley, Joseph H, 271 Lagauchetière
Daley, Owen, marketman, 7 Campeau
Dalton, John, 101 St Constant
Dalton, Fred, printer, Craig
Dalton, Mrs, 20 Colborne
Dalton, James, laborer, 83 St Maurice
Daly, Wm, laborer, Fullum
Daly, John, carter, Kempt
Daly, Corns, laborer, 64 Prince
Daly, Mrs, grocer, 43 Common
Dalzell James, grocer, 134 St Mary
Damour, Elie, blacksmith, 5 St Phillip
Damour, Miss, seamstress, 69 Campeau
Damour, Pierre, house 48 Water
Damour, L A, notary, 172 St Mary, house 48 Water
Damour, Jos, shoemaker, 180 St Charles Barromée

Danaker, Wm, laborer, Wellington near Wellington bridge
Dancereau, Nazaire, tavern, 83 St Paul
Dancereau, Pierre, stone-cutter, 64 Felix
Dancereau, Pierre, clerk, 36 St Elizabeth
Dandurand, O, clerk, 35 St Constant
Dandurand, Louis, shoemaker, 35 Amherst
DANGERFIELD, WILLIAM, boots and shoes, 143 Notre Dame
Daniel, P S, printer, 223 Lagauchetiére
Daoust, B, laborer, 44 Barré
Daoust, H, tavern, 375 St Mary
Daoust, Maurice, tavern, head of St Lawrence
Daoust, Charles, advocate, 16 St Gabriel
DARLING, WILLIAM, & Co, general merchants, 239 St Paul
Darling, William, house Hochelaga
Darling, Thos, 231 St Paul
Darling, John, boarding house, 53 St Urbain
Darpentigny, N, Glasgow tavern, 11 Common
Darragh, Miss, dress maker, 127 St Mary
Darragh, Patrick, milkman, Gain off St Mary
Darragh, Hugh, tavern, corner, St Francois Xavier and Commissioners
Darragh, Peter, grocer, 60 St Maurice
Daudelin, Michel, carter, St Felix off St Joseph
Daunais, Jos, shoemaker, Sydenham
Daunais, C, trader, 97 Visitation
Dauphin, Charles, sculptor, 166 St Denis
DAVID, A H, M D, 146 Craig
David, E D, advocate, 31 Little St James, house 2 Beaver-hall square
David, M E, house 43 Little St James
David, F, painter, 17 German, house 46 Dorchester
David, S, painter, Queen square
David, Jos, carter, 190 Panet
DAVID & RAMSAY, advocates, 31 Little St James
David, Magloire, joiner, 57 Cemetery
David, J M, laborer, Sydenham
David, J B, police, Victoria road and Dorchester

David, B, voyager, 6 Acqueduct
David, X, shoemaker, 43 Durham
David, Baziel, carter, Lafontaine head Panet
David, H, painter, 69, Montcalm
David, D, grocer, 112 Beaudry
David, Louis, laborer, 153 St Dominique
Davidson, D, cashier Bank of Montreal, Place d'Armes
Davidson, Isaac B, clothier, 182 Notre Dame
Davidson, Thos, merchant, 47 German (father of Randall
Davidson, Jas, joiner, shop 71 St Louis, house 10 St Margaret
Davidson, Thos, laborer, Bronsdon's lane off Dorchester
Davie, James G, dry goods, 339 St Mary
Davies, Rev Dr, house Sydenham place
Davies, Wm, H A Railroad, 59 Great St James, house Mountain street, Mountain terrace
Davis, Daniel, teacher, 84 Bonaventure
Davis, G, watchman, 88 St Dominique
Davis, Miss A J, milliner, 39 St Antoine
Davis, Henry, grocer, 24 St Antoine
Davis, Isaac, ticket agent, G T R, house 19 St Joseph
Davis, Mrs, Berlin wool & fancy store, 61 Great St James
Davis, Thomas, laborer, 56 Prince
Davis, David, storeman, 9 Juré
Davis, W, grocer, 25 St Dominique
Davis, Nelson, C H broker, Gillespie's Buildings, 9 Common, house corner St Paul and Exchange court
Davis, W, painter, 94 Dominique
Davis, Jos, lumber merchant, 18 St Louis
Davis, John, laborer, St Patrick
Davis, James, laborer, 375 St Joseph
Davison, Danl S, clerk, 24 Edward lane
Davison, Jas, of Phœnix Ins Co, house 141 St Antoine
Davison & Clarkin, boots & shoes, 303 Notre Dame
Dawes, Thos, laborer, 4 Wolfe
Dawson Thomas, laborer, Dubord

DAWSON, BENJAMIN, bookseller and stationer, wholesale and retail, 23 Great St James, house 17 Chenneville
Dawson, Andrew, tailor, 89 Craig
Dawson, John, planemaker, corner Craig and Hermine
Dawson, J W, Principal McGill College, residence east wing McGill College
DAY & CRAMP, advocates, 126 Notre Dame
Day, J, gardener, 34 Simon
Day, J J, house Cotè des Neiges road, base of Mountain
Day, Hon C D, house 71 Durocher
Dazé, Mrs, laundress, 103 Visitation
Dazé, Gilbert, cabinetmaker, off head Beaudry
DEAN, ROBERT, first prize trunk factory and Montreal bellows factory, 258 Notre Dame
Dease, Jas, 22 St Urbain
Dease, Chs, finisher, 35 St Phillip
DeBeaujeu, Hon G R S, house 64 Notre Dame
DEBLEURY, Hon C C S, advocate, 158 Craig
Decarreau, Wm, stonecutter, 106 François
Decarreau, Mrs, tailoress, rear of 17 Salaberry
Decarreau, Léon, butcher, 23 Beaudry
Decarrie, Frs, carpenter, near St Lawr Toll Gate
Decarrie, J B M, farmer, Cote St Martin
Decarrie, Jos, carter, 13 Barré lane
Decarrie, Chas, joiner, 70 St Elizabeth
Decarrie, J B, shoemaker, 21 Barré lane
Decarrie, John, carpenter, 175 Bonaventure
Dechaine, Jos, carter, 145 Lagauchetière
Dechaine, Frs, laborer, Lafontaine
Dechantal, Louis, house 1 St Urbain
Dechatlais, Moise, shoemaker, 178 Chas Barromée
Dechatlais, Jos, carter, 137 Beaudry
Dechattles, Pierre, cabdriver, 53 André
Decousse, Mrs J, boarding house, 8 St Lawrence
Dednam, T, tinsmith and brazier, 41 St Peter
Deegan, Ed, servant, 26 St Urbain
Deegan, L, house 76 Bleury
Deehan, Mrs, off William

Deery, Mrs, laundress, 3 Prince
Deery, Henry, grocer, 115 Wellington
Defoy, Jos A, advocate, 134 Craig
Defoy, Joseph, carpenter, 45 Elizabeth
Deguise, Frs, bricklayer, head Sanguinet
Deguise, Oliver, bricklayer, 148 St Chas Barromée
Deguise, Michel, bricklayer, rear 19 Vallée
Delage, M, shoemaker, 13 St Margaret
DeLagrave & Co, importers of French and other wines, and agents for champagne, 46 St Gabriel
DeLaduranté, Theodore, smith, 107 St Mary
Delahide, Mrs, trader, 341 St Joseph sub
Delany, Mrs, trader, 61 Chas Barromée
Delany, Patk, teacher, R C school, 54 Murray
Delany, Patk, laborer, 77 Dalhousie
Delany, M, laborer, 37 St Maurice
Delany, Miss, laundress, Little Dublin
Delany, Patk, finisher, 29 Emigrant Sheds
Delany, James, painter, 87 Amherst
Delaunais, Adolphe, baker, 84 St Dominique
Delaurier, J B, cooper, 51 Visitation
Delaurier, Joachim, house 144 St Chas Barromée
Delaurier, Jos, carpenter, 19 Durham
Delcourt, M, sawyer, 10 Salaberry
Delcourt, Jos, sawyer, 123 Dorchester
Delcourt, J B, sawyer, 123 Dorchester
Delcourt, Jos, mason, 73 Catherine
Délinelle, P, joiner, 20 St Philip
Délisle, Chs, 168 St Denis
Délisle, Mrs, 19 Bonaventure
Delisle, A M, clerk of the crown, office New Court House, house 27 Sherbrooke
Delisle, Ben, high constable, 11 Bonaventure
Deloge, M, laborer, rear of 153 St Constant
Delongchamp, L, mason, 84 Amherst
Delongchamp, Jos, laborer, 85 Lagauchetière
Delongchamp, Bate, 122 Amherst
Delorier, Olivier, carpenter, 7 St Marguerite
Delorier, Mrs, 98 St Antoine
Delorier, Francis L, cabinet maker, 29 Craig
Delorier, J, roofer, 28 Amherst

Delorier, Alfred, carriage maker, court off Bonaventure, and 98 St Antoine
Delorme, Ed, carpenter, Craig near Adolphus
Delorme, S, butcher, 287 Mignonne
Delvecchio, P, contractor, 10 Beaver-hall terrace
DEMERS, EDWARD, city treasurer, 146 St Denis
Demers, Noel, carter, Versailles off St Joseph
Demers, F, saddler, 82 Dominique
Demers, Louis, trader, 137 St Constant
Demers, B, waterman, 85 Bonaventure
Demers, George, grocer, Hochelaga
Demers, Louis, butcher, 332 Mary
Demers, Antoine, butcher, 349 St Mary
Demers, Mrs Charles, house 51 Water
Demers, Ant, 3 Fullum
Demers, Louis, trader, 329 St Mary
Demers, George, butcher, 180 St Constant
Demers, Aug, trader, 59 German
Demers, Mrs, 130 St Antoine
Demers, Louis, trader, 115 Dorchester
Demers, J W, commission merchant, Latour
Demontigny, E, carter, 163 Visitation
Demontigny, E, mason, 58 Amherst
Demontigny, C J N, 18 St Gabriel, house 38 Saint Denis
DEMONTIGNY & Co, book and job printers, 18 Gabriel
Dempsey, Wm, police, rear of Rousseau
Dempsey, D, trader, 172 Lagauchetière
Dempster, George, merchant, 10 St Sacrament
Deneau, Chas, laborer, rear of 47 Durham
Deneau, Mrs E, dressmaker, 72 Chenneville
Denham, George, engineer, 182 St Joseph, sub
DENNIE, MRS, millinery and dressmaking establishment, 21 Great St James
Denis, Cyrile, carpenter, 184 St Charles Barromée
Dennis, Joseph, mason, 12 Napoleon
Dennis, Jean B, gardener, 159 St Lawrence
Denouville, J, clerk, 27 Dominique
Depatie, Isidore, laborer, rear of 33 Labelle
Depatie, Jos, trader, 59 St Lawrence
Depatie, Joseph, junkshop, 59 St Lawrence

Depincier, M H, merchant tailor, 10 St Lambert house Perrault's court off Craig
Depincier, P, painter, Perrault's court off Craig
Derby, Mrs, capmaker, 149 Constant
De Repentigny, P, sawyer, St Patrick
De Rocheblave, Mrs, house 5 Lartigue place, Sherbrooke
Derome, Duncan, clerk, 59 Tolentine
Derome, Jacques, pilot, 136 Dorchester
Derome, Jerh, cabinetmaker, 289 Lagauchetière
Derome, Hubert, house Cadieux, Cote à Barron
Derwent, M U, measurer, 97 St Urbain
Desaulnier, C, shoemaker, head of Sanguinet
Desautels, W, shoemaker, 66 Visitation
Desautels, J, laborer, 78 St Catherine
Desautels, C, smith, 10 Beaudry
Desautels, Adolphe, carpenter, Barré lane
Desautels, Michel, grocer, corner Campeau and Rousseau
Desautels, Mrs Amable, 40 Mountain
Desautels, James, cooper, 60 Dorchester
Desautels, W, grocer, 122 Lagauchetière
Desautels, Louis, carter, 76 St Catherine
Desautels, Prudent, stonecutter, 134 Visitation
Desautels, Peter, joiner, 89 Wolfe
Desautels, André, stonecutter, 118 German
Desautels, Louis, sawyer, 36 Labelle
Descarie, Toussaint, carpenter, 211 St Lawrence
Descarie, Francois, plasterer, 210 St Catherine
Descarie, J B M, farmer, Hochelaga
Deschambault, Louis, carpenter, 40 Amherst
Deschambault, Dr, house 21 St Mary
Deschamps, Jos, 69 St Lawrence
Deschamps, J B, junr, shoemaker, 98 Dominique
Deschamps, John, joiner, 117 Beaudry
Desilets, Joseph, boarding house, 19 St Amable lane
Descotes, Jos, laborer, 131 Amherst
Desforges, Jos, laborer, 13 Barré lane
Desjardins, Frs, carter, corner Craig and Panet
Desjardins, Felix, carter, 57 Visitation
Desjardins, Isaac, police, 43 Visitation

Desjardins, S, joiner, 219 Dominique
DESJARDINS J M, advocate, 13 St Vincent, house 17 St Vincent
Desjardins, Miss, milliner, 231 St Joseph, sub
Desjardins, O, smith, 107 Panet
Desjardins, Louis, laborer, 75 Panet
Desjardins, N, laborer, 38 Panet
Desjardins, M, dealer, 151 Lagauchetiére
Desjardins, Ed, painter, 34 Panet
Desjardins, Pierre, laborer, Dufresne
Desjardins, S, laborer, Lafontaine
Desjardins, André, carter, 99 St Catherine
Desjardins, L, laborer, 161 Dominique
Desjardins, ——, navigator, lane off Mountain
Deslunes, Joseph, carter, 171 Visitation
Deslauriers, B, butcher, Fullum off St Mary
Deslauriers, Mrs, boarding house, 23 St Gabriel
Desmaison, Ed, shoemaker, in rear of City Councillors
Desmarais, Augt, joiner, 7 Amherst
Desmarais, Jean, dealer, 16 Durham
Desmarais, M, baker, off 24 Durham
DESMARTEAU, PLAMONDON, & MOUSSEAU, general dry goods, 166 St Paul
Desmarteau, N B, house 9 Elizabeth
Desmarteau, E B, clerk, 69 Sanguinet
Desmond, Pat, foundryman, 96 William
Desnoyers, T, trader, 24 Panet
Desnoyers, M, Custom-house, 53 Vitré
Desnoyers, Michael, laborer, 19 Visitation
Desnoyers, Miss, dressmaker, 42 Cemetery
Desnoyers, Antoine, joiner, 66 Mignonne
Desnoyers, M, joiner, head of Beaudry
Desnoyers, Leon, joiner, 34 Labelle
DeSola, Rev A, Hebrew, 1 Près-de-Ville place
Desormeaux, Augt, carter, 94 Montcalm
Desormeaux, Jos, laborer, 199 St Lawrence
Desormeaux, X, rear of 26 Tolentine
Desormeaux, Jos, carter, 279 Visitation
Desormier, Pierre, laborer, 62 Amherst
Desormier, Frs, laborer, 189 Visitation

Desormier, Ant, carter, Fullum
Desormier, Jean, laborer, court off Dufresne
Desormier, N, stonecutter, 112 Visitation
Desormier, Louis, carter, Fullum
Despatie, Geo, carter, 197 Dominique
Despatie, Peter, shoemaker, 4 Durham
Despatie, Frs, carter, 6 Devienne
Despatie, M, joiner, 207 Dominique
Despatie, Joseph, carter, 125 Beaudry
Despatie, Peter, carter, 41 Durham
Despatie, Joseph, cabinetmaker, 10 St Lawrence
Despatie, Louis, carter, 358 Catherine
Despatie, Jean M, house 143 Constant
Despaty, Pierre, mason, 50 Panet
Despaty, Jos, laborer, 50 Panet
Despaty, J B, joiner, 49 Beaudry
Despaty, Et, stonecutter, head of Visitation
Despaty, Ed, roofer, head Urbain
Desrogan, T, carter, 55 André
Desroche, Gilbert, carpenter, near St Lawrence toll gate
Desroche, Ed, shoemaker, 19 Sydenham
Desroche, A, laborer, 195 St Dominique
Desroche, Bte, carter, 130 Charles Barromée
Desroche, Alex, cooper, 100 Dominique
Desroche, John, 297 St Mary
Desroche, M N, tinsmith, 241 Mignonne
Desrocher, Sidéon, turner, 7 Hubert
Desrochers, J B, dry goods, 152 St Paul
Desrochers, G, joiner, 122 Dominique
Desrochers, A, joiner, 22 Devienne
Desrochers, Paul, laborer, 12 Acqueduct
Desrochers, E, blacksmith, 13 Acqueduct
Desrochers, Edward, dry goods, 46 St Lawrence
Desrochers & Parent, dry goods, 186 Notre Dame
Desrochers, Urbain, sculptor, 78 German
Desrochers, Jos, mason, head of Beaudry
Desourdie, D, shoemaker, 98 Montcalm
Desourdie, Jos, carter, 109 Montcalm
Devanny, Mrs, dealer, 3 Durham
Devanny, Michael, tavern, Port near Foundling

Devine, Thos, laborer, 8 William
Devine, C, boot and shoe store, 176 Notre Dame
Devine, Denis, laborer, off McCord
Devins, Peter, house 103 St Hubert
DEVLIN, B, advocate, 7 Little St James
Devlin, Thos, laborer, Gain
Devlin, Denis, ginger beer maker, 36 Kempt
DeWitt, Jacob, house head of St Margaret
Diamond, Miss, dressmaker, 65 Juré
Dickey, Jas, carpenter, 12 St Henry
DICKINSON, C M, surgeon dentist, 69 Great St James
DICKINSON, M K, forwarder, Common, canal wharf, house 13 Brunswick
Dickson, Robt, storeman, 2 St Lawrence market square
Dickson, James, turner, 27 Colborne
DIER, JOHN, swan hotel, corner of McGill & College
Die W, carter 61 St Maurice
Dier, Jos, carter, 34 Colborne
Dignan, B, printer, off 74 St Charles Barromée
Diguire, Jos, Lafontaine
DILLON, RICHARD, accountant, 149 Mountain
Dillon, John, clerk to Town Major, house 25 Water
Dillon, James, laborer, 86 Dominique
Dillon, Jas, dealer, rear of 36 Alexander
Dillon, James, shoemaker, rear 291 Lagauchetière
Dillon, Dan, brickmaker, Fullum
Dinelle, Frs, stonecutter, corner Craig and Adolphus
Dinelle, Wm, carter, lane off Mountain
Dinelle, Frs, carpenter, 208 Panet
Dinning, John G, secretary Merchants' Exchange, house 5 Phillips square, Beaver Hall
Dinning, Mrs, laundress, 393 St Catherine
Dion, Jos, storeman, 25 Campeau
Dion, Mrs Jos, grocer, 3 Devienne
Dion, Jos, carpenter, 24 St Simon
Dippie, Misses, dressmakers, 137 Dorchester
Dixon, Thos, farmer, Papineau toll gate
DOANE, T C, daguerreotypist, 2 Place d'Armes, house Cadieux, Cote a Baron
Doane, John shoemaker, rear of 10 St George

Dodd, Wm, agent, 126 Simon
Dockrill, Benj, boilermaker, 39 Victoria road
Dodd, E, bricklayer, Busby lane
Doheny, Mrs, 8 Barré lane
Doheny, Jas, storeman, 52 Wellington
Doherty, N, house Colborne avenue
Doherty, John, sawyer, 44 Dalhousie
DOHERTY, Marcus, advocate, 59 Little St James, house 59 St Hubert
Doherty, William, laborer, 55 Campeau
Doherty, Anthony, laborer, Acqueduct of St Joseph
Doherty, Chas, sawyer, 12 George
Doherty, Ed, messenger, 261 Lagauchetière
Doherty, Pat, clerk, 42 Ann
Doherty, James, 33 Emigrant sheds
Doherty, Wm, storeman, 62 Prince
Dolan, Frs, dry goods, 296 Notre Dame
Dolan, Jas, shoemaker, off 2 St Henry
Dolan, Thos, laborer, 9 Hermine
Dominique & Cusson, cullers, Capital
Dompierr, Frs, waterman, 69 Panet
Don, Robt, carpenter, 92 Colborne
Done, Peter, porter, Wood Yard lane
Done, J, waterman, 100 Beaudry
Done, Jos, shoe maker, 42 Mountain
Donald, Jas, cabinet maker, 107 St Chas Barromée
Donaldson, Mrs, grocer, 2 little St Antoine
Donaldson, William, house 12 St François de Salle
Donaldson, F, storeman, 29 Little St James
DONEGANA HOTEL, THE, Mrs St Julien, proprietress, 15 Notre Dame
Donegani, John, house 6 Beaver Hall terrace
Donnelly, Henry, boatman, St Peter's lane
Donnelly, Wm, laborer, 337 St Joseph
Donnelly, Cornelius, laborer, 51 Queen
Donnelly, Jas, plasterer, Dumarais lane
Donnelly, Denis, laborer, 51 Prince
Donnelly, Bryan, laborer, 37 Kemp
Donnelly, Chas, blacksmith, off William
Donnelly, John, laborer, 32 King
Donnelly, Jas, storeman, 56 St Maurice

Donohue's saddlery warehouse, 87 St Paul
Donohue, Patk, St John lane off Dalhousie
Donohue, T, grocer, 85 St Paul
Donohue, Mrs, teacher of music, 45 St Antoine
Donohue, T P, shoemaker, 74 St Mary
Donovan, Tim, 49 Emigrant sheds
Donovan, D, shoe maker, 34 Alexander
Donovan, James, laborer, 18 St Gabriel
Donovan, Peter, lumber dealer, 76 Ann
Doolan, Wm, carter, 50 St Felix
Doolan, Peter, carter, 60 Bleury
Dooly, J, bricklayer, 9 Hermine
Dooly, J, bricklayer, 90 St Dominique
Dooly, Dan, bricklayer, 107 Alexander
Dooly, John, laborer, 52 Vitre
Doran, Wm, model school, 19 and 21 Coté
Doran, James, cashier, G T R, 112 Amherst
Doran, Mrs Wm, 139 St Charles Barromée
Doray, Aug, chandler, 85 Amherst
Doray, J B, carter, 50 Panet
Doray, Mrs Moise, house 276 St Joseph
Doré, Et, cart maker, 84 Amherst
Dorion, N P W, advocate, 206 Lagauchetiére
Dorion, A A, M P P, advocate, 204 Lagauchetiére
Dorion, Joseph, 30 St Gabriel
Dorion, Geo, grocer, Sydenham
DORMAN, S W, advocate, 59 Little St James, house Dorchester West
D'Orsonnens, Dr D, 73 St Louis
Dorval, H B, clerk in P O, 25 St Elizabeth
Dorval, Isaac, baker, 12 Amherst
Dorval, Henry, clerk of market, house at St Lawrence market
Dorval, Jos H, merchant, 19 Jacques Cartier square
Dorval, Amable, dry goods, corner St Vincent and Notre Dame, house 65 St Dominique
DORWIN, C, & Co, bankers, &c, 25 St Francois Xavier
DORWIN, C, Consul for the United States of America, 25 St François Xavier
Dorwin, J H, house 81 Bleury

Doucet T, notary public, 20 St Francois Xavier, house 19 Dorchester
Doucet, N, boarding house, 41 Champ de Mars
Doucet, N B, 64 St Francois Xavier
Doucet, N, boarding house, 29 Commissioner
Dougall, John, commission merchant for domestic manufactures and produce, 255 St Paul ; Montreal Witness office and book store, 36 Great St James, house head of Mountain
Dougall, Jas, commission merchant and agent for Great Britain Mutual Life Assurance Society of London, 13 Lemoine, house 172 Bleury
Dougall, Jas, merchant, 172 Craig
Dougall, Jas, engineer, St Etienne
Dougall, George, tailor, 101 Craig
Douglas, Thos, merchant, 101 Alexander
Douglass, Wm, commission merchant, cor of Port and Foundling, house 28 St Monique
Douglas, James, house 124 Mountain
Douglas, Wm, clerk, 51 Lagauchetière
Douglas, Mrs, 3 St Felix
Douglas, Jas H, tailor, 188 St Catherine
Douglas, Wm, shoemaker, 81 McGill
Douglas, Rev John, Wesleyan, 101 College
Douglas, J & T, wholesale dry goods, small wares, &c, 215 St Paul
Douglas, Brother & Co, planing and saw mill, facing William and Canal basin, house 83 College
Douillet, Ol, clerk, 26 Edward
Doutre, Leon, deputy registrar, old Government house, house 59 St Constant
Doutre, Joseph, advocate, 16 St Gabriel
Doutre, Pierre, clerk, registry office, house Craig, opposite Viger square
Doutre & Daoust, advocates, 16 St Gabriel
Doutney, T L, clerk, 55 Alexander
Doutney, W L, wines and spirits, St Gabriel, house 243 St Lawrence
Dove, Wm, finisher, 20 Emigrant sheds
Dow & Co, brewers and distillers, 148 St Joseph

Dow, Wm, house 142 St Joseph
Dow, Mrs Andrew, house 147 St Joseph
Dow, Alex, road master, 232 Bonaventure
Dow, F, ropemaker, 85 Vitré
Dow, Mrs, midwife, 85 Vitré
Dow, Wm, carpenter, 420 Lagauchetère
Dowd, Mrs Francis, tavern, Anderson near Juré
Dowd, Elizabeth, grocery, 23 Juré
Dowd, A, storeman, 18 St Dominique
DOWKER & Co, GEORGE, wholesale stationery, corner William and McGill, Young's Buildings, house Fir Grove, Hochelaga
Dowling, Morris, pork butcher, 54 Prince
Dowling, Michael, grocer 113 Mountain
Downey, Dennis, fruit store, 101 McGill
Downs, Terrence, trader, 17 Tolentine
Dowriker, John, laborer, 174 Lagauchetière
Doyle, James, tobacconist, 19 Sanguinet
Doyle, Mrs, laundress, court off St Germain
Doyle, John, shoemaker, 61 Tolentine
Doyle, J, laborer, Gain
Doyle Geo, silversmith, 114 College
Doyle, James, gardener and trader, head of Campeau
Doyle, James, laborer, lane off Murray
DOYON, TOURGEON & MONAT, dry goods, 136 Notre Dame
Doyon, M T, house 136 Notre Dame
Drake, Robt, builder, 211 St Antoine, Chesnut Cot
Drake. Godfrey, grocer, 141 St Lawrence
Drake, R, storeman, 11 Hermine
Drapeau, Felix, rear 128 Dominique
Drapeau, Felix, rear 3 Devienne
Drapeau, Chas, carter, 28 Durham
DREDGE, F C, bookbinder, and paper ruler, 66 McGill
Dredge, Mrs, 304 St Mary
Drew, Mrs, 47 Emigrant Sheds
Driscoll, Patk, 383 St Joseph
Driscoll, Henry, Q C, house and office 7 St Louis
DRISCOLL, JOHN, grocery, 153 St Antoine
Driver, Wm, stonecutter, 18 Emigrant sheds

DROMGOOLE, PATRICK, tanner, 105 William
Drolet, Peter, storeman, 141 Charles Barromée
Drolet, Cresan, joiner, 184 Sanguinet
Drolet, Peter, shoemaker, 153 Charles Barromée
Drum, Rodger, chairmaker, 295 St Joseph
DRUMMOND, (L T) & DUNLOP (C J), advocates, 134 Craig
Drummond, Jos, police, 40 Murray
Drummond, Chas G, founder, 10 Radegonde, opposite Haymarket
Dryden, Mrs, milliner, 17 St Urbain
Drysdale, Adam, house 42 Chenneville
Dryrs, Mrs, 13 St Therese
Dubeau, Chas, tobacconist, 137 St Lawrence
Dubeau, Alex, carter, 112 Lagauchetière
Dubeau, Jos, carter, 112 Lagauchetière
Dubeau, Louis, coppersmith, 34 St Margaret
Dubé, Mrs, seamstress, 38 Juré
Dubé, Leander, brushmaker, 179 Chas Barromée
Dubé, Jos, joiner, off Amherst near St Mary
Dubé, O, trader, 4 St Antoine
Dubé, Jos, carpenter, 28 Mountain
Dubé Frs, laborer, 73 Panet
Dubois, B, shoemaker, 38 St Constant
Dubois, Candide, trader, 136 Visitation
Dubois, Ed, butcher, 62 Wolfe
Dubois, C, laborer, 8 Smallwood lane
Dubois, Jos, joiner, 155 Lagauchetière
Dubois, Chs, saddler, 17 Fortification lane
Dubois, Louis, joiner, court off Dufresne
Dubois, Luc, joiner, Dufresne
Dubois, Jerh, shoemaker, 119 Dorchester
Dubois, Ol, cooper, 368 St Catherine
Dubois, Mrs J, house 29 St André
Dubois, Alexis, Et, office 15 St Joseph, city, house Cote des Neiges
Dubois, Joseph, grocer, 19 Mountain
Dubois, Alfred, clerk, 53 St Antoine
Dubois, F, joiner, 27 André
Dubois, B, mason, 207 Mignonne

Dubois, J B, laborer, 3 Victor
Dubord, A, cigarmaker, 121 St Paul
Dubord, Louis, cooper, 155 Montcalm
Dubord, Misses, teachers, 132 Urbain
Dubord, Nar, baker, 13 King
Dubord, Mrs, boarding house, 154 St Paul
Dubreuil, Thos, navigator, 19 Barré lane
Dubreuil, Alex, carriagemaker, 296 St Catherine
Dubreuil, G, joiner, Versailles
Dubuc, Mrs, C, house corner Visitation and Lagauchetière
Dubuc, Casimere, tailor, 184 German
Dubuc, J B, fire inspector, City Hall, house 34 St Denis
Ducasse, M, laborer, 52 Wolfe
Ducasse, B, sawyer, 165 Sanguinet
Ducasse, Alex, carpenter, 187 Visitation
Ducasse, Mad, grocer, 47 Durham
Ducasse, B, shoemaker, 67 Durham
Ducharme, F, laborer, 79 St Charles Barromée
Ducharme, Ol, joiner, 81 Durham
Ducharme, S, agent, 93 St Constant
Ducheneaux, Herg, baker, 1 St Joseph
Duchene, Jas, stonecutter, 17 St Phillip
Duchene, Pierre, shoemaker, 138 Visitation
Duchene, Pierre, carver, 140 Visitation
Duchene, J B, butcher, 165 Constant
Ducket, Alex, shoemaker, court off Versailles
Duclos, H, Francis, Eagle hotel, temperance house, 7 College
Duclos, Jos, baker, 52 Panet
Duclos, Jos, stonecutter, 170 Germain
Duclos, N, roofer, 86 Beaudry
Duclos, Amédé, tin-roofer, 6 Smallwood
Duclos, Francis, sen, house upper St Urbain
Duclos, John, stonecutter, 114 Beaudry
Duclos, J, carter, 205 Mignonne
Duclos, Pierre, grocer, 97 Catherine
Dudevoir, Léonard, shoemaker, 23 St Simon
Dudevoir, Jas, laborer, rear of 47 Durham
Dudevoir, Edwd, shoemaker, 3 Dupré lane

Dudlow, Thos, painter, 4 St Mary
Dufaux, Jos, St Francois de Salles
Dufaux, E, tanner, head of Urbain
Dufaux, Aug, trader, Craig near Salaberry
Duff, Miss Margaret, dressmaker, 20 St Henry
Duffield, Geo, grocer, 118 Lagauchetière
Duffineau, Jos, caulker, 7 Barré lane
Duffin, J, 94 Colborne
Duffy, Owen, carter, 57 St Maurice
Duffy, Mrs, dry goods, 3 St Mary
Duffy, Jas, laborer, Perrault's court off Craig
Dufort, C, wholesale dry goods, house 253 Lagauchetière
Dufort, L, laborer, 161 Dominique
Dufort, Joseph, joiner, 253 St Catherine
Dufort, Antoine, carter, 383 St Mary
Dufort, Alex, waterworks, 30 Notre Dame
Dufort, Denis, stonecutter, 66 St Felix
Dufour, M, laborer, 189 Visitation
Dufour, Ant, tanner, off head Visitation
Dufour, T, carpenter, off head Visitation
Dufour, X, laborer, 85 St Catherine
Dufresne, Jos, carter, 29 St Joseph
Dufresne, J B, carriage maker, 405 St Mary
Dufresne, Alexis, laborer, 407 St Mary
Dufresne, P, 82 Lagauchetière
Dufresne, Toussaint, laborer, 118 St Catherine
Dufresne, Olivier, smith, 67 Campeau
Dufresne, Francis, limeburner, 403 Current St Mary
Dufresne, Luke, book-keeper, house 285 St Catherine
Dufresne, Laurent, house 285 St Catherine
Dufresne, Pierre, boots and shoes, 123 Notre Dame
Dufresne, Frs, jun, clerk, 403 St Mary
Dufresne, Toussaint, laborer, 399 St Mary
Dufresne, M, traversier, 138 Montcalm
Dufresne, Mad P, Hochelaga
Dugan, Mrs, 52 Chenneville
Dugan, Thos, carter, 73 Emigrant sheds
Dugan, Patrick, carter, 131 St Antoine
Dugan, David, police, 53 Alexander

Dugan, Mrs, grocer, 211 Bonaventure
Dugas, Damase, grocer, 207 St Mary
Dugas, Miss, dressmaker, 79 Bonaventure
Duhamel, Antoine, trader, 35 Visitation
Duhamel, Jos, trader, corner Napoleon & Visitation
Duhamel, J, shoemaker, 100 German
Duhamel, J B, cabinet maker, 129 Lagauchetière
Duhamel, J B, police, cor Sydenham & Dorchester
Dumas, N, advocate, 17 Notre Dame
Dumas, Mrs Thos, 141 Montcalm
Dumaine, A, livery stable, 1 Campeau
Duminie, Chas, senr, smith, 187 St Mary
Dumont, Mrs, capmaker, 44 St Mary
Dumont, L, mason, 29 Durham
Dumont, Jer, joiner, 59 Durham
Dumont, J B, stonecutter, Salaberry near Lagauchetière
Dumont, Jos, grocer, 193 St Mary
Dumouchelle, Alfred, grocer, corner Visitation and St Catherine
Dunbar, John, laborer, corner Craig and Gain
Dunbar, Jas, engineer, 43 George
Duncan, Jas, artist, 74 St Lewis
Duncan, Jas, smith, 85 Dalhousie
Duncan, Thomas, school teacher, 82 Dalhousie
Duncan, R, ordnance deparment, 55 Tolentine
Duncan, David, 15 Hospital, house 6 Richm square
Dundon, Richard, tavern, Wellington
Dundon, J, laborer, 51 Catherine
Dunkin, C, advocate, house 39 Little St James
Dunkin, C, foreman, 5 Dumarais
Dunlop, Chas J, advocate, 134 Craig, residence at St Catherines
Dunn, Michael, boarding-house, 153 St Mary
Dunn, Wm, laborer, Court off Wellington
Dunn, James, laborer, 120 Amherst
Dunn, John, 91 Prince
Dunn, Peter, voyageur, 7 Cemetery
Dunphy, Patk, dry dock laborer
Dunphy, Thos, waiter, yard off St Maurice

Dupares, Miss, house 11 Little St James
Duplesis, John, bricklayer, 101 German
Duplesis, Frs, joiner, 42 Durham
Duplanty, Mrs, tailoress, Beaudry near Craig
Dupont, D, clerk, 223 Lagauchetière
Dupont, Jean, house off McCord
Dupont & Bros, wood dealers, corner Craig and Chas Barromée, house McCord
Dupras, Mrs, 42 St Gabriel
Dupras, Amable, Hochelaga
Dupras, Léon, laborer, 6 Lagauchetière
Dupras, C, grocer, 397 St Mary
Dupras, Ant, joiner, 147 Montcalm
Dupras, Eugene, carriage maker, 149 Montcalm
Dupras, J, trader, off Dufresne
Dupras, C, carpenter, St Peter lane
Dupré, Peter, laborer, 353 St Mary
Dupré, A E, book keeper, Water Works, ho 8 Vitré
Dupuis, Louis, Craig east
Dupuis, Mrs, seamstress, cor of Voltiguer & Water
Dupuis, Frs, laborer, court off Barré lane
Dupuis, Jos, baker, 67 Sanguinet
Dupuis, François, woodyard, 42 Amherst
Dupuis, Charles, smith, 12 Perthuis
Dupuis, Isaac, baker, 165 Sanguinet
Dupuis, Joseph, master sweep, 42 St Dominique
Dupuis, J B, house 152 Visitation
Dupuis, F A, trader, 154 Visitation
Duquet, François, leather, &c, Jacques Cartier square, house 126 St Lawrence
Duquet, Ol, laborer, Canning
Duquet, Jean, laborer, Versailles off St Joseph
Durand, M, farmer, Cote St Martin
Durand, O, baker, 109 Panet
Durand, B, clerk, Christopher
Durand, Louis, trader, 24 Andre
Durack, M, laborer, 31 Emigrant Sheds
Durantel, V, smith, 211 St Joseph
DURNFORD, P, revenue inspector, 2nd division, 94 Notre Dame, house Cote St Antoine, west of tollgate

Toll gate

Durocher, Thomas, tinsmith, 34 St Lawrence
Durocher, Mrs, M, 50 St Lawrence
Durocher, P, blacksmith, 69 Sanguinet
Dussault, Ang, laborer, 99 Dorchester
Dussault, Pierre, carriage maker, 92 St Joseph sub
Dutton, J T, book-keeper, 6 Cleveland Place, Juré near Bleury
Dutton, Miss Eliza L, ladies seminary, 6 Cleveland place, Juré near Bleury
Duval, Joseph, cartmaker, corner Lagauchetière & Panet
Duval, Frs, cookshop, 65 Campeau
Duvernay & Frère, printers and publishers of "La Minerve," 10 St Vincent
Duvert, Aug, clerk, registrar's office, Government House, house 134 Sanguinet
Duverger, J B, mason, 161 Visitation
Dwyer & Tolland, coach factory, 114 Craig, near St Francois Xavier
Dwyer, Luke, cooper, 64 Dalhousie
Dwyer, Patrick, laborer, 7 Bisson
Dwyer, Mat, carter, Victoria road
Dwyer, Mrs, 74 Colborne
Dwyer, James, carter, George
Dwyer, Cor, laborer, 41 Emigrant sheds
Dwyer, Thomas, laborer, 2 Victoria road
Dyde & Major, inspectors of ashes, 8 College
Dyde, John, house, 189 St Antoine place
Dyde, Robert, 4 Cottage Row, City Councillor
Dyer, John, carter, court off Gabriel
Dyer, James, engineer, Richmond square
EAGER, W L, provision inspector, 30 Wellington, house 17 College
Eaman, George, storeman, 55 Cemetery
Eardly, Mrs M, 243 St Catherine
Easton, Wm, notary public, 51 Little St James, house 66 St Charles Barromée
Easton, Andrew, general commission agent, 28 St Sacrament, house 66 St Charles Barromée
Easton, William, gardener, 156 Bleury
Easton, R, clerk, 300 Lagauchetière

Eberley, John, joiner, corner Craig and Montcalm
Eberley, John, senr, grocer, corner Amherst and Lagauchetière
EDMONSTONE, ALLAN, & Co, general merchants, Common, opposite the Upper Wharf
Edmonstone, W, house Devonshire place, Sherbrooke
EDUCATION DEPARTMENT, (Hon P J O Chauveau, chief superintendent) old Government house
Edwards, George, book-keeper, 119 St Constant
Edwards, Wm, teacher, Bonaventure near Mountain
Edwards, Charles, grocer, 7 Poplar place, Torrance Buildings, Mountain street
Egan, James, tailor, 46 Juré
Egan, David, police, 366 St Mary
Egan, Thos, carter, 54 Montcalm
Egan, Wm, 5 Barclay
Eglauch, Léonard, music teacher, 287 St Catherine
Elder, Mrs, dressmaker, 52 St Urbain
Electric Chemical Telegraph Co, 27 St François Xavier
ELLEGOOD, Rev JACOB, St Stephen's Church, Griffintown, house 178 St Antoine
Ellicott, John, plumber and gasfitter, 25 Notre Dame
Elie, Mrs P, 9 Campeau
ELLIOTT, ANDREW, carpenter and builder, corner St Catherine and Bleury
Elliott, William, blacksmith, 231 Bonaventure
Elliott, J, shoemaker, Cadieux, Cote à Baron
Elliott, J, laborer, Martin
ELLIOTT, JOHN, grocer, 100 St Paul, house 4 Viger place
Elliott, Robert, grocer, 47 Wellington
Elliott, Mrs, flower maker, 31 Perthius
Elliott, John, house 333 Lagauchetière
Ellis, Wm, clerk, prothonotary's office, 185 St Mary
Ellison, Wm, shoemaker, Colborne avenue
Elsley, J, 103 St Dominique
ELWELL & Co, general hardware, 14 St Sacrament
Elwell, Herbert, house 12 Hanover, Beaver hall

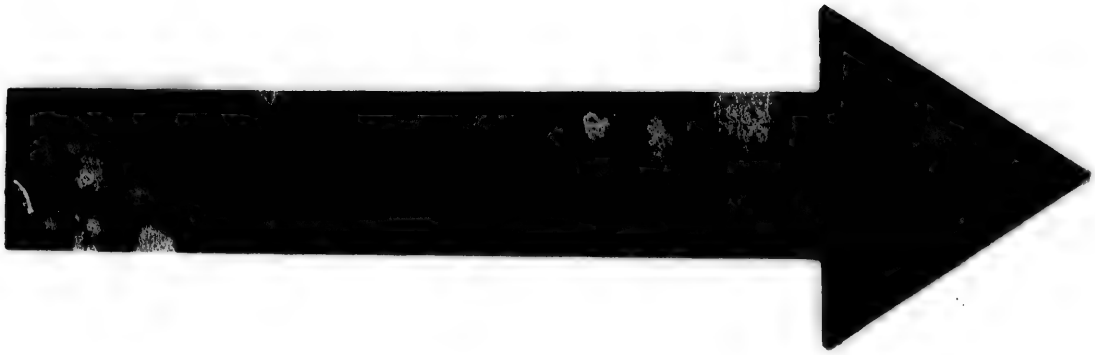

IMAGE EVALUATION
TEST TARGET (MT-3)

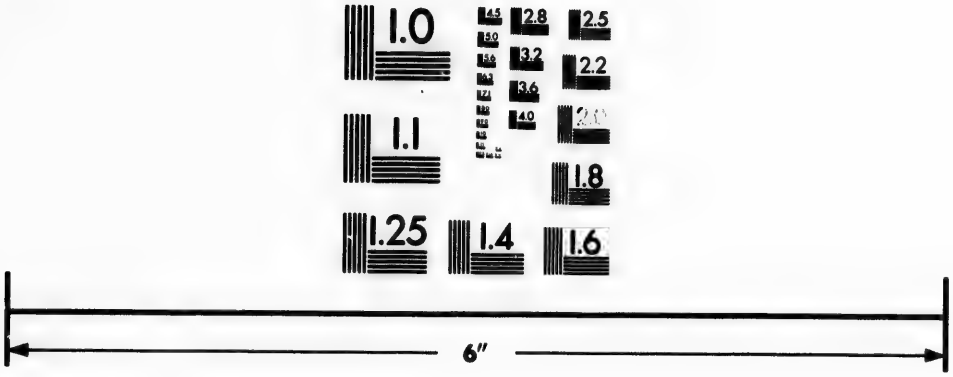

Photographic
Sciences
Corporation

23 WEST MAIN STREET
WEBSTER, N.Y. 14580
(716) 872-4503

ELWES, C F, wine and spirit merchant, 27 Notre Dame corner St Peter
EMIGRANT OFFICE, Conlan & Schmidt, agents, corner Common and King
Emo, Thomas, storeman, 10 Henry
Emond, Michael, painter, 94 Amherst
Emond, Pierre, carpenter, 5 St Margaret
Emond, John, Painter, 57 Durham
Emond, P, shoemaker, 118 St Mary
Emond, John, butcher, 55 St Catherine
Emond, J, confectioner, 72 Visitation
Emond, J B, grocer, ball alley and tavern, corner Craig and Campeau
Emond, J B, stonecutter, 146 Panet
Emond, Alexis, sausage-maker, 146 Panet
Emond, B, carter, Versailles off St Joseph
Empey, Alexander, house 12 St Monique
ENGELKE, HENRY, commission merchant and importer of hardware, fancy goods, &c, 5 Little St Joseph
English Chapel, Hochelaga, Rev E J Rogers
English Hospital, Dorchester near St Dominique
English Cathedral, Notre Dame
English, Mrs, court off Kempt
English, Henry, 132 St Joseph sub
ENGLISH, S & Co, grocers and coffee roasters, 266 Notre Dame
Engrave, D, shoemaker, Cadieux village
Engrave, M, shoemaker, Cadieux village
Ennis, M, laborer, 130 St Joseph
Ennis, Wm, Caledonia hotel, 312 St Paul
Enwright, P, rear 38 Juré
Enwright, Miss, dressmaker, 3 Hermine
Enwright, P, laborer, 7 Fortification lane
EQUITABLE FIRE INSURANCE OFFICE, C F Tilestone, manager, Merchants' Exchange
Ermatinger, Wm, field inspector active volunteer militia for Lower Canada, office Old Court House, house 12 Beaver hall terrace
Esdaile, J & R, general brokers, Merchants' Exchange

Esdaile, J, house Bellevue Cottage off Durocher
Esdaile, R, house Bellevue Cottage off Durocher
ESPLIN, CHAS, steam saw and planeing mills, 57 George
Ethill, Wm, engineer, Wellington
Etier, Mrs, 188 St Lawrence
Etier, Paul, laborer, 100 Dorchester
Etier, Benoit, clerk, house off William
Etier, Miss, dressmaker, 69 Campeau
Etier, Louis, joiner, 58 Amherst
Etier, Nicholas, butcher, 244 Visitation
Etier, Jos, joiner, 151 Beaudry
Etier, N, carpenter, 79 Wolfe
Etier, Jos, stone-cutter, 47 Panet
Etier, F, butcher, head of St Urbain
Etna Fire and Life Insurance Company, (R Wood,) 62 St Francois Xavier
Etu, G, shoemaker, rear 199 Mignonne
Etu, Benj, laborer, St Jean Baptiste village
Etu, L, shoemaker, 196 Mignonne
Etu, J B, laborer, 212 Visitation
Etu, Louis, shoemaker, 140 German
Etu, Henry, shoemaker, 187 Sanguinet
Euard, John, saddler and harness maker, 87 McGill house 59 St Catherine
EVANS, S, boot and shoe store, 86 McGill
Evans, C, book-keeper, 105 St Charles Barromée
Evans, General, house 16 Beaver hall terrace
Evans, David, painter, 12 George
Evans, W, junr, agricultural implement and seed warehouse, over St Ann's market
EVANS, J H, wholesale and retail hardware, 271 St Paul, house 309 Sherbroke, head of Mountain
Evans, Thos, house Devonshire place, Sherbrooke
Evans, T A, (of Anderson, Evans, & Evans,) house Devonshire place, Sherbrooke
Evans, S R, (of Anderson, Evans, & Evans,) 33 Union avenue
Evans, Miss M, dressmaker, 29 Hermine
Evans, John J, house 17 St Geneviève

EVANS, EDWARD & Co, tailors and clothiers, 60 McGill
EVANS & BROTHERS, woodyard, 44 St George
Eveleigh, Mrs Jos, grocer, Hochelaga
Everett, Robert, 21 Ann
Ewan, William, house 38 Tolentine
Ewart, J, merchant, 88 Bleury
Ewing, Robt, Hochelaga
Ewing, S, house 1 Tecumseth terrace
Ewing & Fisher, exchange brokers, 50 St Francois Xavier
Express Office, (D T Irish, agent,) 3 Place d'Armes
FABRE & GRAVEL, French books, stationery, & paper hangings, 30 St Vincent
Fabre, Mrs E R, house 1 Charles Barromée
FABRIQUE OFFICE OF THE FRENCH CHURCH, E A Dubois, secretary, 15 St Joseph near St Paul
Fagan, John, tailor, 14 Grey Nun
Fagan, Peter, carter, 5 Busby lane
Fairbairn, John, general broker, 10 St Sacrament
Falconer, Ed, undertaker, 20 St Phillip
Fallardeau, Chas, shoemaker, 208 Sanguinet
Fallon, Martin, milkman, 18 Aylmer
FARLEY, A M, India rubber factory St Gabriel locks, house 4 Sydenham place, St Antoine
Farmer, S, moulder, 63 Mountain
Farmer, Patrick, milkman, 311 St Joseph sub
Farmer, Owen, laborer, 290 St Joseph sub
Farmer, Michael, grocer, 44 Murray
Farquhar, P, bowling alley, Great St James, house 37 College
Farquhar, Mrs, soda water factory, 42 Little St James
Farrell, Fs, grocer and tavern, corner George and Gabriel
FARRELL, WM, wine and spirit merchant, 151 St Paul
Farrell, Patk, type founder, 42 Ann
Farrell, James, foreman to Corporation, 45 Amherst
Farrell, Frs, coach painter, 54 Craig, house 45 Amherst

Farrell, Patrick, carter, 38 Campeau
Farrell, Michael, officekeeper, 58 St Gabriel
Farrell, Daniel, grocer, corner George and William
Farrell, Thos, clerk, 50 Amherst
Farris, Charles, clerk, 70 Vitré
Faron, M, grocer, 24 Mayor
FAUCHER, OLIVIER, coalyard and hardware, 23 and 24 Little St Antoine
Faucher, Jas, mason, 101, Visitation
Faucher, Narcisse 12 Water
Fauteux, James, laborer, 111 St Urbain
Fauteux, L G, house 72 Sanguinet
Favreau, Ol, merchant, 80 Hubert
Favreau, C, dry goods, 132 St Paul
Favreau, R, butcher, 207 Visitation
Favreau, Antoine, general dry goods, 49 St Lawrence
Favreau, Eustache, dry goods, 93 St Paul, house 3 Vitré
Favreau, Alex, joiner, 51 St Phillip
Favreau, Antoine, carter, 220 Visitation
Fee, widow, 24 City Councillor
Feeney, A, provision store, 12 St Lawrence
Feeney, M, mason, 19 Sanguinet
Feeney, Mrs, grocer, 43 Kempt
Fegan, Edward, shoe store, 47 McGill, house 74 George
Fegan, Peter, shoemaker, 71 St Maurice
Felton, E, cooper, off College
Felton, Michael, joiner, 89 German
Felton, Israel, carpenter, 156 Dorchester
Fender, D, carpenter, G T row
Fender, James, tinsmith, 24 Colborne
Fennell, Thos, foreman, 59 Emigrant sheds
Fenton, William, laborer, rear 10 St George
Fenton, David, laborer, William near McCord
FENWICK, Dr E G, 81 Craig
Ferrand, J B, laborer, 46 Visitation
FERGUSON, A & D, flour storage and cooperage, 14 George
Ferguson, Archibald, house 5 Dorchester

Ferguson, Mrs Alex, house 11 Beaver-hall terrace
Ferguson, A, house 13 Belmont, Beaver-hall
Ferguson, William, saddler, 26 Hermine
Ferguson, Wm, storeman, 14 St Bernard
Ferguson, Wm, grocer, 221 St Mary
Ferguson, Pat, storeman, Colborne
Ferguson, G B, grocer, 127 Commissioners
Ferguson, John, gardener, St Monique near Catherine
Ferguson, Thos, laborer, 336 St Joseph sub
Fernette, John, mason, 42 Beaudry
Fernette, J, joiner, 90 Amherst
Ferns, John, clerk, 24 Papineau road
Ferns, James, oilman, 14 Papineau road
Ferns, J, tinsmith, 5 St Mary
Ferns, Mrs A, house 86 St Joseph sub
Feron, M, carter, 26 St Maurice
FERON, JOHN, grocer, corner Juré and Alexander
Feron, Mrs J, laundress, 114 St Urbain
Ferres, Chs, laborer, St Mary
Ferres, James Moir, M P P, house 104 St Denis
Ferrie, Hon Adam, house head of Bleury
Ferrie, H, baker, 57 College
FERRIER & Co, general hardware, corner St Paul and St Francois Xavier, wholesale store, 15 St Francois Xavier
Ferrier, Hon J, house 84 Alexander
Ferrier, James, jun, house 74 Alexander
Ferrier, George D, house 17 St Francois Xavier
Ferté, Dr Edward, 62 St Joseph sub
Ferté, Louis, laborer, 170 St Chs Barromée
Feste, William, C H officer, 129 St Mary
Fife, Thomas, shoemaker, 44 St Charles Barromée
Fife, John, joiner, 130 St Constant
Filiatreault, O, cooper, 18 Beaudry
Filiatreault, L, mason, 133 Sanguinet
Filiatreault, A, advocate, 69 Notre Dame
Filiatreault, Ls, tanner, 235 Visitation
Finlay, Frederick, barrack sergeant, 29 Champ de Mars
Finlay, John, boiler maker, Colborne avenue

Finley, Mrs, seamstress, 13 Juré
Finlayson, A, beerdriver, 56 St Urbain
Finn, C H, storeman, 90 Fortification lane
Finn, Jer, shoemaker, 203 St Mary
Finn, Mrs, 28 Hermine
Finn, Ed, moulder, 14 Dalhousie
Finn, Tim, trader, 18 St Henry
Finn, Daniel, shoemaker, 43 Dalhousie
Finnegan, P, laborer, 47 Vitré
Finnegan, John, laborer, 111 Wellington
Finnegan, Mrs, 5 Lagauchetière
FINNEY, THOMAS & Co, publishers Commercial Advertiser, 274 Notre Dame
FISHER, ARTHUR, MD, homœpathic practitioner, 81 Great St James
Fisher, Daniel, broker, 44 St Francois Xavier, house 112 St Antoine
Fisher, Mrs D, house 90 Sherbrooke
Fisher & Co, auctioneers, 35 St Francois Xavier
Fisher, W A S, exchange broker, 44 Saint Francois Xavier
Fisher, John, house 44 St Antoine
Fisher, John, miller, 14 Inspector
Fisher, Francis, house 239 Catherine
Fisher, Mrs J, pork store, 175 St Joseph sub
Fisher, Thomas, laborer, 20 St Bernard
Fisher, Alex, engineer, house Upper Lachine road
Fiske, ——, laborer, lane off Mountain
FISSIAULT, H A, notary, 57 Craig
Fissiault, H, builder, 57 Craig
FITTS, CLARKE, biscuit and cracker baker, 39 Saint Joseph sub
Fitzgerald, M, laborer, 36 St Maurice
Fitzgerald, Thomas, laborer, 17 Victoria road
Fitzgerald, John, carter, 32 Tolentine
FITZGERALD, WM, grocery and tavern, 125 St Antoine
Fitzgerald, Misses, 72 Emigrant sheds
Fitzgerald, Pat, fruit store, corner St Maurice and St Henry
Fitzgerald, Mrs, 9 Anderson

Fitzgerald, John, laborer, 76 Bleury
Fitzgibbon, A, 27 Great St James, residence at Lachine
Fitzgibbon, Bartley, blacksmith, 110 Wellington
FITZPATRICK & MOORE, groceries, wines, &c, 34 McGill and 1 William
Fitzpatrick, John, baker, 87 St Maurice
Fitzpatrick, Cyprien, house 24 St Maurice
Fitzpatrick, Mrs Luke, grocer, Dufresne
Fitzpatrick, Mathew, lockmaster, Windmill point (Canal)
Fitzpatrick, John, house 44 King
Fitzpatrick, Pat, lockman, 32 Prince
Fitzsimmons, Bart, laborer, court off Kempt
FITSIMMONS, JAS, tanner, 86 William
Flanigan, T, shoemaker, 34 St Joseph sub
Flanigan, Ann, fruit store, 64 Bleury
Flanigan, Jas, 88 St Maurice
Flanigan, William, laborer, 25 McCord
Flanigan, Mrs T, workwoman, 6 Tolentine
Flanigan, J, laborer, rear 7 Dumarais
Flanigan, Pat, trader, Kempt
Flannery, Patk, laborer, 65 George
Flannery, Mich, shoemaker, 94 William
Flannery, John, shoemaker, Wellington, south side Canal
FLECK, A, blacksmith and agricultural implement maker, William, house 19 College
Fleet, Saml, carpenter, 7 German
Fleetham, Wm, cutter, 33 Craig
Fleming, Mrs, 183 Sanguinet
Fleming, J, baker, 140 St Lawrence
Fleming, Alexander, milkman, 30 Amherst
Fleming, Jno, bootcrimper, 46 Amherst
Fletcher, Wm, slater, 143 St Urbain
Fletcher, J, clerk, 75 St Antoine
Fletcher, Henry, customs officer, 386 Lagauchetière
Flint, Richard, engineer, 275 St Mary
Flood, Henry, joiner, 207 St Dominique
Flood, Thomas, boatman, 67 Amherst
Florant, Francis, carter, 98 Amherst

Florant, E, carter, 37 Montcalm
Flour Inspector's Office, 69 Common
Flynn, John, laborer, Martin
Flynn, Jas, registry office and servant's home, 4 DeBleury
Flynn, Denis, Seigneurs
Flynn, John, shoemaker, Port near Common
Flynn, Eugene, sub-chief of police, 37 St Louis
Fogarty, Timothy, tavern, 131 Commissioners
Fogarty, J, currier, 47 Inspector
Fogarty, Mrs Joseph, grocer, 1 Juré cor of George
Fogarty, P, grocer, 57 Sanguinet
Fogarty, Mrs, laundress, 64 Dominique
Foisy, ——, joiner, 48 Acqueduct
Foley, Patk, laborer, upper Lachine road
Foley, Jas, (of Foley Elliott & Co,) house 87 Bleury
Foley, H, laborer, 32 Emigrant sheds
Foley, J, laborer, 48 Emigrant sheds
Foley, J, laborer, 45 Constant
Foley, Widow, St Peter's lane
Foley, Elliott & Co, general hardware, 265 St Paul
Foley, Owen C, grocer, corner Vitré and St George
Foley, J, laborer, 412 Lagauchetière
Foley, Matthew, laborer, 34 St Henry
Foley, Mrs, laundress, Little Dublin off St George
Foley, Thomas, plasterer, 419 Lagauchetière
Foley, Michl, laborer, 9 Busby lane
Follenus, John, music teacher, 59 Alexander
Fontaine, John, sawyer, 46 Montcalm
Fontaine, F K, carter, 13 Durham
Fontaine, A, pork dealer, 107 Visitation
Fontaine, N, laborer, 49 Water
Fontaine, Phillip, insurance agent, 85 German
Foote, Jas, storeman, 87 Vitré
Footner, Mrs & Daughters, Berlin wool and artists' repository, 217 Notre Dame
Footner, Wm, architect, 217 Notre Dame
Forbes, Joseph, cooper, 193 Visitation
Forbes, A M'K, groceries and produce broker, 36 St Francois Xavier, house Albert place
Ford, Daniel, carpenter, 159 William

Ford, James, grocer, 41 St Mary corner Tolentine
Ford, John, laborer, Erie
FORRESTER, MOIR & Co, commission and general merchants, 22 and 24 St Sacrament
Forester, Robert, house 3 Latour
Forest, J B, grocery, 111 Chaboillez
Foret, Safroy, trader, 31 Commissioners, 165 Bonaventure
Forget, Louis, carter, 194 Mignonne
Forget, Jas, joiner, court off Vallée
Forget, J, laborer, 200 Panet
Forget, N, sawyer, 141 Beaudry
Forrest, J B, government clerk, mile end near Tollgate
Forrestal, Peter, laborer, Little Dublin off St George
FORSTER, S & Co, wholsale dry goods and silks, 264 St Paul
Forsyth, Robert, harbor engineer, office Custom House square, house 33 St Constant
Fortier, Felix, cabinet maker, 2 Margaret
Fortier, Eustache, joiner, Seigneur
Fortier, Felix, cabinet maker, 40 St Mary, shop 13 Water
Fortier, Mrs, tailoress, Sydenham
Fortier, M, laborer, 153 Visitation
Fortier, N, tailor, 11 St Thérèse
Fortier, Auguste, printer, 102 Notre Dame
Fortier, Louis, clerk, 88 German
Fortin, J, shoemaker, 30 Phillip
Fortin, Fs, joiner, Canning
Fortin, Bell, carter, 392 St Catherine
Fortin, Nicholas, shoemaker, Montcalm
FOSTER & COWIE, wholesale wines and groceries, 15 Lemoine
Foster, James, trader, 20 Water
Foster, Chas, tavern, 383 St Joseph
Foster, Thos, carriage maker, 101 Wellington
Foster, J, trader, 149 St Urbain
Fournelle, P, 27 German
Fournier, John, clerk, 63 St George
Fournier, Morris, shoemaker, off 126 Montcalm

Fournier, Eugène, cooper, 8 Vallée
Fournier, Francis, stonecutter, 8 Vallée
Fournier, Hilaire, cooper, 139 Sanguinet
Fournier, Jos, stonecutter, 139 Sanguinet
Fournier, Paul, joiner, 8 St Félix
Fournier, Nicholas, stonecutter, 34 Vallée
Fournier, Jos, laborer, 224 Visitation
Foulds, J & A, dry goods, 16 and 18 St Joseph, house 2 Pres de Place Ville
Fowler, R J, professor of music, 9 St Dominique
Fox, Mrs, court off Kempt
Fox, Charles James, oil and glue factory, head of Visitation
Fox, P, waiter, 391 St Catherine
Fox, James, book-keeper, 51 German
Fox, Joseph, Commissariat Department, Hochelaga
Foy, M, clerk, 75 St Louis
Foy, Mrs, laundress, 63 Murray
Frament, Ant, grocer, corner Lagauchetière and Panet
Fradette, Frs, coachmaker, 28 Panet
Franchere L O, merchant tailor, 13 St Lambert
Franchere, Tourville & Co, merchant and general agents, Gillespie's buildings, 8 Common
Franchère, S, merchant, 20 Sanguinet
Franchère, Jacq, shoemaker, 112 German
Franckum, John, clerk in adjutant general's office, 26 Wolfe
Francis, Benj, general hardware, 286 St Paul
Francis, Mrs Thos, 24 St Gabriel
Francis, Fred, grocer and storeman, 23 Wellington
Francisco, Frs, Empire saloon, 14 Bonsecours near Notre Dame
Francœur & Giroux, dry goods, 7 and 9 St Lawrence
Francœur, Theodoré, 58 Wolfe
Francois, E, laborer, 1 Cemetery
Franklin, Edward, bricklayer, 43 German
Franklin, L, workman, G T, 19 Colborne
Frapier, Onisime, stonecutter, 115 St Urbain
Fraser, John, wholesale dry goods, 20 St Joseph, city, house 102 St Denis

R. Geoffrey Harries

FRASER, HUGH, commission merchant, 30 St Sacrament
Fraser, James, royal engineer department, 11 Campeau
Fraser, John, tinsmith, 85 Amherst
FRASER, WM, M D, Little St James
Fraser, F shoemaker, 14 St Claude
Fraser, Rev Donald, house 352 Lagauchetière
Fraser, Donald, commission merchant, 11 Lemoine
Fraser, Alexander, 33 St Mary
Fraser, G, stonecutter, 228 St Dominique
Fraser, James, carpenter, Seigneurs
Fraser, Wm, messenger, 21 Bonaventure
Fraser, Donald, 20 Gabriel
Fréchette, Olivier, carpenter and builder, Bonaventure near Inspector, house Little St Antoine
Fréchette, Charles, printer, rear 146 St Lawrence
Free Church of Scotland, Rev D Fraser, head of Coté
Freeman, R N, dry goods, 129 Notre Dame
Freer, Noah, house Drummond near St Catherine
Freer, E S, post office inspector, Mountain terrace, Mountain street
Fredenger, Moise, painter, 82 Dominique
French Chapel, Hochelaga
Frené, Frs, jr, gardener, Guy off St Antoine
Frenière, Mrs, 42 St Peter
Frères de la Doctrine Chrétienne, corner Coté and Chenneville
Fréreau, Jos, joiner, 20 Barré
Fréreau, M, cooper, 32 St Félix
Freel, H, shoemaker, 134 St Joseph sub
Frigond, Pierre, bricklayer, 81 German
Frique, Louis, laborer, 67 Water
Fruitier, Louis, brushmaker, 72 Dorchester
Frost, Mrs, N S, house 2 Union avenue
Froste, R, house 22 Union avenue
FROTHINGHAM (J & G H) & WORKMAN (W & T) wholesale hardware, 229 and 231 St Paul, up the court

Frothingham, J, house head Durocher
Frothingham, George H, house 16 Durocher
Fulford, Right Rev Francis, Church of England, Bishop of Montreal, See House Dorchester near Bellevue terrace
Fuller, Mrs, teacher of music and singing, 40 Juré
Fullum, G, house 96 Visitation
Fullum, Mrs Francois Xavier, 154 Panet
Fullum, Wm, clerk, Dorchester near Durham
Furey, Mrs, 87 Nazareth
Furlong, M, laborer, 67 Emigrant sheds
Furlong, Walter, court off Murray
Furniss, Albert, house Dalhousie square
GABLER, J F, butcher, 168 Lagauchetière
GABLER & PAGENSTECHER, dry goods, trimmings, &c, wholesale, 259 St Paul
Gaberault, Jean, butcher, 80 Montcalm
Gadian, Chas, carter, 149 Panet
Gadou, O, saddler, 19 Salaberry
Gaffeney, Owen, laborer, Gain
Gaffeney, F, laborer, 104 Wellington
Gaffeney, W, blacksmith, 12 St Urbain
Gagné, Ant, laborer, court off Dufresne
Gagné, Jos, printer, 223 Lagauchetière
Gagné, V, shoemaker, 16 Salaberry
Gagné, J Bte, bricklayer, 76 Panet
Gagné, Chs, laborer, 103 Visitation
Gagnon, Mrs, dressmaker, 228 St Domnique
Gagnon, N, trader, 256 Mignonne
Gagnon, J B, carter, 10 Tolentine
Gagnon, E, laborer, 72 Catherine
Gagnon, Théo, carter, 48 Wolfe
Gagnon, H, 39 André
Gagnon, B, laborer, rear of 79 Wolfe
Gagnon, Alf, laborer, 50 Amherst
Gagnon, Mrs, seamstress, 28 Visitation
Gagnon, Jos, waterman, 69 Panet
Gagnon, C Miss, music teacher, 72 St Maurice
Gagnon, Peter, laborer, 122 St Lawrence
Gagnon, E, butcher, 172 St Lawrence
Gagnon, T, carter, 160 St Lawrence

Gagnon, Mrs, rear of 143 St Mary
Gagnon, Jos, laborer, rear of 38 Juré
Gagnon, J B, carpenter, 121 St Dominique
Gagnon, Etienne, waterman, 155 Visitation
Gagnon, Honoré, joiner, 23 Montcalm
Gagnon, Pierre, cooper, 72 St Maurice
Gagnon, I B, waterman, 108 Beaudry
Gagnon, Peter, sawyer, 53 Beaudry
Gagnon, Narcisse, joiner, 152 Montcalm
Gagnon, Pierre, grocer, 158 St Lawrence
Gagnon, Edouard, butcher, 138 German
Gagnon, Ed, carter, 105 Beaudry
Galaise, C, butcher, 47 Visitation
Galarneau, D, carter, 18 Visitation
Galarneau, Medard, laborer, 110 Dorchester
Galarneau, F X, painter, 90 Urbain
Galarneau, Miss A, seamstress, 1 Barclay
Galarneau, Isidore, police, 73 Panet
Galarneau, Louis, sawyer, rear of 108 Dorchester
GALARNEAU, (P M,) & ROY, (C D,) wholesale dry goods, 204 St Paul
Galarneau, P M, house 22 Beaver hall terrace
GALBRAITH & BROWN, merchant tailors, Mechanics' Institute Building, Great St James
Galbraith, J, house 61 Wellington
Gale, S, currier, 127 Panet
Gale, Hon Judge, house 23 Durocher
Galligan, J, laborer, 70 Colborne
Gallaghan, James, laborer, 2 St Henry
Gallaghan, Pat, laborer, 231 Bonaventure
Gallagher, Henry, 7 Mayor
Gallagher, John, shoemaker, 14 St Bernard
Gallagher, Wm, shoemaker, 14 St Bernard
Gallagher, C, merchant tailor, 3 St Peter
GALLAGHER, P, grocer, 71 St Gabriel
Gallagher, Wm, laborer, 302 St Mary
Gallagher, Michael, laborer, court off George
Gallagher, Hugh, laborer, 76 St George
Gallagher, Hugh, storeman, 47 Prince
Gallagher, Andrew, carter, Fullum off St Mary
Gallagher, Duncan, shoemaker, 139 Lagauchetière

Gallagher, James, laborer, 6 Anderson
GALIBERT & BROTHER, wine and leather merchants, 171 St Paul
Galligan, James, laborer, 149 William
Galipeau, Jos, joiner, 132 Visitation
Galipeau, Jos, carter, 83 Panet
Galipeau, X, shoemaker, 139 Lagauchetière
Galt, Mrs Andw, house 94 Bonaventure
Galt, Mrs W, house 175 Bleury
Galt, A T, MPP, 4 Portland place, St Antoine
Gallway, Capt R E, house Mile End road
Gallway, Saml, carpenter, 19 St German
Gamache, H, carter, 20 Acqueduct
Gamble, Ed, painter, 14 St Bernard
Gamble, Wm, painter, 34 St Maurice
Gance, Louis, laborer, rear of 19 Barré
Gannon, W, shoemaker, 3 Anderson
Garceau, Olivier, carpenter, 339 St Catherine
Garceau, Joseph, cooper, 40 St Maurice
Garceau, F, cooper, 9 Chaboillez
Garceau, Chas, cooper, 405 St Mary
Gardiner, Jos, Craig east
Gardiner, Thomas, bricklayer, Craig east
Gardiner, John, (Royal Engineers,) 14 Notre Dame
Gardiner, W F, house 11 St Edward
Gardiner, Mrs, house 38 George
Gardiner, John, bricklayer, Craig east
Gardner & Watson, engineers, 31 Chenneville
GARDNER, JOHN, chemist and druggist, 293 Notre Dame, house 17 Chenneville
GARDNER, ROBERT, machinist, 22 and 28 Nazareth
GAREAU, M L D, merchant tailor, 271 Notre Dame
Gareau, André, mason, house 53 Cemetery
Gareau, Geo, boarding-house, 133 Craig
Gareau, Felix, trader, house 81 St Joseph
Gareau, Ed, carpenter, lane off Mountain
Gareau, Felix, cartwright, 164 St Joseph
Gareau, Joseph, laborer, 63 Barré lane
Gareau, Louis, trader, 170 St Joseph
Gareau, Alarick, bailiff, 89 Beaudry
Gárie, S, tobacconist, 132 Amherst

Gârie, D, marble polisher, 48 Tolentine
Gariepy, H, laborer, 4 Voltigeurs
Gariepy, Chas, trader, 61 St Louis
Gariepy, A, book keeper, 34 Elizabeth
Gariepy, Mrs, near St Lawrence tollgate
Garigan, Mrs, 192 Bonaventure
Garigan, John, bricklayer, 26 Murray
Garish, H, tinsmith, 80 André
Garnot, Jos, roofer, 4 Rose
Garnot, P, French teacher, 25 Elizabeth
Garrick, David, bailiff, 53 Little St James
Garrison Surgery, 60 Notre Dame
GARTH, CHARLES, plumber, brazier and baths, 142 Craig and 36 St Urbain
Garvin, James, contractor, 3 St Antoine
Gascon, Laurent, laborer, 164 Lagauchetière
Gaskin, John, bricklayer, 76 Gabriel
GAS WORKS, NEW CITY, corner Gabriel and Ann; city office, cor Little St James and St Gabriel
Gates, E M, Albion hotel, 311 and 315 St Paul
Gatehouse, Mrs, seamstress, 112 St Charles Barromée
GAULT, M H, agent for life and fire assurance, 22 St Francois Xavier, house 56 St Urbain street, Albert place
GAULT, STEVENSON & Co, wholesale dry goods, 282 St Paul
Gault, Mrs L, house 6 Tecumseth terrace
Gault, A F, 6 Tecumseth terrace
Gault, Robert L, 6 Tecumseth terrace
GAUTHIER, E, tailor, 111 Notre Dame
Gauthier, Louis J, carriage maker, cor St Lawrence
Gauthier, Antoine, joiner, 11 Amherst
Gauthier, Noel, house 13 Tolentine
Gauthier, Moses, tailor, 27 St Mary
Gauthier, Joseph, carter, 65 Wolfe
Gauthier, Chas, shoemaker, lane off St Denis
GAUTHIER, S, & Co, dry goods, 11 and 13 St Lawrence
Gauthier, L, shoemaker, 65 Sanguinet
Gauthier, J, carpenter, 126 St Dominique

Gauthier, John, laborer, rear of 54 St Charles Barromée
Gauthier, Aug, 40 St Antoine
Gauthier, Louis, carter, 169 Bonaventure
Gauthier, Henri, professor of music, 64 German
Gauthier, Leander, tailor, 108 Urbain
Gauthier, Louis, laborer, rear 5 St Edward
Gauthier, Emanuel B, smith, 49 Durham
Gauthier, J M, daguerreotypist, 20 Great St James
Gauthier, Seraphin, clerk, 21 St Louis
Gauthier, Felix, shoemaker, 143 Visitation
Gauthier, Jos, painter, 96 Dominique
Gauthier, Frs, waterman, 87 St Catherine
Gauthier, Leander, shoemaker, Hochelaga
Gauthier, P B, dry goods, 138 St Paul, house 133 St Paul
Gauthier, X, painter, 243 Lagauchetière
Gauthier, L, 151 Dominique
Gauthier, Chs, pork trader, 31 Labelle
Gauthier, Alexis, shoemaker, Christopher
Gauthier, Pierre, laborer, 56 Montcalm
Gauthier, Jos, carter, 6 Napoleon
Gauthier, Frs, laborer, 35 Durham
Gauthier, Ls, smith, rear 69 Panet
Gauthier, Toussaint, laborer, 65 Panet
Gauthier, Frs X, carter, 137 Visitation
Gauthier, Louis, laborer, 64 Wolfe
Gauthier, Mrs, tailoress, 275 St Joseph
Gauthier, Ed, voyageur, 30 Barré
Gauthier, Felix, carter, 10 Aqueduct
Gauthier, Jos, cabinetmaker, 51 St Louis
Gauthier, Pierre, paper hanger, 40 St Antoine
Gauthier, A, caleche driver, Dufresne
Gauthier, B, grocer, 8 Lagauchetière
Gauvreau, Olivier, laborer, lane off 97 Dorchester
Gauvreau, J, nailworker, 28 Vallée
Gauvreau, U, shoemaker, 352 St Catherine
Gauvreau, J B, carpenter, 250 St Catherine
Gauvreau, Pierre, shoemaker, 210 St Dominique
Gauvreau, B, butcher, St Jean Baptiste village
Gauvreau, A, laborer, 79 Dominique

Gauvreau, John, laborer, corner St Urbain and Mignonne
Gauvreau, Pierre, furrier, rear of 22 Bleury
Gauvreau, E, 114 German
Gauvreau, Jos, shoemaker, 180 Lagauchetière
Gauvreau, A, laborer, 28 Visitation
Gauyette, L, lumber merchant, 97 Dorchester
Gavin, Ben, milkman, Erie
Gavin, M & P, coach builders, 74 Craig near Bleury
Gavin, Michael, house 101 Fortification lane
Gavin, Philip, plasterer, 89 Hubert
Gaw, Z C, cabinet maker, 26 St Joseph
Gaw, margaret, laundress, off Colborne Avenue
Gayton, J, shoemaker, rear 22 St George
Gay, Wm, laborer, Emigrant sheds
Gazette Office, 30 Great St James
GEDDES, CHARLES, general broker, house 102 Sherbrooke
Geddes, Mrs, 30 Prince
Geddes, J C, sub-manager, Bank B N A, house 354 Lagauchetière
Geddes, Mrs, seamstress, 97 Dorchester
Geegan, Mrs, dealer, 133 William
Geen Geo, & Co, grocers, 177 St Mary
Geen, Robert, carpenter, 81 St Catherine
GEMMILL & DRESSER, tailors and clothiers, 74 McGill
Gemmill, Alexander, house 72 McGill
Gemmill, Wm, auctioneer, 401 St Catherine
Genand, Mrs, boarding house, 203 Craig
Genand, Amable, cabinet maker, 51 St Louis
Gendron, Ant, laborer, 202 Visitation
Gendron, John, smith, 556 St Joseph sub
Genereux, Ant, confectioner, 427 St Catherine
Genereux, A, clerk, 34 St Louis
Generenx, H, laborer, Dufresne
Genereux, Ed, Christoper
George, M, laborer, Erie
George, J, joiner, 205 Dominique
George, Jean, barber and hairdresser, 75 St Maurice
Georgian Spring Water Depôt, corner of Common and McGill

Gerard, P, plasterer, 182 St Lawrence
Gerard, Ls, cutler, 235 Notre Dame
Germain, J B, dry goods, 136 St Paul
Germain, Miss, dressmaker, 28 St Dominique
Germain, L, laborer, 62 Beaudry
Germain, Aug, laborer, rear 20 St Phillip
Gerrard, Samuel, house 45 St Gabriel
Gervais, E, laborer, 189 Visitation
Gervais, Augustin, ginger beer brewer, 22 Aylmer
Gervais, Pierre, shoemaker, Hochelaga
Gettes, William, hatter and furrier, 210 St Paul
Gettes, Rich, laborer, off McCord
Gex, Mrs, tailoress, 58 Sanguinet
Giard, Ant, laborer, Dufresne
Giard, Dr L, Education office, Government house, house 166 St Catherine
GIBB & Co, merchant tailors, Great St James, adjoining Bank British North America
GIBB & HUNTER, notaries public, 47 Little St James
Gibb, Patk, blacksmith, 11 Edward lane
Gibb J J, notary public, 47 Little St James, house 49 Little St James
Gibb, J D, sen, house 77 Sherbrooke
Gibb, Benaiah, 424 St Catherine
Gibb, J Campbell, 18 Union Avenue
Gibeau, Narcisse, stone-cutter, Dumarais, near St Constant
Gibeau, Theodore, waterman, 80½ Mignonne
Gibeau, Alfred, stonecutter, 80 St Urbain
Gibeau, Frs, bricklayer, 86 Montcalm
Gibeau, P, laborer, 140 Montcalm
Gibeau, B, carter, 126 Beaudry
Gibeau, L, waterman, 80 Mignonne,
Giberne, P, laborer, off Dufresne
Gibson, J, laborer, rear of 48 Water
Gibson, Mrs, boarding house, corner Champ de Mars and Bonsecour
Gibson, James, storeman, 8 Bleury
Gibson, T A, teacher at high school, house 221 Dorchester, Beaver hall

Gibson, Mrs, Fullum
Gibson, Mrs, house 18 Colborne
Gidney, Mrs F, seamstress, 163 Lagauchetière
Giguère, André, smith, 116 Baré
Giguère, Clovis, butcher, 171 St Joseph
Giguère, C, shoemaker, 217 St Lawrence
Giguère, Thomas, shoemaker, 177 St Lawrence
GILBERT, E E, beaver foundry and engine works, next Cantin's works, house St Joseph Toll gate
GILBERT, J M, coal and commission merchant, corner St Nicholas and St Sacrament, house 14 Coté
Gilbert, Mrs, 118 St Antoine
Gilbert, Cassim, 115 St Antoine
Gilbert, L M, cook, 10 Emigrant sheds
Gilgan, Roger, plasterer, 35 Craig
Giles, Chs, painter, Guy near St Antoine
Gillagan, Mat, laborer, 49 Lagauchetière
Gillagan, Martin, laborer, Seigneurs
Gilings, Jas, soapmaker, Dufresne
Gilson, Rev Samuel, Hochelaga
Gillan, Patrick, laborer, Colborne near William
Gillard, James, joiner, 30 Hermine
GILLESPIE, MOFFATT & Co, general merchants, 176 to 182 St Paul, and flour store, 65 Canal wharf
Gillespie, Mrs Peter, house 64 St Urbain
Gillies, John, printer, 4 Place d'Armes
Gilmour, Robt, laborer, 44 Wolfe
Gilmour & Thomson, dry goods and small wares 24 St Joseph city
Gilmour, J Y, house 17 Hermine
GILMOUR & Co, general merchants, 9 St Sacrament
Gilmour, James, house corner Durocher and Sherbrooke
Gilmour, Allan, house corner Durocher and Sherbrooke
Gilmour, John, painter, 81 Bonaventure
GILMOUR, JOHN, painter, &c, corner Craig and St Peter
Gilmore, Mrs, laundress, 28 Craig

Gilroy, Patrick, laborer, Hochelaga
Gilroy, Miss Susan, grocer, 210 Bonaventure corner Mountain
Giltner, Casimire, mason, 32 Panet
Giltner, Paul, cooper, 65 Campeau
Ginger, Henry, cabinetmaker, 23 St Antoine
Ginger, Thomas, laborer, 98 Emigrant sheds
Gingras, Aug, laborer, 7 Montcalm
Gingras, Louis, shoemaker, 20 Tolentine
Gingras, Louis, soapboiler, 125 Lagauchetière
Gingras, Henry, joiner, 19 Barré
GIRALDI, S, Canada hotel, 15 and 17 St Gabriel
Girard, Michel, joiner, 317 St Catherine
Girard, Chs, butcher, 310 St Mary
Girard, L, carter, 60 Beaudry
Girard, P, clerk, 66 St Maurice
Girard, Louis, sawyer, rear of 32 Panet
Girard, Paul, carter, 177 Chs Barromée
Girard, Michel, laborer, 318 St Catherine
Girard, Jos, butcher, head of Partenais
Girard, F, carpenter, 124 St Constant
Girard, Mrs, J B, 66 St Maurice
Girard, Enois, mason, Dufresne
Girard, Elie, joiner, 140 St Constant
Giroux, Isaac, butcher, 259 Mignonne
Giroux, J B, police, 49 St Phillip
Giroux, Louis, laborer, Ignace near Water
Giroux, Am, carter, Dufresne
Giroux, Gilbert, carter, Dufresne
Giroux, J R, boarding house, 59 Dorchester
Giroux, Théodore, shoemaker, 313 St Catherine
Giroux, Mrs, 377 St Joseph
Giroux, Mrs, 267 St Joseph
GLACKMEYER, CHS, assistant city clerk, 15 Sanguinet
Glackmeyer, Fred, clerk, 26 Dominique
GLASSFORD, J A, forwarder and commission merchant, 59 Canal wharf
Glassford, Jas A, house 13 Phillip's square
Glandon, F X, navigator, 36 Panet
Gleeson, Mrs, 87 Nazareth

Gleeson, Mrs, 65 George
Gleeson, Jas, tailor, 21 St Maurice
Gleeson, Pat, laborer, Gabriel near Prince
Gleeson, Thomas, pressman, 28 St Dominique
Gleeson, Michael, laborer, 27 McCord
Glen, Crawford, plumber, house 17 Hanover, Beaver hall
GLENNON & Co, wholesale china and Glass, 200 St Paul
Glennon, Wm, engineer, 395 St Joseph
Glennon, John, boards at the St Lawrence Hall
Globensky, J, chandler, 88 Amherst
Globensky, Dr B, 125 St Lawrence
Glynn, Jas, laborer, 141 William
Gnaedinger, —— furrier, house St Peter
Godaire, Urbain, carter, 56 Wolfe
Godaire, Miss, school, 61 Bonaventure
Godaire, laborer, Voltigeurs near St Mary
Godard, Mrs, rear of 7 Montcalm
Godard, J B, grocer, 144 Amherst
Godard, E, shoemaker, 95 Beaudry
Godard, L, carpenter, 77 Dominique
GODFREY, R T, MD, house 49 Craig corner Alexander
Godfrey, Wm, gardener, 201 Dominique
Godin, Mrs, 241 St Joseph
Godmaire, Frs, laborer, 28 Visitation
Goedique, D B, lawyer, 42 Montcalm
Golden, Jas, laborer, 67 Gabriel near Catherine
Goodenough, A, Kempt, west end St Antoine
GOODFELLOW, WM, & Co, ale vaults, 61 Great Saint James and 104 Fortification lane near Bleury
Goneau, Frs, tinsmith, 5 lane off Barré
Goodwin, Thos, Hochelaga
GORDON & Co, general merchants, 26 St Nicholas
GORDON, JAMES, merchant, house 13 Bellevue terrace
Gordon, Mrs M M, house 10 St Antoine
Gordon, J, smith, house 70 St Antoine
Gordon, G, cooper, Adolphus near St Mary

Gordon, Pat, laborer, St Patrick
GORDON, THOS, commission merchant, 32 St Francois Xavier
Gordon, Peter, blacksmith, 66 Catherine
Gorman, Wm, plasterer, 100 William
GORMAN & Co, E, dry goods, 292 Notre Dame
Gorman, Stephen, pedlar, 67 Murray
Gormly, Mrs, grocer, 288 St Joseph
Gorrie, Daniel, house 69 St Louis
Gossé, B, joiner, Lagauchetière near Ignace
Gosselin, J, laborer, Kent
Gosselin, Peter, barber, 96 Lagauchetière
Gosselin, Mrs, boarding house, 60 St Gabriel
Gosselin, G N, collector of water rates, 32 Notre Dame
Gosselin, Felix, gunsmith, 60 Bleury
Gosselin, Pierre, polisher, 35 Campeau
Goudie, James, 153 Mountain
GOUGH, A, collector of canal tolls, house between St Catherine and Sherbrooke, McGill College property
Gough, Thos, grocer, 140 Wellington
Goujé, Jos, painter rear of 209 Dominique
Goujon, X, voyageur, court off Versailles
Goujon, B, joiner, court off Versailles
Goujon, X, labourer, 24 Acqueduct
Goujon, Ls, carpenter, 355 St Mary
Goujon, Chs, bird stuffer, 96 St Antoine
Goujon, P, junr, laborer, head of Fullum
Goujon, P, sen, laborer, head of Fullum
GOULD, IRA, city flour mills off the canal wharf, office Young's buildings McGill, house 181 Saint Antoine
Gould, N W, & Co, produce, shipping and commission merchants, 26 St Sacrament
Gould, N W, house 47 St Antoine
Gould, Richd, tinsmith, 63 Juré
Gouldin, Jas, laborer, 67 Gabriel
Gouldin, Q, laborer, 37 St Charles Barromée
Goulding, Thos, engineer, G T row
Gouldthrop, Joseph, moulder, 20 St George

Goulet, Hubert, baker, 13 Roy lane
Goulet, Joseph, smith, house Visitation
Goulet, Hilare, 149 St Constant
Goulet, Adol, shoemaker, 109 St Urbain
Gow, John, finisher, Canning off St Joseph
Gowley, Thos, laborer, 25 Alexander
Government wood-yard, Water near the Barracks
GOVERNMENT EMIGRANT OFFICE, (A Conlan & Adolphus Schmidt,) agents, corner Common and King
Gowdie, Alexander, laborer, 77 Emigrant sheds
Goyer, Eustache, carter, 145 Beaudry
Goyet, J M, cooper, 12 Panet
Coyet, D, laborer, 116 Dominique
Goyet, E, laborer, 16 Mountain
Goyet, Henry, 21 Panet
Goyet, Chs, ropemaker, 312 St Mary
Goyet, Stans, ropemaker, 375 St Mary
Goyet, Ant, butcher, 21 Napoleon
Goyet, J M, carver, 41 Panet
Goyet, Louis, trader, Dorchester near Brock
Goyet, T, carriage-maker, 132 St Mary
Goyet, Jas, butcher, house 79 Mignonne
Goyet, Maurice, carter, court off Visitation
Goyet, Pierre, carter, Dorchester near Brock
Goyet, Maxime, carter, 194 Panet
Goyet, Louis, police, 64 Panet
Goyet, J B, carpenter, 157 Dorchester
Goyet, Mrs, Parthenais,
Grace, John, smith and horse shoer, 84 Great St James, house 122 Bonaventure
Grace, John, grocer, 122 Bonaventure
Grace, Michael, cooper, 27 Coté
Grace, Ed, shoemaker, 1 Anderson
Grafton, Wm, school house, 202 Bonaventure, house 145 St Antoine
Grafton, F E, book-keeper, 36 Great St James, house 6 Eloi
GRAHAM, R, stationery and blank book manufacturer 252 St Paul
Graham, Mrs George, tavern, 13 St Mary

Graham, Wm, jail guard, Dorchester near Colborne avenue
Graham, Mrs A, dry goods, 281 St Joseph sub
Graham, Mrs, boarding house, 105 and 107 Fortification lane
Graham, John, 24 Union avenue
Graham, John, jail yard, 273 St Mary
Graham, Jas, engineer, 195 St Mary
Graham, Patk, house 70 Catherine
Graham, Mrs, seamstress, Dubord
Graham, Robt, trader, 36 St Mary
Graham, Mrs, lane off Dorchester near Papineau
Graham, Patk, moulder, 31 St Ann
Graham, Samuel, clerk, City Bank, 101 St Antoine
Grandbois, Joseph, grocer, corner of Sanguinet and Mignonne
Granger, J, grocer, 61 Vitré
Grant, James, advocate, 31 Little St James
Grant, J M, secretary G T R Co, 44 Callendar place Mountain
Grant, George, teacher, toll gate, Victoria road
Grant, Wm, carpenter, 136 William
Grant, George, commissariat, 174 St Catherine
Grant, John, pattern maker, 45 Prince
Grant, C, bootmaker, house 119 Dorchester
Grant, Hall & Co, lumber merchants, 147 Wellington, near the Canal, saw mill south side of the canal
Grant, Arch, painter and glazier, 98 Saint Mary
Grant, Frs, laborer, Latour
Grant, John, house 67 College
Grant, Alex, smith, 21 Bonaventure
Grant, Wm, farmer, Cote St Martin
Grantham, Jas, tobacconist, 167 St Mary
Grasett, W F, clerk, adjt genl's office
Gratton, Wm, joiner, 13 Acqueduct
Gratton, Jos, blacksmith, Canning
Gratton, F, carter, 91 Beaudry
Gratton, Jos, carter, 124 Montcalm
Gratton, Ant, laborer, 60 Amherst

Gravel, T, carpenter, 180 Panet
Gravel, Jas, 15 St Marguerite
Gravel, E, laborer, 116 Dominique
Gravel, G, trader, rear of 199 Sanguinet
Gravel, Pierre, carter, 275 Visitation
Gravel, J M, joiner, 417 Lagauchetière
Gravel, J A, house 28 St Vincent
Gravel, Jos, carpenter, court off Campeau
Gravel, Martin, carriage maker, 58 & 60 St Antoine
Gravel, Jas, carter, 145 Sanguinet
Gravel, H, sarsaparilla maker, 244 St Lawrence
Graves, W H, general agent for Blackie & Son, publishers, 73 Great St James, (up stairs)
Grand Trunk Railway Co, office 22 and 24 Little St James, corner of St Lambert
Grand Trunk Railway, engineers' office, Gosford, Alexander M Ross, chief engineer, W Bates, 2d engineer, S S Bennett, civil engineer, Arthur Ross, accountant, W Brinton, porter
Grand Trunk Railroad Office, Point St Charles, James Hodges, agent for contractors, W C Spiller, cashier, J Duncan, district engineer, Aikman, Hughes, accountants, R Wyre, housekeeper, Hodkinson, locomotive Works, Goff, car department
Gray, Mrs, boarding house, 35 Elizabeth
Gray, W, barrack-master, house St Hubert near Lagauchetière
Gray, George, smith, 58 Nazareth
Gray, Geo, cabinetmaker, 13 Chenneville
Gray George, agent, St Joseph sub
Gray, John, customs officer, 12 Charles Barromée
Gray, Jas, blacksmith, St Patrick
Gray, Robt, laborer, 85 Dalhousie
Gray, John, smith, 53 King
Great Britain Mutual Life Assurance Society, James Dougall, 13 Lemoine
Green, Jas, shoemaker, 320 Lagauchetière
Green, Geo, clerk, 115 Charles Barromée
Green, Robt, baker, 83 Amherst

GREENE & SONS, wholesale hatters and furriers, 305 and 307 St Paul
Greene, E K, house 9 Bonaventure
Greene, T J, house 305 St Paul
Greenlies, Robt, dry goods, 80 Bleury
Greenfield, James, care-taker of military ground, off Papineau road
Greenfield, Mrs, straw bonnet maker, Colborne avenue
GREENSHIELDS, (SAMUEL,) SON & Co, wholesale dry goods, Cuvillier's buildings, St Sacrament
Greenshields, John, (of Greenshields, Son & Co,) house 2 Callender place, Mountain
Greenshields, J B, (of Gillespie, Moffatt & Co,) house head Simpson off Sherbrooke
Greenshields, W G, (of Greenshields, Son & Co) house Cote St Antoine, west of toll bar
Gregg, Mrs, grocer, 12 Durham
Greer, Wm, painter, 1 Craig
Greer, R, commissariat messenger, house Craig near Wolfe
Greer & White, painters and glaziers, 1 Craig
Greig, John, ordnance department, 31 Sherbrooke
Greives, John, storeman, 147 Dorchester
Greives, John, trader, 4 Dubord
Grenier, Mrs, tailoress, head of Panet
Grenier, Jos, carpenter, 250 Lagauchetière
Grenier, Jacques, dry goods, 128 St Paul
Grenier, Ant, butcher, 105 College
Grenier, Jérome, house 6 Viger square
GRENIER, MURPHY & Co, dry goods, 122 St Paul, house Viger square
Grenier, Frs, carpenter, 6 Barré
Griffard, Joseph, tailor, 14 St George
Griffard, Pierre, printer, 128 Dominique
GRIFFIN, FRED, Q C, 43 St Gabriel
GRIFFIN, J C, notary public, Law Chambers, 31 Little St James, house River St Pierre
Griffin, Jas, clerk, 20 Devienne
Griffin, Simon, laborer, head of Partenais

Griffin, M, shoemaker, 17 McCord
Griffin, Mrs, laundress, William
Griffin, Major, military secretary, house 29 Sherbrooke
Griffin, James, confectioner, 166 Dorchester
Griffin, John, miller, 126 St Joseph sub
Griffin, Mrs, school, 138 St Antoine
Griffin, J, carpenter, 50 St Lewis
Griffin, Michael, grocer, 83 Murray
Grimard, Ls, laborer, rear of 72 Amherst
Grimard, Ant, carpenter, corner of Durham and Dorchester
Grinton, Miss, boarding and day school, 12 Craig
Groleau, Isidore, sawyer, rear of 353 St Mary
Groleau, T, mason, 29 Visitation
Groleau, Frs, sawyer, corner Lagauchetière and Adolphus
Groleau, F, laborer, 269 Visitation
Groome, J, joiner and cabinetmaker, 45 Juré
Grondin, Pierre, barber, Colborne avenue
Gross, F, hosiery, gloves, &c, corner of Notre Dame and St Lambert
Grothé, Louis, silversmith, 281 Lagauchetière
Grothé, Théodore, jeweller, opposite St Lawrence market
Grothé, Zéphirin, 217 Mignonne
Grothé, John, silversmith, corner St Lawrence and Craig
Groux, Phillip, painter, 19 St Antoine
Groux, Henry, carter, court off Campeau
Groux, Mrs, confectioner, 105 College
Groux & Mayette, painters, 76 Bonaventure
Groves, Robt, laborer, 17 Lagauchetière
Groves, Mrs, lane off Mountain
Groves, George, trader, 69 St Joseph sub
Gubbins, William, upholsterer, 60 St Peter near Craig, house 62 St Peter
Guenard, Jos, carter, 61 St Louis
Guette, Pierre, carter, 63 Wolfe
Guenette, Frs, blacksmith, 63 St Lawrence, house 2 Dumarais

Guenette, J, laborer, 61 St Lawrence
Guenette, L, laborer, 61 St Lawrence
Guenette, J B, carter, 31 St Phillip
Guenette, Pierre, carter, head of Beaudry
Guerin & Co, Canada type foundry, 13 St Thérèse
Guerin, Miss, Milliner, 241 Notre Dame
Guerin, T, milliner, 148 Notre Dame
Guerin, Denis, smith, 58 Queen
Guerin, Louis, bailiff, 21 Champ de Mars
Guerin, Ant. confectioner, 128 Lagauchetière
Guerin, J, laborer, off Sydenham near Dorchester
Guernon, Xavier, carter, 115 Wolfe
Guibord, Damase, joiner, 26 Tolentin
Guibord, Jos, printer, 65 German
Guilbeault, P, stonecutter, Cadieux
Guilbeault, Gilbert, printer, 66 Hubert
Guilbeault, F, stonecutter, Chatelles, off Visitation
Guilbeault, Bruno, bookbinder, 156 Germain
Guilbeault, Ed, carter, 202 Visitation
Guilbeault, J E, botanic and zoological garden and aviary, 114 Sherbrooke
Guilbeault, Mrs L, house, 116 St. Lawrence
Guilbeault, Amable, laborer, 30 Juré
Guilbeault, Felix, laborer, lane off Sydenham
Guilbeault, Jos, caulker, 101 Panet
Guilbeault, Ant, trader, cor Mignonne and Panet
Guilbeault, N, laborer, rear of 143 St. Mary
Guilbeault, L, carter, Charlotte
Guilbeault, Michael, mason, Dufresne
Guilbeault, Frs, laborer, 70 Montcalm
Guilbeault, Mrs Francis, house 172 St Charles Barromée
Guilliaume, Ol, carpenter, 83 Beaudry
Guilliaume, J B, carpenter, 14 Durham
Guilliaume, Jos, carpenter, 61 Wolfe
Guillette, M, joiner, 119 Dominique
Guillette, J, joiner, 122 Dominique
Guillon, Mrs, house, 27 St. Jean Baptiste
Guilmette, J O, dry goods, boots and shoes, 209 and 207 St. Paul, house 175 St. Paul
Guimond, Michael, carpenter, head of Beaudry

Guimond, Seraphin, trader, rear of 77 Sanguinet
Guimond, Jas, trader, 194 St. Catherine
Guinette, Jean, stone cutter, 110 Visitation
Guinone, Joseph, 314 St Mary
Gundlack, Alexander, house 80 Dominique
Gunn, Wm, hatter, 19 St Maurice
Gunn, Mrs Wm, 16 Bisson
Gunn, Mrs, grocer, Colborne avenue
Gunn, Mrs, baby linen warehouse, 75 Great Saint James
Gurd, Joseph, chandler, 21 Bisson
Gurhy, Ed, grocer, 93 Amherst
Gurney, Ed, pattern maker, 3 Emigrant sheds
Guthrie, Mrs, seamstress, 375 Lagauchetière
GUY, E, notary public, 72 St Francis Xavier, house Lower Lachine
Guy, Hon Judge, office at the Court house
Guy, F X, laborer, Dufresne, off St Mary
Guy, André, clerk, 39 Wolfe
Guy, Jos, clerk, 39 Wolfe
Guy, John, grocer, 18 St Mary
Guy, Jos, carpenter, Dufresne
Hackett, John, police, 49 St Maurice
Hacket, John, laborer, Erie
Hadden, Chs, clerk, 283 St Catherine
Hadden, Saml, 44 Kempt
Hadley, J, daguerreotypist, 126 Notre Dame
Hagan, L, tailor, 107 Charles Barromée
Hagan, Wm, cutler, &c., 57 St Lawrence
Hagan, James, carter, 44 St Catherine
Hagan, Ed, laborer, 44 Chaboillez
Hagan, Christopher, clerk, 20 Bleury
Hagan, Rich, carter, 171 St Lawrence
Hagan, M, Cadieux Village
Hagan, M, police, 38 Hermine
Hagan, W, servant, 126 St Urbain
HAGAR, CHARLES & Co, (Edward Hagar) china, glass, &c, 293 St Paul, and 14 St Peter
HAGAR, G, hardware and stoves, wholesale and retail, 302 & 304, St Paul, house head of Drummond

Hagar, Charles, house 16 Coté
Hagar, Edward, house 10 Coté
Hagar, Robt, laborer, Court off Kempt
HALDANE, J, boot and shoe store, 295 Notre Dame
Haldimand, Brothers, hardware, 129 and 131 St Paul, house 155 St Lawrence
Haldimand, Mrs L, house 155 St Lawrence
Hale, John, house 7 St Monique
Hall, Archibald, M D, 18 Radegond off Craig
Hall, Mrs, boarding house, 30 Chenneville
Hall, Albert, confectioner, 152 St Mary
Hall, G, laborer, Colborne avenue
Hall, Mrs James, 23 Gabriel
Hall, J N, hardware, 147 St Paul, house 159 Sherbrooke
Hall, Benjamin, house Mount Tranquil, foot of the Mountain
Hall, George, boarding house, 76 McGill
Hall, Edward, furrier, 28 Craig
Hall, Robert, Kent near Colborne avenue
Hall, Mrs Jacob, 43 Alexander
Hall, John S, merchant, house 6 Beaver hall square
Haley, Thos, gardener, 108 Mountain
Haley, Mrs, trader, 16 Tolentine
Haley, J, clerk, 274 St Catherine
Halligan, John, brushmaker, off 61 Tolentine
Hallinan, Jos, boot maker, 35 St Charles Barromée
Hallinan, J, shoemaker, 27 Vallée
Hallowell, Robert, general merchant, 9 St Helen, house 16 Hanover, Beaver hall
Hallowell, Thos, G T row
Halpen, James, grocer, 15 Little St Antoine
Halpen, Christophe, St Patrick
Hambly, Mrs, boarding house, 103 Wellington
Hamel, L, laborer, head Beaudry
Hamel, P, laborer, 128 St Constant
Hamelin, Felix, pilot, 229 St Catherine
Hamelin, P, clerk, 87 St Lawrence
Hamelin, Mrs, 87 St Lawrence
Hamelin, S, trader, 224 Dominique
Hamelin, S, tavern, 23 Claude

Hamil, Arthur, butcher, 115 Bonaventure
HAMILTON, R H, marine insurance adjuster, commercial and general agent, office, Harbor Commissioners Building, Custom House sq, house 8 St Helen
Hamilton, Edward, house 220 St Antoine
Hamilton, John, grocer, corner Juré and Hermine
Hamilton, J, shoemaker, lane off 30 Vitré
Hamilton, Mrs, 73 Murray
Hamilton, W D, wholesale dry goods, 4 Little St Joseph, (city)
Hamilton, Jas, millwright, south side canal
Hamilton, D, storeman, 24 Juré
Hamilton, Robt, bricklayer, 3 Durham
Hamilton, Widow, Kent near Colborne avenue
Hamond, Mat, laborer, 51 Queen
Hammond, Robt, marble-cutter, 142 St Urbain
Hampton, John, tailor, 51 St Antoine
Hamrock, James, tailor, 2 Panet
Hancock, Mrs, store 12 Inspector
Hancock, Bartholomew, police, 23 Aylmer
Handratty, Peter, shoemaker, 28 George
Handratty, Lawrence, 58 George
Hands, Wm, bailiff, 11 Brock
Handsley, R, book agent, Rousseau
HANDYSIDE, ADAM, (sec'y Mining Co,) ho 200 Craig
HANDYSIDE, SINCLAIR & Co, commission merchants 5 St John
HANDYSIDE & Co, commission and custom house agents, Custom house square
Haney, Hugh, laborer, 132 St Urbain
Haney, Thos, broom-maker, 9 Hermine
Hangrave, J B, 184 St Lawrence
Hankle, C, trader, rear 7 Dumarais
HANLEY, THOMAS, Kingston hotel and provisions, 52 Common
Hanley, Tim, tailor, Bronsdon's lane off 97 Urbain
Hanley, E, dry goods and small wares, 109 St Paul
Hanley, John, tavern, 80 Foundling
Hanlon, Bryan, fruit store, 35 Craig
Hanlon, Mrs, staymaker, 35 Craig

Hanlon, Mrs, 42 St Catherine
Hannah, Wm, messenger, Ordnance Department, Water near Lewis
Hannah, Robt, carter, 85 St Maurice, (up stairs)
Hannah, Mrs J G, house 117 Mountain
Hannah, John, clerk, 55 Queen
Hannah, Thos, tailor, 38 St Urbain
Hannah, Oliver, grocer, 72 St Antoine
Hannon, Rich, storeman, 28 Hermine
Hannon, James, milkman, Colborne avenue
Hanoverian Consul, H Chapman, St Sacrament
Hanrahan, Thos, laborer, 53 Alexander
Hanson, Jas, clerk, 8 Union avenue
HARBOR COMMISSIONER'S OFFICE, Alex Clerk, secretary, Custom-house square
Harbor Master's Office, Custom-house square
Harbour, A, 54 Amherst
Hardie, Wm, musician, house 5 Dupré
Hardigan, J, carter, court off George
Harding, George, house 12 Dorchester
Hardisty, H E, blacking and ink factory, Tanneries
Hardman, James, auditor Grand Trunk Railroad, 108 St Denis
Hardy, R P, wood carver, 18 St Chas Barromée
Hare, Edward, laborer, 5 Juré
Hare, Wm, tavern, 23 St Joseph sub
Hargrave, J, carter, Upper Durocher
Harkin, Henry, wholesale dry goods, 316 St Paul, house 12 Fortification lane
Harkin, Patrick, storeman, 25 Chaboillez
Harmean, H, laborer, 29 St Denis
Harmer, Daniel, boots and shoes, 4 St Lawrence
Harnett, T, grocer, 176 Charles Barromée
Harnois, Thomas, shoemaker, 130 St Urbain
HAROLD, JOHN, boots and shoes, 92 McGill
Harper, J, laborer, 180 Dorchester
Harper, William, 91 Acqueduct
HARRINGTON, WILLIAM, wholesale grocer, corner St Francois Xavier and St Paul, house head of Durocher
Harrington, Richard, shoemaker, 47 St Phillip

HARRIS, F W, cotton factory, St Gabriel locks, house 315 St Joseph sub
Harris, John, storeman, 9 Catherine
Harris, H, cabinet maker, 12 St Urbain
Harris, John, laborer, 300 St Mary
Harris, S, joiner, 110 German
Harris, Jas, carter, Canning off St Joseph
Harrison, Thomas, 70 Gabriel
Harrison, John, fitter G T row
Harrison, A J, book keeper, 116 Dorchester
Harrison, H, joiner, Bonaventure near Seigneurs
Harrison, Michael, carter, lane off Campeau
Harrison, Gilbert, storeman, 45 Lagauchetière
Hart, Theodore, general merchant, 10 St Sacrament, house 7 Sherbrooke
Hart, Miss, seamstress, 15 Perthuis
Hart, Simon, jeweller, 137 Notre Dame
Hart, M, trader, 43 St Constant
Hart, Fred, printer, 178 Dorchester
Hart, Wm, storeman, 14 Grey Nun
Hartford Fire Insurance Co, R Wood, 62 St Francois Xavier
Hartney, Mrs, 10 St Antoine
HARVEY, ALFRED C, advocate, house 160 St Constant
Harvey, John, store, 39 St Mary
Harvey, Miss, school of industry, 73 German
Harvey, S, laborer, 16 Cemetery
Harvey, Thomas, mason, 206 Visitation
Harvey, Wm, mechanic, 54 Emigrant sheds
Hastie, Wm, storeman, rear of 8 Bleury
Hatch, Mrs, house Berry lane off St Louis
Hatch, Jas, carter, 42 Murray
Hatton, Saml, police, 10 Papineau road
Hausselman, E, gas rate collector, house 53 Campeau
HAUSEGEN & GNAEDINGER, furriers, 156 Notre Dame, & 39 St Peter, house 16 and 18 rear St Charles Barromée
Have, James, 20 Dorchester
Hawkins, Wm, carter, 44 Little St James

Hawksett, John, artist at John Armour's, Notre Dame
Hay, John, tailor, 76 Chenneville
Hayden, Mrs, registry office for servants, 19 Haymarket square
Hayden, Richard, 66 Nazareth
Hayns, J, painter, 77 German
Hayes, M V, barrister, boards at Montreal house
Hays, Andrew, agent for hardware, cutlery, china and glassware, 7 St Sacrament, ho 12 Aylmer
Hays, E, tailor, rear 34 St Maurice
Hays, Wm, laborer, off McCord
Hays, Peter, laborer, St Patrick
HAYS, M J, chief of police, boards at Richard's, Jacques Cartier square
Hays, John, laborer, 27 Sanguinet
Hays, Michael, gardener, Guy off St Joseph
Haysley, Jos, cabinet maker, 7 Devienne
Haywood, U, polisher, 174 Sanguinet
Hazelton, Richard, laborer, Dufresne off St Mary
Hazelton, W, baker, lane off St Joseph
Hazlet, A, 33 St Joseph sub
Healy, Mrs, Port
Healy Patrick, police, 43 Amherst
Healy, C, dry goods, 109 St Lawrence
Heaney, M. trader, 30 St Henry
HEARLE & DATE, copper smiths, plumbers and makers of diving apparatus, 269 Notre Dame
Hearle, James, house 34 Bleury
Hearle, James, carter, 111 St Antoine
HEARLE, J G, toilet soap factory, Longueuil ferry
Hearn, Wm, 30 Tolentine
Hearn, John, carter, 16 Devienne
Heberly, John, corner Amherst and Lagauchetière
Hebert, Mrs, tailoress, 127 Amherst
Hebert, Jas, laborer, 42 Visitation
Hebert, Miss, seamstress, 21 St Dominique
Hebert, Maurice, grocer, 47 Campeau
Hedge, Mrs Samuel, house Latour off Radegonde
Heinhot, A P, grocer, 90 Wolfe
HEMMING & LUNN, advocates, 29 Little St James

Hemming, E J, advocate, house 43 Aylmer
Hemming, Hy, clerk, Bellevue Cottage, Dorchester
HENDERSON, ALEXANDER, 3 Inkerman Ter, Drummond
HENDERSON & HOLCOMB, forwarders and commission merchants, Common 67 Canal Wharf
HENDERSON, JOHN & Co, hats, furs and indian work, 167 Notre Dame, Crystal block
Henderson, John, house 11 Phillips square
Henderson, J H, house Dorchester west
Henderson, John, clerk, 185 St Mary
Henderson, Miss, laundress, 385 Lagauchetière
Henderson, Mrs, Colborne avenue
Henderson, Wm, lumber merchant, 105 St Constant
Henderson & Son, pipe manufacturers, 28 Colborne avenue
Henderson, Jas, storeman, 9 Hermine
Heney, John, laborer, Devienne
HENDERY, ROBT, silversmith, 154 Craig, house 27 St Charles Barromée
Hennesy, Mrs A, 107 Wolfe
Hennesy, Widow, New Street, (Canal)
Hennesy, James, shoemaker, 14 Gabriel
Henrie, Ambrose, joiner, lane off Sydenham
Henrican, John, laborer, 167 William
Henrican, Piére, 199 Visitation
Henrison, Pierre, tanner, Visitation
Henry, Wm, laborer, 15 St Simon
Henry, Peter, clerk, 13 Vallée
Henry, Thos, laborer, head of Panet
Henry, Phillip, tobacco & cigar store, 18 Notre Dame
Henry, Peter F, bricklayer, 55 Colborne
Henry, Alexander, laborer, New street, (Canal)
Henry, Dr W, 22 Notre Dame
Henry, Mrs, trader, Lagauchetière and Adolphus
HENSHAW, F W, ashes broker and general commission merchant, 5 St Sacrament, opposite Merchant's Exchange, house corner Craig and Alexander
Herard, J B, house 37 Sanguinet

HERBERT, J W & Co, music store, 131 & 133 Notre Dame
Herbert, Alexr, advocate, Little St James, house 78 German
Herbert, Denis, police, 9 Hermine
Herbert & Co, grocers, 95 St Paul
Herbert, L, joiner, 208 Panet
Herald Office, 209 Notre Dame
Heritage, Wm, sculptor, 49 German
Heron, G, butcher, 38 Montcalm
Heron, George, butcher, 50 Wellington
Herst, John, joiner, 63 Campeau
Hervey, James, merchant, elevating storehouse Canal basin, house 14 Belmont
Hester, J, storeman, 8 Bleury
HEWARD, AUGUSTUS, general broker, Union Buildings, St Francois Xavier, house Cote des Neiges
Hewitt, Thos, paymaster of Public Works, house 15 Dorchester
Hewitt, A, book-keeper, 217 and 219 St Paul, boards Montreal house
Heylin, M, painter, rear of 38 Juré
HIBBARD & Co, India rubber warehouse, 258 Saint Paul, house cor St Catherine & Papineau road
HIBBARD, W R, trunk and lamp store, 161 St Paul, corner St Jean Baptiste
Hicks, Wm, model school, 28 Bonaventure (See Model School p. 198.
Hicks, Chas H, silversmith, 150 St Lawrence
Hickey, Chas, house Queen near Gabriel
Hickey, Lawrence, laborer, 22 Dalhousie
Hackman, Jos, carter, 45 St Charles Barromée
Hien, Henry, cooper, 321 St Mary
Higgins, Mrs, 409 St Mary
Higgins, Alfred, 309 St Mary
Higgins, J, book keeper, 21 Perthuis
Higgins, Martin, trader, St Mary near Panet
Higgins, Patrick, dry goods, 48 Wellington
Higgins, Thomas, laborer, Shaw
Higgins, Patrick, mason, 102 Dorchester
Higginston, R, butcher, 34 Montcalm
High School of Montreal, Belmont

Hikok, Carter H, hatter, 84 St Urbain
HILL, C F, auctioneer and commission merchant, 37 Great St James
HILL, SAMUEL, dry goods, 36 St Paul
HILL, BENJAMIN, bookseller and map mounter, 70 St Francois Xavier, house corner St George and Vitré
Hill, C G, house 5 Waverley place Bleury
Hill, Mrs Garrett, grocer, 44 Bonaventure
Hill, Freedom, (A & S Nordheimer,) 57 Great St James, house 120 St Antoine
Hill, Thomas, clerk, 82 German
Hill, Martin, bookseller, Cote à Baron
Hill, John, gasfitter, 35 Dalhousie
Hill, Mrs, off Roy lane
Hill, Wm, blacksmith, 44 Juré
Hillaire, Ignace, gardener, St Hubert
Hillaird, Mrs, 80 Nazareth
Hillock, Mrs George, 100 St Elizabeth
HILTON, J & W, cabinet makers and upholsterers, 25 Great St James, factory St Germain
Hilton, J, house 49 Alexander
Hilton, Wm, house 25 Great St James
Hillingsworth, Samuel, confectioner, 24 Chenneville
Hillingsworth, Mrs, laundress, 24 Chenneville
Hillyard, Mrs, teacher, Gabriel
Hillyard, D P, teacher, 54 Murray
Hincks, Chas, shoemaker, 88 Montcalm
Hingston, S J, (of Baxter & Hingston) house 88 McGill
HINLAY, GEORGE, boots and shoes, 11 St Mary
Hinsworth, Mrs, 433 Laugauchetière
Hinton, Thomas, shoemaker, 36 Victoria road
Hinton, Wm, shoemaker, 28 Victoria road
Hinton, Jas, shoemaker, off St Ignace
Hird, Mrs, 86 St George
Hipton, John, court off Dufresne
HOBBS, WM, JUN, Agent for British manufactures, old Merchants Exchange, St Joseph city, house 20 Antoine

Hooter, M, laborer, 66 Prince
Hodges, James, Grand Trunk railroad, house 96 Dorchester west
Hodges, John, clerk in Custom House, 96 St Urbain
Hodgson, John, house Lagauchetière
Hodgson, Wm, engineer, 117 Germain
Hodgkisson, ———, St Patrick's terrace, Patrick street, Wellington west
Hoerner, Miss, private boarding house, 158 Notre Dame
Hoey, Patk, gardener, 177 Bonaventure
HOFFNUNG, A, watches and fancy goods, 170 Notre Dame
HOGAN, H & Co, St Lawrence Hall, 13 Great Saint James
Hogan, Pat, laborer, 17 St Maurice
Hogg, Wm, house at the jail
Hoggard, John, collector, 289 St Catherine
Hogue, J B, waterman, head St Lawrence
Hogue, Joseph, laborer, Beaudry
Hogue, Ant, baker, St J B village
Hogue, Jas, laborer, 284 Mignonne
Hogue, Pierre, joiner, 62 Lagauchetière
Hogue, Jos, carter, Dorchester and Papineau place
Hogue, D, shoemaker, 277 Visitation
Hogue, Jas, police, 204 Visitation
Hogue, Jas, carter, 79 Catherine
Hogue, Gabriel, carpenter, 65 Durham
Hogue, Moses, baker, 140 St Antoine
Hogue, Mrs Joseph, house Dorchester near Durham
Hogue, J B grocer, 123 Beaudry
Hogue, Pierre, grocer, 107 Beaudry
HOLLAND, MANSFIELD, nail and spike factory, south side of Canal, house do
HOLLAND, G A, fancy goods, 203 Notre Dame, house head of St Lawrence
Holland, John, fitter and turner, 60 Emigrant sheds
HOLLAND, RICHARD, fancy store, 182 Notre Dame, house 5 St Dominique
Holland, Mrs P, house Simpson off Sherbrooke
HOLLAND, J A, fancy goods, 215 Notre Dame

Holland, Michael, plasterer, head of Fullum
Holland, Wm, engineer, 35 Champ de Mars
Holliday, John, cooper, 87 Maurice
Holliday, James, cooper, 2 King, house 16 Hermine
Holliday, John, 82 Emigrant sheds
Holloway, Mrs S, house 69 Wellington
Holmes, James, registrar of Trinity house, 202 St Paul
Holmes, W E, advocate, 47 St Gabriel, house at St Catherines
Holmes, Samuel & Wm J, tin and coppersmiths, 125 St Paul, house 303 Lagauchetière
Holmes, A F, MD, 148 Craig
Holmes, Benjamin, house Devonshire place, Sherbrooke
Holmes, Samuel, house 61 St Dominique
Holmes, Mrs, house 134 Sherbrooke
Holmes, Jas, storeman, 8 Queen
Holmes, W J, tinsmith, 33 St Louis
Holt, S, carpenter, rear 92 German
Holt, Stephen, house 215 St Catherine
Holt, Edward, 93 St Antoine
Holton, Luther H, 315 Sherbrooke
Home, J H, Major general, C B, commander of the forces in Canada, 3 Cornwall Terrace
Home Fire Insurance Co, R Wood, 62 St Francois Xavier
Homier, X, bricklayer, 61 St Catherine
Homier, Adolphe, stonecutter, 108 German
Homier, J B, jr, clerk, 63 Dominique
Homier, F X, mason, 161 Sanguinet
Homier, J B, house 61 Dorchester
Homier, Edward, contractor, 28 Labelle
Homier, Louis, stonecutter, 55 Mignonne
Homo, T, umbrella maker, rear 184 Mignonne
Honey, John, laborer, 19 Devienne
Honey, John, deputy prothonotary, house 4 Phillip's square, Beaver hall
Hondlow, Miss A, 23 St Lawrence
Hood, Thos, (successor to Mead Brothers,) pianoforte factory, 31 Notre Dame

Hood, Mrs, laundress, 114 Bonaventure
Hood, N, 56 St Dominique
Hood, Andrew, soap and candle maker, 27 Wolfe
Hood, Wm, engineer, 28 Prince
HOOKER, JAQUES & Co, forwarders and commission merchants, 72 Common, Canal wharf
Hooker, A C, house 74 St Denis
Hook and Ladder Company, corner Craig and Bleury
Hopkins, Robt, engineer, 19 Colborne
HOPKINS, LAWFORD & NELSON, architects, &c, 23 Great St James
Hopkins, J W, architect, 19 St Edward
Hopper, Wm H, office 67 Commissioners, house 30 Durocher
HORNE, GEO, wholesale and retail stationer, blank book manufacturer, and general binder, 26 St Joseph, city, house 27 Little St James
Horne, W, trader, Perreault's court off Craig
Horne, John, carpenter, Versailles off St Joseph
Horn, Jno, deputy revenue inspector, 2nd division 94 Notre Dame
Hoskins, P, rigger, 27 Emigrant sheds
Hoskin, Christophe, carpenter, 123 Alexander
Hote, J B, carter, 164 St Charles Barromée
Hote, P, carter, 100 St Catherine
Hotel Dieu Nunnery, St Joseph, city
Hose House, corner Craig and Bleury
Horseman, John, gardener to Mr Redpath
Horticultural Society's Rooms, 30 Notre Dame
Houlé, F, sawyer, 24 Durham
Houlé, J B, notary public, 31 St Joseph sub
Houlé, Baptiste, wheelwright, 206 St Lawrence
Houlé, John, grocery and tavern, cor Mignonne and German
House Printing Telegraph Co, 34 St Francois Xavier
Houston, Adam, carpenter, 20 Lagauchetière
HOWARD, R P, M D, 4 Bonaventure
Howard, Ed, butcher, 7 Victoria road
Howard, J W, agent for Jos, Rhodes, 20 St Joseph city

HOWARD, DR HENRY, Montreal eye and ear hospital, open to the poor every day from 10 a m, to 11 a m, 68 St François Xavier, house 3 Pres de ville place
Howarth, Wm, engineer, St Martin
Howe, H A, A M, rector of high school, house 3 Sherbrooke
Howely, Mrs, teacher, 52 Amherst
Howell, E S, butcher, 7 Victoria Road
Howely, James, cooper, 36 Ann
HOY, GEORGE, hair dresser and hair dyer, perfumer, &c, 251 Notre Dame
HUA, PAUL, sole agent for Alexander's gloves, and French dry goods, 9 St Sacrament
Huberdeau, Amable, joiner, Montcalm
HUBERT, OUIMET & MORIN, advocates, corner St Gabriel and Little St James
Hubert, J B, roofer, 88 Wolfe
Hubert, Cyril, smith, 17 Amherst
Hubert, Ant, ship carpenter, Ann near Gabriel
Hubert, James E, house 1 Vallée
Huddell, James, sen, 56 St Antoine
Huddell, Henry, 55 St Antoine
HUDON, E & V, dry goods and groceries, 140 Saint Paul
HUDON & QUEVILLON, general dry goods, 146 Saint Paul
Hudon, E, house Cote St Antoine
Hudon, Victor, house 5 Panet
Hudon, Mrs Paul, 72 Amherst
Hudon, E, joiner, 113 Dominique
Hudon, S, printer, 75 Sanguinet
Hudson, Mrs, house 7 Anderson
Hughes, Henry, butcher, 357 St Mary
Hughes, Nicholas, government clerk, 100 St Denis
Hughes, Patrick, lockmaster, south side of Canal
Hughes, Michael, trader, George near Gabriel
Hughes, Michael, farmer Victoria Road
Hughes, Joseph, milkman 25 Salaberry
Hughes, Michael, laborer, St Joseph near the Canal
Hughes, John, laborer, Murray near Gabriel

Hughes, W P, house Guy near Dorchester
Hughes, Patk, milkman, Bryer's farm off St André Street
Hughes, John, varnisher, 123 St Mary
Hughes, Thos, gardener, 239 St Lawrence
Hughes, J, storeman, Cadieux Village
Hughes, Jos, shoemaker, 39 Champ de Mars
Hughes, Patk, cabman, 164 St Antoine
Humphreys, Wm, moulder, 29 Prince
Huneau, Frs, finisher, 3 Seigneur
Huneau, Gédéon, storeman, St Edward lane
HUNT'S PAINTING ESTABLISHMENT, 38 Great St James, and 94 St Lawrence
Hunt, T S, chemist to geological Survey, 58 St Gabriel
Hunt, R, painter, house 94 St Lawrence
Hunt, George, painter, house 43 Wellington
Hunter, James S, (of Gibb & Hunter,) notary public, 47 Little St James, house St Antoine, west of Richmond square
Hunter, David, secretary British American Friendly Society, house 81 St Constant
Hunter, Wm, miller, 24 Dalhousie
Hunter, Frs, clerk, house 54 St Joseph
Hunter, John, bricklayer, 126 St Dominique
Hunter, George, police, 5 King
Hunter, Jas, Hochelaga
Huot, P, carter, 89 Catherine
Huot, Jean, watchmaker, 100 Dorchester
Huot, Jos, laborer, 89 Catherine
Huot, Chas, notary, 27 Little St James
Hupé, Ls, grocer, lane off Mountain
Hupé, Mrs, trader, Sydenham
Hupé, S, confectioner, 147 Lagauchetière
Hurdle, Wm, engineer, Upper Lachine road
Hurley, Jas, laborer, 68 St George
Hurley, Daniel, court off Kempt
Hurley, George, shoemaker, 77 Vitré
Hurley, Thos, police, rear 18 St George
Hurley, Jas, clerk, 43 St Elizabeth

Hurst, Wm, smith, 394 St Mary
Hurteau, Léon, trader, 80 Visitation, yard 193 Craig
Hurtibus, Jos, joiner, opposite St Patrick's hospital
Hurtibus, Gabriel, joiner, 143 Mountain
Hurtubis, —, gardener, Guy
Hussy, Morris, 66 Emigrant sheds
Huston, Arch, blacksmith, 78 Vitre
Huston, J, clerk, 19 Hermine
Hutchins, J R, house Cote St Martin
Hutchins, B, house 54 Beaver Hall terrace
HUTCHISON & ANDERSON, bakers, 27 Dalhousie
HUTCHISON, J, wines and groceries, 37 Notre Dame
Hutchison, Wm, builder, 25 Belmont, Beaver Hall
Hutchinson, John M, shoemaker, 56 Tolentine
HUTTON, JAMES, agency for Birmingham and Sheffield hardware, 5 St Helen, house 2 Brunswick, Beaver Hall
HYATT, W C & Co, marble works, corner Craig & St Peter
Hyatt, W C, 5 Cottage row, City Councillors
Hyde, James, engineer, 20 Dorchester west
Hyland, J, bricklayer, 121 Alexander
Hyland, Michl, storeman, 391 Lagauchetière
Hyman, Sh, furrier and cap maker, 234 Notre Dame
Hynes, Miss Ann, restaurant, Place d'Armes
Hynes, William, cooper, 11 Devienne
Hynes, William, teacher, 15 St Constant
Hynes, William, caretaker of Emigrant sheds, house 82 Emigrant sheds
IBBOTSON, HENRY J, advocate, St. Thérèse, house Victoria road
Ibbotson, H, sen, house Victoria road
Ibbotson, Benjamin, house Cadieux, Cote à Baron
Idle, Mrs, laundress, 6 Aylmer
IDLER, ERNEST, butcher, 16 Bonsecours market, ho 76 Sanguinet
Illard, Chas, cabinet maker, 89 Nazareth
Ilsley, James, 101 St Dominique
Imrie, Thomas, chandler, 87 St Urbain
Independent Methodist Meeting Room, 241 Notre Dame, in rear

Ingley, Mrs, grocery, 30 St Paul
Inglis, Mrs, 41 St Joseph sub
Inspector of Weights and Measures, office 94 Notre Dame
INSTITUT CANADIEN, 61 Notre Dame
International Telegraph Co, 28 St Francois Xavier
International Life Assurance Society of London, (J B M Chapman), Merchants' Exchange, St Sacrament
IRELAND, THOMAS, engraver, 26 Great St James, house 119 Craig
IRISH, HENRY, American House, 31 St Henry near St Maurice
IRISH, T D, agent for Cheney, Fiske & Co; National Express Co, and British American Co, 3 Place d'Armes, boards at Montreal house
Irvine, John A, printer, 91 Bleury
Irvine, John, house 116 St Denis
Irvine, William, laborer, 97 Dorchester
Irving, Geo, cashier Champlain and St Lawrence R R Co, 29 St Jean Baptiste
Irving, Mrs John, Irving's hotel, 65 St Paul
Irwin, J & R, saddlery warehouse, 67 McGill
Irwin, Hugh, laborer, Canning
Irwin, James, foundry, 48 Ann
Irwin, Frs, carter, 9 Edward lane
Irwin, Daniel, smith, 21 Bonaventure
Irwin, Mrs, court off Kempt
ISAACSON, J H, notary public, 24 St Francois Xavier, house 24 St Charles Barromée
Isaacson, R P, Dolly's chop-house, 17 Great St James
Issiott, Antoine, grocer, 181 St Constant
Jack, Matthew, house 10 Berthelot
Jack, Miss Eliza, grocer, 169 St Mary
Jackson, Thomas, boots and shoes, 309 St Paul
Jackson, D, plasterer, 13 St Paul
Jackson, Robert, bricklayer, off Roy lane
Jackson, Wm, boot crimper, rear 78 Bleury
Jackson, Wm, tavern, 144 Lagauchetière
Jackson, Wm, carter, lane off Felix

Jackson, George, builder, 224 Dorchester
Jackson, Joseph, carpenter, 52 Nazareth
Jackson, Everett, boot crimper, rear 80 Bleury
Jackson, Thos, planeing mill, 9 Simon
Jackson, Thos, engineer, 134 St Dominique
Jaques, George E, house 3 Richmond square
Jacques, Oliver, grocer, corner St Joseph and Mountain
Jackquitte, J B, shoemaker, 221 St Lawrence
James, S, cabinet maker, Constant
Jameson, Robt, shoemaker, 102 Vitre
Jameson, Hugh, carpenter, Hochelaga
Jameson, J, laborer, 5 Durham
Jameson, Mrs Chas, 106 St Constant
JANES & MORGAN, steamboat agents, 59 Commissioners
JANES & OLIVER, flour store, corner Callières and Commissioners
Janes, D P, house 20 Beaver hall square
Janotte, Bapt, laborer, 16 Aylmer
Janotte, L C, bookbinder, 205 St Mary
Janotte, Jas, cabinet maker, 79 Vitre
Janvier, Wm, house Panet near St Catherine
Jean, George R, hairdresser, 75 St Lawrence
Jeanveau, Ls, trader, 73 Wolfe
Jeanveau, Leandre, stonecutter, 106 Chas Barromée
Jeffers, Rev Wm, house 268 Lagauchetière
Jeffery, Ed, carpenter, off College
Jeffery, Mrs J, house 15 Chenneville
Jelinat, Joseph, jolner, 204 Sanguinet
Jellyman, Richard, A, pasteboard maker, 45 George
JENKING, Thomas, brushmaker, 207 Notre Dame, house 349 west end Sherbrooke
Jeremie, Mrs Hypolite, house 10 Roy lane
Jervais, Narcisse, cabinet maker, 311, St Catherine
Jervais, Pierre, grain store, 79 St Paul, house 23 Dorchester
Jervais, Pierre, shoemaker, Hochelaga
Jesuits Society, St Mary's College, Bleury and Alexander

Jetté, Léon, sawyer, 40 Visitation
Jetté, P, stonecutter, 37 St Constant
Jetté, Henry, shoemaker, 120 St Catherine
Jetté, Paul, labourer, 39 St Louis
Jetté, Mrs, washerwoman, 44 Visitation
Jetté, Nar, stonecutter, 55 Constant
Jewish Synagogue, head of Chenneville
Jibouleau, D, carter, 214 St Lawrence
Jinkins, widow, 176 Dorchester
Jeanette, Remi, carter, 180 Visitation
Jeanette, J, laborer, 207 Mignonne
Joannot, J B, carter, 275 Visitation
Jobert, Marcèle, mouider, 93 Nazareth
JOBIEN (J H) & MATTHIEU (P), notaries public, 18 St Vincent
Jobin, baker, 51 Durham
Jobin, Chas, 3 St Marguerite
Jobin, Joseph, ciderbrewer, 187 St Lawrence
Jobin, J H, house 118 St Elizabeth
JODOIN PIERRE & A, wholesale dry goods, 144 St Paul
Jodoin, Amable, lumber yard, 195 Craig
John, M, carter, 208 St Lawrence
John, W, porter, 77 St Urbain
Johns, Wm, blacksmith, 70 Dorchester
JOHNSON, G N, grocer, 321 St Joseph
Johnson, Mrs Mary, house 41 Victoria road
Johnson, W B, book-keeper, 11 Champ de Mars
Johnson, R, grocer, 199 St Mary
Johnson, Thos, watchmaker, 11 St Mary
Johnson, Thos, grocer, 71 McCord
Johnson, Ed, carpenter, 130 St Urbain
Johnson, Wm, & Co, thrashing Machine manufacturers, 29 Nazareth
Johnson, Thos, carter, 19 Colborne
Johnson, S W, whitewasher and colourer, 2 St Urbain
Johnson, Mrs N D, house 21 Dorchester
Johnson, Mrs Isaac, 249 St Mary
Johnson, J R, 87 Mountain
Johnson, Johnson, laborer, 93 Emigrant sheds

Johnson, Stephen, boarding house, 35 Nazareth
Johnson, Jos, laborer, head of Colborne avenue
Johnson, Wm, shoemaker, 84 German
Johnson, Samuel, carter, 26 Mayor
Johnson, John, carpenter, corner Alexander and Juré
JOHNSTON, GEORGE, farmer's hotel, corner King and Common, coffee roasting establishment, 76 Craig
Johnston, James, wholesale dry goods, 244 St Paul house 1 Callender place, Mountain
Johnston, J, messenger, 144 Bleury
Johnston, Mrs W D, house 21 Dorchester
JOHNSTON, BROTHERS & TOWNSEND, commission merchants, 2-6 St Paul
Johnston, Wm, engineer, 31 Félix
Johnston, S W, engineer, 229 Bonaventure
Johnston, W, hairdresser, 20 Inspector
Johnston, John, grocer, 96 Amherst
Johnston, Dr Wm, Gain off St Mary
Joice, David, storeman, 121 William
Jolicœur, Amb, carter, 6 Wolfe
Jolicœur, J B, tavern, 234 Mignonne
Jolicœur, T, laborer, William
Jolie, Mrs, tailoress, lane off Sydenham
Jolie, Joseph, 5 Chaboillez
Jolie, Antoine, shoemaker, court off Dufresne
Jolie Michl, off Seigneurs
Jolie, B, sawyer, rear 207 St Dominique
Jolley, Mrs, rear of 18 St Mary
Jones, John Montgomery, (of Wood, Jones & Co) house Dorchester between Mountain and Drummond
Jones, Rev Joseph, at Mrs Matchitt's, 150 Craig
JONES, JOHN, Tattersalls auction mart, horse and carriage repository, Great St James, house 50 St Joseph sub
JONES, JOSEPH, coroner, house 70 St Denis near Dorchester
Jones, T Devereux, grocer, wine and spirit merchant, 39 St Lawrence

JONES, THOMAS, W, MD, Lagauchetière, Beaver Hall hill
Jones, Michel, laborer, rue de la Ferme
Jones, E T, opposite 70 Wellington
Jones, James M, clerk, 60 St Peter
Jones, John, tavern, Hochelaga
Jones, John, shoemaker, 56 St Mary
Jones, Thomas, lockman, Catherine
Jones, Mrs, laundress, court off Amherst
Jones, Mrs, laundress, 22 Perthuis
Jones, Frederick, smith, 20 St George
Jorand, Miss, house 13 St Charles Barromée
Jordan, Thos, storeman, 425 Lagauchetière
Jordan, Pat, laborer, 35 St Paul
Jordan, James, 41 McCord
Jordan, John, customs officer, house 14 Brunswick
Jordan, Henry, grocer, 69 McCord
JOSEPH, H & Co, (J H & A Joseph,) wholesale manufacturers and importers of tobacco, 173, 175, and 177 St Paul
JOSEPH, JESSE, general commission merchant, (Belgian Consul,) corner St Helen and Recollect, house 8 Près de Ville place
Joseph, J H, house 7 Près de Ville place
Joubert, A D, corporation bailiff, 204 Panet
Joubinville, Benjamin, 47 St Paul
Jourdain, Alex, laborer, off 72 Amherst
Jourdain, Maurice, dentist, 126 Notre Dame
Jourdain, Pierre, sawyer, court off St Catherine
Joutras, F, rear 150 German
Jovanetti, Michael, sen, butcher, 242 St Joseph sub
Jovanetti, M, jr, porkbutcher, 242 St Joseph sub
JUDAH, H, advocate, 37 Little St James, house 156 west Dorchester
Judah, T S, advocate, 148 Craig, house 112 west Dorchester
Julien, J B, saddler, 21 Jacques Cartier square, house 58 Dorchester
Julien, Xavier, grocer and shoemaker, corner Lagauchetière and Montcalm
Julien, Michel, collector, 27 Little St James

Julien, N, shoemaker, 9 Durham
Julien, Jos, shoemaker, 49 Durham
Julien, N, shoemaker, 130 Montcalm
Junot, Emile, watchmaker, house 170 Dorchester
KAHOE, PATK, carter, Colborne avenue
Kallihan, Thos, laborer, 43 Wolfe
Kannon, John, smith, 82 Wellington
Karle, Mrs, laundress, 123 Amherst
Karm, Henry, tailor, 5 St Lawrence
Kavanagh, Henry, late collector of customs, Gaspé, 150 St Mary
Kavanagh, Pat, 198 Bonaventure
Kavanah, Widow, 53 St Maurice
Kave, John, laborer, 20 St Edward lane
KAY, THOMAS & Co, general merchants, and agents for the Star Life Insurance Co of London, and Western Insurance Co, 5 St Eloi, near St Paul
Kay, Thomas, house 44 Durocher
Kay, Mrs, house 8 Radegonde
Kay, Wm, 14 Union Avenue
Kean, Mrs, 37 Murray
Kean, B, tavern, 39 Common
Kean, Robt, milkman, 46 Lagauchetière
Keane, P, laborer, off St Mary
Kearin, Robert, carter, south side of canal
Kearney, P & Co, auctioneers, corner Craig and St Peter
Kearney, H, boarding house, 75 Great St James
Kearney, Pierre, bankrupt court, 194 St Catherine
Keating, James, laborer, court off Dumarais
Keating, Mrs, market woman, 89 Amherst
Keating, James, plasterer, 103 St Constant
Keaven, Alex, cabinetmaker, 55 Charles Barromée
KEEFER, T C, civil engineer, 29 Great Saint James, house 3 Victoria terrace, Sherbrooke
Kempt, Rev A, free church, St Gabriel, house 27 St Urbain
Kempt, Geo, clerk, 33 St Jean Baptiste
Keegan, And, teacher, 74 Bleury
Keenan, Bernard, dry goods, 34 Jacques Cartier square

Keenan, Pat, laborer, 167 William
Keenan, Jos, grocer, 324 Lagauchetière
Keith, John, laborer, 71 McCord
KELLER, JOHN, wholesale and retail hardware, 135 St Paul
Keely, Martin, 48 Wellington
Kell, Geo, tavern & grocer, corner of Lagauchetière and Campeau
Keller, Jas, carter, 125 St Charles Barromée
Kellond & Rogers, cabinet makers, &c, 72 Great St James
Kellond, Robt, cabinet maker, 48 Hermine
Kelly, Mrs, 11 Prince
Kelly, Wm, carpenter, 134 St Urbain
Kelly, Mrs, rear 9 St Bernard
Kelly, Miss, milliner and dressmaker, 9 St Bernard
Kelly, Michael, plasterer, 390 St Mary
Kelly, D, waterman, 43 Vitre,
Kelly, R S, confectioner, 27 St Joseph sub
Kelly, Henry, laborer, 10 Emigrant sheds
Kelly, Wm, laborer, Bisson off St Antoine
Kelly, Widow, 27 St Joseph sub
KELLY, THOS, grocer and tavern, 99 Craig
Kelly, Mrs, tavern, corner Notre Dame and McGill
Kelly, William, grocer, 23 St Urbain
Kelly, John, bricklayer, 30 St George
Kelly, Michael, tavern, 49 St Paul
Kelly, Stephen, grocer, 388 St Mary
Kelly, Daniel, cabman, 57 St Urbain
Kelly, James, stevedore, 58 Tolentine
Kelly, John, trader, 22 Tolentine
Kelly, B, plasterer, Little Dublin off StGeorge
Kelly, John, trader, head off St Constant
Kelly, And, laborer, court off Amherst
Kelly, Thos, shoemaker, 133 Lagauchetière
Kelly, John, carter, 79 George, Griffintown
Kelly, Thos, laborer, Colborne Avenue
Kelly, Mat, laborer, 5 Felix
Kelly, Wm, coachman, 46 Juré
Kelly, John, carpenter, 7 Hermine

KENNEDY, MRS, 23 Juré
KENNEDY, WILLIAM, jun, carpenter, and builder, 13 Bleury, house 21 Bleury
Kennedy, Daniel, laborer, 50 Nazareth
Kennedy, Miss, dressmaker, 33 St Louis
Kennedy, S, shoemaker, 18 St Bernard
Kennedy, Wm, huntsman, head of Victoria Road
Kennedy, Mat, 136 St Joseph sub
Kennedy, John, farmer, Hochelaga
Kennedy, Mrs, dressmaker, 95 St Dominique
Kennedy, Mrs, court off Dufresne
Kennedy, James. laborer, rear off 34 St Maurice
Kennedy, Mrs, trader, yard off St Maurice
Kennedy, John, saloon, Bonsecours
Kennedy, Edward, laborer, 50 Visitation
Kennedy, Daniel, Rue de la Ferme
Kennedy, Chas, Washington House, 305 St Joseph sub
Kennedy, Miss Sarah, dressmaker, 401 Lagauchetière
Kenneville, Frs, stonecutter, 27 Labelle
Kent, Wm, carpenter, 15 Anderson
Kent, Robert, carpenter, 15 Anderson
Kent, T, cabinet shop, 107 St Lawrence
Keoster & Brothers, grocers, corner St Antoine and Mountain
Keoster Robt, 146 Mountain
Keown, N, painter, 91 St Constant
Kerans, D, grocer, corner Chenneville and Vitre
Kerfut, W H, plasterer, 31 Dalhousie
Kerrick, Geo, Bankrupt Court, 194 St Catherine
Kerr, William, engineer, 33 St George
Kerr, Jas, engineer department, house 3 Berthelot
Kerr, Mrs William, house 85 St Antoine
Kerr, Miss, boarding house, 67 Wellington
Kerr, Mrs, 56 Prince
Kerr, D R, 184 St Catherine
Kerr, Wm, farmer, Hochelaga
Kerr, John, laborer, 29 St George
Kerrigan, Wm, servant, yard off St Maurice
Kerry, Mrs John, 46 St Felix

Kerry, John, (of Carter, Kerry & Co,) 184 St Paul
Kershaw, John, & son, general merchants, 9 William, house Hope Cottage, 77 Durocher
Kerston, Edward, house 407 St Catherine
Keyle, David, gardener, 99 St Antoine
Keys, R E, telegraph office, house 93 Bleury
Kidd, John, smith, 5 St Phillip
Kiely, Martin, trader, 48 William
Kiely, Patk, plasterer, 124 German
Kiely, Mrs J, laundress. 58 St George
Kiely, Martin, Gain off St Mary
Kilalee, Patk, carpenter, St Gabriel Farm
Killally, Lawson, carpenter, New street (canal)
Killeen, W, grocer, cor St Catherine and Sanguinet
Kilgallon, Wm, carpenter, Common near Youville
Kilgallon, John, carter, 9 Brock
Kilnen, Charles T, 37 City Counciller
Kind, John, tavern, 29 St Paul
Kinderside, Jas, carpenter, house St Joseph toll bar
KING, REED & Co, commission agents, Gillespie's Buildings 8 Common, house Cadieux
King Wm, saddler and trunk maker, 116 McGill
King, P, gardener, head of Amherst
King, Barnard, farmer, Hochelaga
King, Thos, gardener, 68 St André
King, P, junr, 71 St André
King, J, gardener, head Parthenais
King, Warden, 54 Cheneville
King, Vincent, carter, 69 Amherst
King, J, tailor, 27 St Dominique
KINGAN & KINLOCH, groceries and wines, 291 St Paul corner St Peter
Kingan, John, house 97 College
Kingan, Gorden, (of Carter Kingan, & Mair,) house Latour
Kingdom, Dr, royal Canadian rifles, house 23 Water
Kinleyside, Jas, carpenter, McCord
Kingsley, Louis, farmer, St Patrick
Kinloch, Wm, (of Kingan & Kinloch,) house 30 Alexander
Kinistan, James, machinist, G T row

Kinistan, Wm laborer, St Patrick
Kinear, —, 4 Tolentine
Kinnear, David, house 5 Près-de-Ville place
Kirby, Robert, clerk, 65 Dorchester
Kirby, Patk, printer, 34 William
Kirk, S, shoemaker, 59 St Charles Barromée
Kirkpatrick, Andrew, cooper, 50 King
KIRKUP, JOSEPH, brushmaker, 186 St Paul, house 48 St Mary
Kirkwood, Mrs, 47 Aylmer
Kitchener, Mrs, milliner and dressmaker, 46 Queen
Klos, Chas, tannery, Colborne avenue
KNAPP & HOLMES, general merchants, corner of Foundling and Port
Knight, Mrs, laundress, 341 St Joseph sub
Knoblock, John, cabinetmaker, 1 Recollect
Knox, Jas, printer, 48 Chenneville
Knox, John, clerk, 28 Chenneville
Knox, M, shoemaker, Brondson's lane, off Dorchester
KLOBLINSKI, Brothers, furriers, 212 Notre Dame
Koehn, Ferd, tailor, 297 Lagauchetière
Kollmyer, H, clerk Christ Church Cathedral, 33 Hermine
Kortosk, Brothers, wholesale dry goods, 363 Saint Paul
Kreighoff, E, upholsterer, 6 Chenneville
KURCZYN, N P M, tobacconist, 79 McGill, house 2 Honey's buildings, St Catherine
Kyle, William, house Kent near Colborne avenue
Kyle, John, engineer, 45 McCord
Kyle, Robert, confectioner, house head of Mile End lodge
Kyte, Charles, house 40 Chenneville
Kyte, R E, groceries, 301 Notre Dame
LABADIE, J A, notary public, office 20 Little St James, house 18 Little St James
Labadie, J E O, notary, 20 Little St James, house 62 Bonaventure
Labadie, Oliver, carpenter, 20 Beaudry
Labadie, Chas, Seigneurs

Labassière J, shoemaker, rear of 109 Sanguinet
Labassière, Flavien, laborer, Hochelaga
Labbe, Aug, carpenter, St Martin near the canal
Labbe, Frs, carpenter, head of Visitation
Labelle, J B, organist and professor of music, 63 Champ de Mars
Labelle, T E, painter, 27 Mountain
Labelle, Isidore, sawyer, 69 Durham
Labelle, H, stonecutter, 42 Beaudry
Labelle, Ant, laborer, Cadieux village
Labelle, Chas, shoemaker, 134 Dominique
Labelle, Ant, laborer, 184 Dominique
Labelle, Jean, shoemaker, 196 Dominique
Labelle, Jean, laborer, 209 Dominique
Labelle, Jos, laborer, 193 Dominique
Labelle, P, carpenter, 59 German
Labelle, Vital, printer, 77 Montcalm
Labelle, Chas, stonecutter, 42 Beaudry
Labelle, Frs, carter, 135 Beaudry
Labelle, J B, carpenter, 226 St Catherine
Labelle, Ant, trader, 39 Durham
Labelle, Mrs Charles, 29 Beaudry
Labelle, Charles, senr, joiner, 145 St Constant
Labelle, Joseph, painter, 42 Beaudry
Labell, Mrs, Joseph, grocer, corner of Panet and Dorchester
Labelle, Frs, shoemaker, 33 Campeau
Labelle, Antoine, trader, 11 Smallwood lane
Labelle, Joseph, joiner, 18 St Félix
Labelle, Cyril, cooper, 69 Durham
Labelle, Louis, carter, 186 Mignonne
Labelle, Madame P, lane off 47 Dorchester
Labelle, Jos, grocer, 207 St Lawrence
Labelle, Ant, mason, 192 Dominique
Labelle, John, 141 Beaudry
Labelle, J B, tanner, 41 St Antoine
Labelle, Miss, dressmaker, 74 St Antoine
Labelle, Olivier, copyist, 74 St Antoine
Labelle, Tous, house 217 St Catherine
Labelle, Aug, joiner, 35 André
Laberge, Joseph, trader, 41 Campeau

LABERGE, A, carpenter and joiner, 112 Elizabeth
Laberge, T, shoemaker, 123 Panet
Laberge, Frs, laborer, 113 Montcalm
Laberge & Lanctot, contractors, 51 St Louis
Laberge, Frs, stonecutter, 37 Campeau
Laberge, F, stonecutter, 44 Amherst
Labine, Jean, laborer, St Mary near Dufresne
Labine, J, dry goods, 110 St Paul
Labine, J, merchant, house 8 Viger square
Labonté, L, messenger, 19 Constant
Labonté, Louis, carpenter, Hochelaga
Labonté, Joseph, carter, 66 St Maurice
Labonté, Pierre, laborer, 70 St Maurice
Labonté, Baptiste, Hochelaga
Labonté, Abel, laborer, 11 Barré lane
Labranche, Mrs, grocer, 92 Lagauchetière
Labranche, Louis, shoemaker, 23 St Vincent
Labranche, Louis, laborer, 9 Barré lane
Labranche, Jean, laborer, 4 Vallée
Labranche, D, head of Constant
Labrèche, B, laborer, Basin st (canal)
Labrèche, B, painter, 189 Mignonne
Labrèche, Madame, 358 St Mary
Labrèche, Tim, carter, 6 Chaboillez
Labrèche, Jas, laborer, Hochelaga
Labrèche, Jean Baptiste, laborer, St Catherine near Phillip
Labrecque, Pierre, trader, 131 Sanguinet
Labrecque, F, joiner, 149 Dominique
Laorecque, Jos, blacksmith, 187 Mignonne
Labrie, L, shoemaker, 78 Dorchester
Labrie, Ed, painter, 184 Sanguinet
Lacaille, C, grocer, 249 Lagauchetière
Lacas, S, carter, 113 Beaudry
Lacas, Jos, mason, 18 Panet
Lacas. Etienne, stonecutter, 76 Panet
Lacasse, P, carpenter, 145 Lagauchetière
Lacasse, Ls, joiner, 145 Lagauchetière
Lacasse, J B, laborer, 105 Visitation
Lacasse, Benj, carter, lane off Campeau
Lacasse, Ant, grocer, Sydenham near St Catherine

Lachance, Olivier, mason, 23 Vallée
Lachance, Jos, carter, 138 Beaudry
Lachapelle, André, shoemaker, 38 Labelle
Lachapelle, Frs, laborer, 143 Visitation
Lachapelle, J, carter, St Jean Baptiste village
Lachapelle, Phillipe, trader, 146 St Catherine
Lachapelle, Louis, sen, joiner, 16 Voltigeurs
Lachapelle, P, carter, 119 Amherst
Lachapelle, Chas, carter, 4 Acqueduct
Lachapelle, Joseph, carter, Dufresne
Lachapelle, Ls, joiner, 47 Panet
LACHINE CANAL OFFICE, Windmill Point, A Gough, collector, B Hayes, W Butler, and S Bouchette, clerks; James Reilly, draughtsman; Alex Bissett, superintendent; George Platt, superintendent tug line; John White, harbour master; J G Sippell, supt engineer; D McIver and J Bathgate, clerks
Lacombe, J B, Lafontaine near Visitation
Lacombe, S, trader, 198 Sanguinet
Lacombe, Ed, clerk, 151 St Urbain
Lacombe, P, house, 356 Lagauchetière
Lacombe, Frs, sawyer, 177 Sanguinet
Lacombe, Jacques, tavern, 44 Jacques Cartier sq
Lacroix, Joseph, shoemaker, 182 Lagauchetière
Lacroix, Miss, milliner, 79 St Mary
Lacroix, Paul J, house 21 St Hubert
Lacroix, H J C, corner of St Hubert and Lagauchetière
Lacroix, Joseph, police, near tollgate St Lawrence
Lacroix, Mrs, seamstress, 183 Sanguinet
Lacroix, Pierre, joiner, 121 St Lawrence
Lacroix, Nich, contractor, corner Bonaventure and Acqueduct
Lacroix & Bros, millwrights, south side of Canal
Lacroix, Edmond, C E, 105 Wellington
Lacoste, Chas, trader, 90 Visitation
Lacoste, Frs, trader, Visitation near St Catherine
Lacoste, Fabien, butcher, Versailles, off St Joseph
Lacourcière, Frs, laborer, 117 Panet
Ladies Benevolent Institution, 15 Berthelet

LADD, C P, city foundry, 28 Queen, house 56, Saint Geneviève
Ladironte, M, trader, 68 Water; provision store 36 Commissioner
Ladouceur, Jas, moulder, 198 St Joseph sub
Ladouceur, Jos, trader, 26 St Claude
Ladrigan, M, crockery store, 28 St Mary
Ladurantais, Theodore, smith, 168 St Mary
Ladurantais André, blacksmith, 10 Montcalm
Ladurantais, V, blacksmith, 211 St Joseph
Ladurantais, Olivier, carter, 74 Wolfe
Laffan, Henry, grocer, 68 St Dominique
Laferté, Antoine, joiner, 65 St George
Laferté, Geo, joiner, 22 Acqueduct
Laferté, X, hatter, 79 Amherst
Laferté, James, grocer, 55, St Joseph sub
Laflamme, Mrs, dressmaker, 168 German
Laflamme, Mrs, 66 St Lawrence
LAFLAMME, R & G, advocates, 16 St Gabriel, house 6 Notre Dame
Laflamme, A, trader, 261 Mignonne
Laflamme, Frs, carter, 65 Durham
Laflamme, Augustin, trader, 89 St Paul, house Mignonne
Laflamme, Olivier, Vauxhall saloon, 32 Great St James
Laflamme, F, tavern, 157 St Lawrence
Laflamme, Jas, tanner, rear 144 St Lawrence
Lafleur, Peter, police, 3 Rousseau
Lafleur, Joseph, mason, 84 Dorchester
Lafleur, Joseph, mason, 44 Campeau
Lafleur, Mrs, laundress, 28 Visitation
Lafleur, Ed, notary, 36 St Lawrence
Lafleur, Jean, tailor, 189 St Joseph sub
Lafleur, John, carpenter, 182 St Dominique
Lafleur, Jas, carter, 83 Beaudry
Lafleur, F X, sawyer, 89 Panet
Lafleur, F X, laborer, 93 Panet
Lafleur, C, carpenter, St Jean Baptiste village
Lafleur, J B, laborer, rear 148 German
Lafleur, Charles, carpenter, 214 St Catherine

Lafleur, F, stone cutter, 269 Mignonne
Lafleur, Joseph, butcher, 138 St Catherine
Lafond, Chas, laborer, 142 St Charles Barromée
Lafond, P, finisher, 19 Barré
Lafond, J, roofer, 243 Mignonne
LAFONTAINE, Sir L H, chief justice of Lower Canada, house head of Guy, St Antoine sub
Lafontaine & Cinq Mars, clothing store, 292 Saint Paul
LAFONTAINE, G N R, bailiff, 69 Notre Dame, house 196 Lagauchetière
Lafontaine, Mrs, dressmaker, Seigneurs
Lafontaine, C A, captain, 170 St Mary
Lafontaine, F, coppersmith, 174 St Joseph, sub
Lafontaine, Olivier, confectioner, 196 St Joseph
Lafontaine, J[illegible], grocer, 21 Mountain
Laforce, Ambroise, carter, 6 Acqueduct
Laforce, M, butcher, 195 Visitation
Laforce, Adol, laborer, 4 Acqueduct
Laforest, Louis, joiner, 93 St Mary
Laforest, J B, mason, 76 Beaudry
Laforest, Mrs J, 26 Beaudry
Laforest, J B, laborer, St Jean Baptiste village
Laforest, Jos, laborer, near St Lawrence toll-gate
Laforest, Frs, joiner, 80 Montcalm
Laforest, Fabien, smith, 277 and 279 St Joseph
Laforest, Louis, carpenter, 43 Wolfe
Lafortune, A, tavern, corner Montcalm and Lagauchetière
Laframboise, Wm, carter, court off head Visitation
Laframboise, A, house 127 Craig
Lafrance, Antoine, carter, 158 German
Lafrance, Pierre, smith, 118 St Dominique
Lafrance, S, shoemaker, 261 St Catherine
Lafrance, Pierre, laborer, rear of 74 Amherst
Lafranchise, Ls, wood dealer, 197 Visitation
Lafranchise, T, baker, 65 St Catherine
Lafrenaye, P R, house 193 St Lawrence
LAFRENAYE & PAPIN, advocates, 25 St Vincent
Lafrenière, Cyprien, saddler, 13 Jacques Cartier square, house head of Salaberry

Lafrenière, Narcisse, Craig East
Lafricain, Louis, mason, off Wolfe near St Mary
Lafricain, Edward, shoemaker, 24 St Louis
Lafricain, Louis, clerk post office, 56 St Louis
Lafricain, T, tailor, 85½ Wolfe
Lafricain, Octave, cooper, 65 Montcalm
Lafricain, J B, cooper, 121 Montcalm
Lafricain, S, cooper, 40 St Louis
Lagace, Mrs, wax worker, corner Craig and Panet
Lagarde, Chrisologue, printer, 10 St Vincent
Lagarde, Antoine, shoemaker, 27 Visitation
Lagarde, Jos, shoemaker, 97 St Catherine
Lagarde, L, sawyer, rear of 91 Panet
Lagarde, Mrs, 67 Lagauchetière
Lagrave, Dennis, carter, 31 Acqueduct
Lagrave, D, cabinetmaker, 174 St Antoine
Lagrenade, Etienne, grocer, 63 Durham
Lagrenade, Louis, joiner, off 67 Campeau
Lahaise, Frs, shoemaker, 125 Dorchester
Lahaise, Louis, shoemaker, 124 Dorchester
Lahaise, Frs, carter, 15 Wolfe
Lahaye, Octave, general dry goods, 205 St Paul, house 22 St Lawrence
Lahaye, J, carpenter, Verseilles off St Joseph
Lahaye, Louis, shoemaker, 150 German
Lahaye, P, carter, 43 Inspector
Lahoulière, Frs, shoemaker, 17 Montcalm
Laing & Walker, groceries and provisions, corner McGill and St Paul
Laing, Murdoch, house 36 St George
Laird, Alexander W, accountant and collector, 186 Dorchester
Lajeunesse, Joseph, cooper, 281 Lagauchetière
Lajeunesse, B, 12 St Marguerite
Lajeunesse, Capt F, 198 St Joseph sub
Lajeunnesse, Jas, skin dresser, 281 Lagauchetière
Lajeunnesse, Frs, laborer, 48 Mountain
Lajoie, Etn, builder, 37 St Phillip
Lajoie, N, laborer, 12 Salaberry
Lajoie, J B, messenger, 73 Durham
Lalande, Joseph, baker, 93 St Joseph sub

Lalande, L, tavern, 8 McCord
Lalande, Alex, pork butcher, 346 St Catherine
Lalande, J B, trader, 197 St Lawrence
Lalande, Ant, wood merchant, 36 Barrélane
Laliberté, Ovide, hou e 71 Panet
Laliberté, Chs, laborer, 23 Montcalm
Laliberté, Nar, 9 Rose
Lalinandière, Augt, shoemaker, 169 Sanguinet
Lalonde, Frs, navigator, 39 St Louis
Lalonde, Chs, nail factory, house 390 St Catherine
Lamalice, P, stone-cutter, 283 Mignonne
Lamalice, Mrs, seamstress, 182 Charles Barromée
Lamarche, G D, general dry goods, 71 St Lawrence
Lamarche, Ed, tailor, 106 Lagauchetière
Lamarche, F X, clerk, house corner Lagauchetière and Montcalm
Lamarche & Archambeault, groceries and liquors, 93 St Paul
Lamarche, And, carter, 59 Panet
Lamb, Michael, 32 Prince
Lamb, Benjamin, baker, 165 St Joseph
Lamb, T, baker and grocer, 161 St Mary
Lambe, W B, advocate, office 45 Little St James
Lambe, Mrs J H, house 103 St Antoine
Lambe, Mrs, 32 Prince
Lambert, Louis, joiner, 148 St Constant
Lambert, Pierre, navigator, Durham near St Catherine
Lambert, J B, carter, 21 Labelle
Lambert, Ed, joiner, 249 Sanguinet
Lamesse, B, grocer, 159 Charles Barromée
La Minerve office, 10 St Vincent
Lambkin, F X, caulker, 125 Panet
Lamontagne, Ls, carpenter, 76 German
Lamontagne, J, house 138 Sanguinet
Lamontagne, Jos, stone-cutter, 15 Dorchester
Lamontagne, Miss, dressmaker, 139 Dorchester
Lamontagne, Mrs, house 11 St Charles Barromée
Lamontagne, C H, notary, 14 St Joseph city, house 16 St Lawrence
Lamontagne, Ant, joiner, 144 Montcalm

Lamontagne, Hy, clerk, 63 German
Lamontagne, Louis, shoemaker, 119 Amherst
Lamontagne, Mrs, 193 Sanguinet
Lamontagne, B, joiner, 134 St Denis
Lamontagne, B, laborer, 193 Dominique
Lamothe, Arthur, house St Denis 5 Viger place
LAMOTHE & FRERE, commission and wine merchants, 194 St Paul
LAMOTHE & ROLLAND, booksellers and stationers, 199 Notre Dame
Lamothe, Jos, confectioner, 25 Durham
Lamothe, L T, carpenter, 23 Elizabeth
Lamothe, Ant, sawyer, 55 Durham
Lamothe, Guillaume, 366 Lagauchetière, opposite Albert place
Lamouche, A, bedsteads, &c, Haymarket square
Lamouche, J Baptiste, 32 Vallée
Lamouche, Joseph, shoemaker, 156 St Constant
Lamouche, Jos, clerk, 33 St Simon
Lamouche, Mrs, house 253 Mignonne
Lamouche, Chas, carpenter, 97 Dorchester
Lamouche, Narcisse, carter, 215 St Lawrence
Lamouche, Mrs, laundress, 28 Visitation
Lamouche, F, tavern, 29 Jacques Cartier square
Lamoureux, Leandre, joiner, 243 Mignonne
Lamoureux, M, tailor, 63 Visitation
Lamoureux, J, carter, 176 St Constant
Lamoureux, Chs, laborer, 157 Dorchester
Lamoureux, Pierre, laborer, 82 Wolfe
Lamoureux, Chs, carter, head of Beaudry
Lamoureux, Narcisse, joiner, rear of 164 Charles Borromée
Lamoureux, Ant, sawyer, rear of 54 Chas Barromée
Lamoureux, G, shoemaker, 7 Montcalm
Lamoureux, Jas, laborer, rear of 353 St Mary
Lamoureux, G, cooper, 4 Amherst
Lamoureux, F, laborer, 323 Lagauchetière
Lamoureux, E, carter, 2 Smallwood lane
Lamoureux, Ls, carter, 8 Acqueduct
Lamoureux, Eugène, joiner, 82 Wolfe
Lamoureux, Narcisse, cabman, 75 Beaudry

LAMPLOUGH & CAMPBELL, (successors to A Savage & Co) chemist and druggists, 109 Notre Dame
Lamplough, H T, (of Lamplough & Campbell,) house 109 Notre Dame
Lamure, Chas, shoemaker, 64 Wolfe
Lanceley, John, foreman G T, St Patrick's Terrace, Wellington road
Lancelot, J B, builder, 51 Sanguinet
Lander, Daniel, carpenter, 18 Longueuil lane
Landerville, J, carter, 99 Bonaventure
Landry, Mrs, laundress, 105 Panet
Landry, Louis, laborer, 2 Wolfe
Landry, Mrs, 11 St Louis
Landry, C, tavern, 157 St Lawrence
Landus, John, nailer, 10 George
Lane, M, 104 Mountain
LANE, STEPHENS & Co, general and commission merchants, Pointe à Callières
Lane, Elisha, house head of Drummond
Lane, Mrs John, 61 Campeau
Lane, Richd, laborer, 288 Visitation
LANG, THOS, boot and shoe store, 197 Notre Dame, house 38 Fortification lane
Lang, Mrs, house 396 Lagauchetière
Langford, J E, book agent, 80 St Louis
Langhoff, Chas, laborer, 47 St Constant
Langevin, Mrs, boarding house, St Lambert hill
Langstaff, Edward, laborer, Perreault's court off Craig
Languedoc, A, laborer, 99 Beaudry
Languedoc, S, butcher, Versailles
Languedoc, Mrs, 276 St Joseph
Languedoc, Eustache, butcher, 273 St Joseph
Languedoc, R, trader, 52 Mignonne
Languedoc, George, clerk, 233 St Lawrence
Langlais, Mrs, laundress, 59 Durham
Langlands, Jas & Co, coffee roasters, spice manufacturers, &c, steam mills, 247 Notre Dame
Langlands, Jas, engineer, 6 Richmond square
Langlois, Mrs, dressmaker, 122 German
Langlois, Ls, shoemaker, 67 Wolfe

Langlois, Frs, ginger beer maker, 328 St Mary
Langlois, Charles, carter, 58 Montcalm
Langlois, Pierre, pilot, 11 St Geneviève, in rear
Langlois, Frs, laborer, 5 Barré lane
Langlois, Ant, wood merchant, 108 St Maurice
Langlois, B, shoemaker, 83 Lagauchetière
Lanigan, Mrs, 178 Bonaventure
Lanigan, Daniel, groceries and wines, 264 Notre Dame
Lanigan, James, shoemaker, 41 St Constant
Lanouette, Ed, cabinetmaker, 83 St Urbain
Lanouette, John, 3 St Félix
Lanouville, Ant, laborer, 26 Durham
Lantier, F O, engineer, 126 Constant
Lantier, J O, house Guy near Dorchester
Lantier, F X, clerk, 176 Panet
La Patrie Office, 6 St Vincent
Lapelletrie, Mrs, house 117 Mountain
Laperle, Chas, carter, 179 Visitation
Lapensee, V R, forwarding agent, corner Common and George, canal wharf, house 106 Constant
Lapier, F, carter, 134 Constant
Lapierre, J B, joiner St Peter's lane
Lapierre, E, joiner, 10 Acqueduct
Lapierre, L, stonecutter, 110 German
Lapierre, Léon, carter, 6 Vallée
Lapierre, C M, laborer, Dufresne
Lapierre, M, carter, 73 Beaudry
Lapierre, Chas, shoe store, 116 St Paul, house 115 German
Lapierre, Ed, trader, 238 Mignonne
Lapierre, Joseph, carter, 179 Visitation
Lapierre, Mrs, house St Augustin
Lapierre, André, shoe store, 118 St Paul, house 245 St Joseph
Lapierre, —, tinsmith, 81 St Paul
Lapierre & Labelle, shoes and tinware, 18 Jacques Cartier square
Lapierre, J B, butcher, 27 Barré lane
Lapierre, Ls, merchant, 115 German
Lapierre, André, 110 Beaudry

Lapierre, Chas, carpenter, 35 Tolentine
Lapierre, Jos, shoemaker, Gain
Lapierre, Frs, carter, 148 German
Lapierre, Jos, police, 157 Visitation
Lapierre, Louis, sen, shoemaker, 60 Dominique
Lapierre, W, hairdresser, Gain
Lapierre, F, carter, 181 Visitation
Lapierre, Chas, collector and funeral letter carrier, 62 St Dominique
Lapierre, F, carter, 31 Campeau
Lapierre & Cadotte, boots and shoes, 113 St Paul, house 4 St Denis
Laplante, Jos, carter, 33 Durham
Laplante, Isidore, saddler, 64 Lagauchetière
Laplante, J B, 273 St Catherine
Laplante, Mrs, eating house, 73 St Paul
Lapointe, P, clerk, 33 Champ de Mars
Lapointe, Pierre, joiner, 83 Dorchester
Lapointe, Louis, sawyer, 111 Bonaventure
Lapointe, J, carter, 12 St Felix
Lapointe, Frs, plasterer, rear of 72 German
Lapointe, Laurent, voyageur, 191 Sanguinet
Lapointe, Nar, carter, 86 St Catherine
Lapointe, C, carter, 16 Beaudry
Lapointe, Nar, laborer, 235 St Joseph
Lapointe, Frs, joiner, Versailles off St Joseph
Lapointe, Fred, joiner, rear of 27 Vallee
Lapointe, Jos, carter, 90 Catherine
Lapointe, Jos, laborer, 88 Wolfe
Lapointe, B, carter, 114 Chas Barromée
Lapointe, Tous, carter, 14 Beaudry
Lapointe, Ant, mason, 3 Chaboillez
Lapointe, W, carter, 12 Beaudry
Lapointe, Jos, stone cutter, 113 Panet
Lapointe, Xavier, plasterer, 72 German
Lapointe, B, baker, 17 Durham
Lapointe, Pierre, blacksmith, off head of Visitation
Laporte, Jos, cooper, 94 Amherst
Laporte, Pierre, carter, head of Beaudry
Laporte, Nar, tavern, 11 Commissioners
LAPPARE, HENRY, notary public, 52 St Gabriel

Lappare, Jacques, 96 Notre Dame
Lappare, Jos, carriage maker, 63 Panet
Lappin, J F, 14 Vallée
Lappin, Bernard, carter, 46 Chaboillez
Lappin, Wm, store, 95 St Mary
Laprairie, John, grocer, 46 Barré
Laprise, Chs, butcher, 153 Lagauchetière
Lapthorne, Ed, carpenter, 132 St Joseph
Lapthorne, Jas, carpenter, 123 Alexander
Laramée, Mrs Ant, shop, corner of Tolentine and St Mary
Laramée, E, joiner, 74 Visitation
Laramée, J F, joiner, 22 Vallée
Larance, Ls, laborer, St Ignace, near Water
Larance, J, carter, 35 Simon
Larance, André, carter, 56 Mignonne
Larance, C, laborer, Beaudry near Craig
Larancelle, W, joiner, St Peter lane near Canal
Larancelle, Jas, carpenter, Versailles
Larandeau, B, joiner, 79 Panet
Larche, Louis, carter, 86 Lagauchetière
Larche, Mrs Louis, 33 Beaudry
Larche, Jos, carpenter, Wellington
Larche, F, mason, 34 Beaudry
Larche, Louis, baker, 72 Visitation
Larche, Frs, carter, 36 Beaudry
Lardie, Louis, cooper, 54 Durham
Larivée, 186 Dominique
Larivée, J B, shoemaker, 140 Sanguinet
Larivée, Pierre, shoemaker, rear of 48 Visitation
Larivière, Frs, laborer, 16 Anderson
Larivière, Mrs, seamstress, 29 St Phillip
Larivière, Mrs, 21 Alexander
Larivière, Thos, sawyer, 32 Barré
Larivière, Ant, laborer, 5 St Ignace near Water
Larivière, Sebastien, joiner, 122 Montcalm
Larivière, J B, mason, 24 Phillip
Larivière, Mrs A, 181 Sanguinet
Larivière, Césaire, carriage maker, 99 Montcalm
Larivière, Peter, pedlar, 70 Panet
Larivière, André, saddler, 78 St Maurice

Larivière, Isidore, wheelright, house 124 St Joseph sub
Larivière, C A, carriage maker, 84 St Mary and 9 Wolfe
Larivière, Isidore, house 63 Panet
Larivière, Pierre, potash, 216 Visitation
Larkin, Michael, bricklayer, 425 Lagauchetière
Larkin, P, grocery and tavern, 80 Gabriel
Laroche, Louis, carter, 83 Panet
Laroche, M, butcher, Hochelaga
Laroche, Mrs, laundress, off St Catherine near Papineau road
Laroche, M, carpenter, 85 Montcalm
Laroche, Jos, laborer, 131 Beaudry
Laroche, David, 9 St Joseph
Laroche, Eugène, shoemaker, 176 Sanguinet
Larochelle, D, shoemaker, 53 Durham
Larochelle, J, caulker, 14 Salaberry
Larocque, B, lamplighter, 4 Beaudry
Larose, Aug, joiner, 88 German
Larose, Henri, bricklayer, 145 St Dominique
Larose, Thos, grocer and shoemaker, 72 Beaudry
Larose, Aug, sawyer, 67 Beaudry
Larose, Louis, grocery, 199 St Joseph sub
Larose, Joseph, joiner, Craig near Wolfe
Larose, Ed, smith, 215 St Joseph sub
Larose, Frs, carter, lane off Mountain
Larose, Jos, 124 College
Larose Frs, shoemaker, 9 Mountain
Larose, A, shoemaker, rear of 189 Mignonne
Larouche, Mrs, 224 St Catherine
Laurin, Isaac, laborer, 15 Durham
Laurin, Mrs, 9 Catherine
Laurin, Cnas carter, corner Murray and St Joseph
Laurin, John, carter, 52 St Maurice
Laurin, L, 226 Mignonne
Laurin, C, livery stables, 163 St Joseph
Laurin, S, laborer, 33 Barré lane
Larue, Pierre, house, 29 St Constant
Larue, Léon, joiner, 109 St Urbain

Larue, Léon, junr, lumber dealer, 33 St Constant
Larue, Mrs B, seamstress, 318 St Catherine
Laskey, Jas, laborer, 12 Queen
LATHAM, RICHARD, commission merchant, 11 William, near McGill, house 21 Brunswick, Beaver hall
Latainville, Jas, carter, 40 Campeau
Latainville, Jos, carpenter, 153 Dorchester
Latimer, H, storeman, 56 William
LATOUR, L A H, 173 Sanguinet, house 150 St Denis
Latour, J B, carter, 131 Beaudry
Latour, Joseph, joiner, 15 Tolentine
Latour, J B, carter, 86 St Maurice
Latour, Elie, carter, 68 St Felix
Latour, Bastien, stonecutter, 159 Dorchester
Latreille, Peter, carpenter, 62 Felix
Latreille, F, stonecutter, 78 Hubert
Latrimoulle, H, baker, Dufresne off St Mary
Latrimoulle, O, baker and grocer, 179 St Mary
Latrimoulle, Mrs, laundress, 142 Montcalm
Latulipe, Frs, laborer, off Seigneurs
Latulipe, Mrs, Richmond street
Lauder, John, smith, court off King
Laughlin, Chs, trader, 16 St Henry
Laughlin, Bartley, laborer, upper Lachine road
Laughlin, Mrs George E, grocery, 189 St Mary
Laughlin, Miss May, 85 Vitré
Laurence, Frs, laborer, St Ignace
Laurence, Alexis, carter, 181 St Charles Barromée
Laurent, David, painter, 114 St Lawrence
Laurent, Joseph, stonecutter, 164 German
Laurent, David, tailor, 79 German
Laurent, F, mason, 256 Mignonne
Laurent, Seraphin, stonecutter, 31 St Simon
Laurent, J B, sawyer, 51 Beaudry
Laurent, Michel, architect and measurer, 7 St Lambert hill, house 85 German
LAURENT, DAVID, grain and produce merchant, 62 Commissioners corner of St Joseph, house 26 St Louis
Laurent, Mrs, 235 St Catherine

Laurent, Mrs, 85 German
LAURIE, STIRLING & Co, wholesale dry goods, 222 St Paul
LAURIE, STIRLING & Co. dry goods, 286 Notre Dame
Laurie, James, house 132 Charles Barromée
Laurie, D, pianoforte maker. 17 Juré
Laurie, W, charge of jail guard, Dorchester near Colborne avenue
Laurin, Joseph, carter, head of St Lawrence
Lauzon, J B, carter, 146 Visitation
Lauzon, Paul, sawyer, 77 Beaudry
Lauzon, Misses, grocers, 213 Visitation
Lauzon, Jos, grocer, 142 Amherst
Lauzon, B, carpenter, 169 Visitation
Lauzon, Mrs, laundress, 26 Visitation
Lauzon, D, police, 65 Panet
Lauzon, Cyril, carpenter, 171 Montcalm
Lauzon, J B, stone-cutter, 87 Mignonne
Lauzon, Jos, carter, 26 Barré
Lauzon, Louis, laborer, 257 St Joseph sub
Lauzon, Frs, laborer, rear of Devienne
Lauzon, Jas, stone-cutter, rear of 8 Vallée
Lauzon, X, cooper, 61 Alexander
Lauzon, Frs, cooper, 20 St Simon
Lauzon, Noel, waterman, 134 Visitation
Lauzon, Mrs, 18 Tolentine
Lauzon, Pierre, carter, near St Lawrence toll gate
Lauzon, B, laborer, 151 Dominique
Lauzon, Jas, mason, 118 Visitation
Lavallée, August, carpenter, Hochelaga
Lavallée, P, laborer, 181 Sanguinet
Lavallée, J B, laborer, 124 Dorchester
Lavallée, Jos, laborer, 407 St Mary
Lavallée, Henry, cooper, Hochelaga
Lavallé, Julien, laborer, Hochelaga
L'Avenir, office 11 St Vincent
LAVENDER & SUMMERS, merchant tailors, 80 McGill, corner St Maurice, house 6 St Maurice
Laverdure, J B, 124 Amherst
Laverdure, J, laborer, 124 Amherst
Laverriere, David, carpenter, Versailles off St Jos

Laverock, Jas, baker, 38 St Urbain
Lavers, Mrs, 38 Gain
Lavery, Michael, carter, Fullum
Lavery, John, laborer, 15 King
Lavictoire, Jos, butcher, 97 Wolfe
Lavigneur, Louis, carter, 107 Dorchester
Lavigneur, Mrs X, 23 Labelle
Lavigneur, J, carpenter, 8 Blache lane
Lavigne, E, butcher, 142 St Constant
Lavigne, M, butcher, 190 German
Lavigne, Amable, carpenter, 43 Panet
Lavigne, L, painter, 15 St Phillip
Lavigne, J, painter, 111 St Lawrence
Lavigne, H, stone-cutter, 23 Salaberry
Lavigne, M, joiner, 33 Durham
Lavigne, B, shoemaker, 1 Dupré lane
Lavigne, M, trader, 12 Chenneville
Lavigne, H, carpenter, 28 Wolfe
Lavigne, Ant, laborer, 172 Panet
Laviolette, F, butcher, St J B village
Laviolette, E, clerk, 111 Sanguinet
Laviolette, Ed, cooper, 29 Labelle
Laviolette, M, butcher, 201 Visitation
Laviolette, Jos, butcher, 268 St Catherine
Laviolette, B, butcher, 282 St Catherine
Laviolette, H, cabman, 22 Beaudry
Lavoie, Peter, butcher, 165 Lagaucheterre
Lavoie, Gilbert, grocer, 127 Amherst
Lavoie, Ant, carter, 264 Mignonne
Lavoie, H, carter, 102 Amherst
Lavoie, N, laborer, Lafontaine near Panet
Lavoie, Medard, tavern, corner Mignonne and Dominique
Law, Young & Co, wholesale hardware, wines, &c, 277 St Paul
Law Jas, house 176 Sherbrooke
Lawford, Fred, (Hopkins, Lawford & Nelson,) house Victoria terrace, Sherbrooke
Lawlor, Ed, laborer, 3 Barclay
Lawlor, Michael, shoemaker, 10 Wellington
Lawlor, Wm, tailor, Lagauchetière nr Alexander

Lay, Mrs E H, ladies' school, 17 St Helen
Lea, Miss E, dry goods, 163 St Paul
Lea, D R, dep asst com genl, 7 Molson terrace
Lea, James, clerk, Lusignan off St Antoine
LEACH, Rev CANON, D C L, house 7 University avenue
Learmont, Wm, watchmaker, 191 Notre Dame, house 29 City Councillor
Lebeau, George, trader, 97 German
Lebeau, Jos, trunk maker, 9 Beaudry
Lebeau, Aug, joiner, 48 Visitation
Lebeau, Pierre, joiner, 36 Amherst
Lebeau, Narcisse, trader, 76 Wolfe
Lebeau, Jos, carter, 60 Mignonne
Lebeau, Félix, carter, 62 Mignonne
Lebeau, Frs, carter, 78 Panet
Lebeau, Jos, carpenter, 7 Beaudry
Lebeau, Chas, engineer, 61 Mountain
Lebeau, Frs, carter, 120 Visitation
Lebert, Pierre, butcher, 22 Mountain
Lebert, Victor, butcher, 146 St Antoine
Leblanc, J B, shoemaker, 203 Montcalm
Leblanc, P, tailor, 75 Sanguinet
Leblanc, C E, merchant, 17 Constant
Leblanc, And, laborer, Versailles off St Joseph sub
Leblanc, Moise, grocer, 68 Wolfe
Leblanc, Mrs Francois, 55 Bonaventure
LEBLANC & CASSIDY, advocates, corner Craig and St Gabriel
Leblanc, Alfred, mason, lane off Mountain
Leblanc, Julien, tanner, 37 Chaboillez
Leblanc, Magloire, laborer, lane off Mountaiu
Leblanc, Germain, grocer, 115 St Paul, house 7 St Dominique
Leblanc, Francois, butcher, 98 St Catherine
Leblanc, Jos, flour store, 21 and 26 Commissioners
Leblanc, Charles A, advocate, 10 Sanguinet
Leblanc, D, grocer, 109 St Dominique
Leblanc, Siméon, mason, 1 Devienne
Leblanc, Ovide, notary public, 9 Bonsecours
Leblanc, Cyprien, carter, 14 Napoléon

Leblanc, J B, carter, 360 St Catherine
Leblanc, Louis, joiner, 81 Wolfe
Leblanc, Frs, laborer, 58 Visitation
Lebrun, Louis, shoemaker, Fullum
Lebrun, Miss, 15 St Louis
Lebrun, X, finisher, Versailles off St Joseph sub
Lebrun, Aug, joiner, Versailles off St Joseph sub
Lebrun, S, mason, 13 St Geneviève
Leckie, Robt, house Sydenham place, St Antoine
LECLAIRE, F & J, general dry goods, 170 St Paul
Leclaire, Francois, house 82 Union avenue
Leclaire, F D, sculptor, 166 St Mary
Leclaire, X, butcher, 15 Acqueduct
Leclaire, G, laborer, Versailles off St Joseph sub
Leclaire, P, finisher, 38 Acqueduct
Leclaire, Jos, carpenter, 149 Sanguinet
Leclaire, Isidore, book-keeper, 275 St Catherine
Leclaire, Léon, stonecutter, 66 St Elizabeth
Leclaire, Ed, bricklayer, 89 Panet
Leclaire, G, stonecutter, 20 St Phillip
Leclaire, Bernard, laborer, 9 Acqueduct
Leclaire, Louis, carpenter, Dorchester near Victoria road
Leclaire, J, house 14 Radegond
Leclaire, P, tavern and boarding house, Jacques Cartier square
Leclaire, Moses, voyageur, 274 St Joseph
Leclaire, Joseph, carter, 25 Acqueduct
Leclaire, Janvier, carpenter, 44 Durham
Leclaire, J O, house 15 St Charles Barromée
Leclaire, Ls, baker, 17 Roy lane
Leclaire, Alex, carpenter, 81 Mountain
Leclaire, L, stonecutter, 160 German
LECLERC, JNO A, leather store, 310 St Paul
Lecompte, B, joiner, 135 Amherst
Lecompte, C, joiner, 134 Amherst
Lecompte, Hubert, boots and shoes, 24 Jacques Cartier square
Lecompte, Mrs Frs, 88 Beaudry
Lecompte, Mrs, charwoman, 141 Dominique
Lecompte, L, shoemaker, 178 Sanguinet

Lecompte, Thos, carter, 79 Beaudry
Lecompte, Jérome, tin-roofer, 75 Dorchester
Lecompte, Olivier, clerk, 41 Beaudry
Lecompte, T, carter, 36 Durham
Lecompte, Toussaint, carter, 185 Mignonne
Lecour, Chas, carpenter, 66 Lagauchetière
Lécuyer, M, shoemaker, 3 Vallée
Ledoux, Bruno, smith off Amherst
Ledoux, J B, joiner, 89 St Lawrence
Ledoux, Ambroise, waterman, 17 Beaudry
Ledoux, Ls, laborer, rear of 9 Devienne
Ledoux, Antoine, carter, Lafontaine near Panet
Ledoux, J, smith, 10 Bisson
Leduc, D & Co, bakers, house 48 St Elizabeth
Leduc, Jos, house 17 Dorchester
Leduc, J B, saddler, 108 St Joseph sub, house 58 St Joseph sub
Leduc, Ant, voyageur, 7 Dupré lane
Leduc. B, waterman, 33 Chaboillez
Leduc, J B, carpenter, 35 Cemetery
Leduc, D, carter, 88 St Catherine
Leduc, J, stonecutter, rear of 17 Salaberry
Leduc, Mrs, laundress, off Sydenham
Leduc, Louis, farmer, 34 St Antoine
Leduc, Mrs Louis, 53 Bonaventure
Leduc, Pierre, shoemaker, 349 St Joseph sub
Leduc, Joel, baker, Friponne
Leduc, L, shoemaker, 268 St Joseph
Lee, Jos, chemist, 273 St Joseph
Lee, Barthl, shoemaker, 12 Gabriel
Lee, Mrs, laundress, 7 Durham
Lee, Wm, opposite 70 Wellington
Lee, John, carpenter, off McCord
Lee, Chas, bookkeeper, lane off head of St Antoine
Leeming, John, auctioneer and commission merchant, 277 St Sacrament, opposite Merchant's Exchange, house Summit Cottage, Cotes des Neiges road
Leeming, Jos, commission merchant, 28 St Sacrament, house Guy above St Antoine
Lefebvre, Vital H, boarding house, 7 Bonsecours

Lefebvre, Ant, grocer, 159 Wellington
Lefebvre, Pierre shoemaker, 143 St Joseph sub
Lefevre, J, confectioner, 365 St Mary
Lefevre, Miss, boarding-house 21 St Claude
Lefevre, Antoine, mason, Lafontaine near Panet
Lefevre, Pierre, laborer, Versailles off St Joseph
Lefevre, Frs, 172 St Constant
Lefevre, Mrs Ol, tavern, St Paul
Lefevre, Michael, ginger beer brewer, 25 Aylmer
Lefevre, Joseph, clerk, 61 Cemetery
Lefevre, F X, carpenter, 24 Mountain
Lefevre, Miss, teacher, 36 Durham
Lefevre, Miss, boarding house, 316 St Paul
Lefevre, Chas, clerk, Perrault's court off Craig
Lefevre, Mrs, trader, corner Craig and Panet
Lefevre, H, joiner, 44 Constant
Lefevre, P, clockmaker, Cadieux Village
Lefevre, Martin, carpenter, off Fullum
Lefevre, Ant, navigator, 17 Visitation
Lefevre, Mrs, laundress, 61 Panet
Legouf, Benoit, pilot, 258 Mignonne
Legris, F X, gardener, 57 St Denis
Legros, George, shoemaker, 27 St Simon
Leighton, Mrs, dry goods, Wellington near King
Leith, R, brushmaker, 9 Craig
Lemaire, L, joiner, 79 Panet
Lemaire, Adolph, carpenter, 32 Durham
Lemaire, F M, 22 Sanguinet
Lemay, Hubert, pilot, 28 Juré near Bleury
Lemay, Mrs, midwife, 161 St Catherine
Lemay, Mrs Chas, 22 Voltigeurs
Lemay, D, cabinetmaker, 132 St Constant
Lemay, Frs, grocer, 31 Mountain
Lemay, Leon, smith, 139 Lagauchetière
Lemerble, L, carter, 249 Visitation
Lemieux, Fred, sawyer, rear of 79 Wolfe
Lemieux, Joseph, plasterer, 44 St George
Lemieux, R, shoemaker, 71 Sanguinet
Lemoine, J, joiner, 241 Visitation
Lemoine, E, joiner, 86 German

LEMOINE, B H, cashier, Banque du Peuple, Great St James, residence over the Bank
Lemoine, P, house 185 Sanguinet
Lemoine, Z, joiner, head St Urbain
Lemonde, F X, painter, 103 Sanguinet
Lemonde, Jos, plasterer, 84 St Antoine
Lenfesty, Mrs, 235 St Antoine west of Richmond sq
Lennon, Michael, dry goods, 119 St Mary
Lenoire, J, clerk registry office, house 20 Hermine
LEONARD & Co, grocers, 121 Notre Dame corner of St Gabriel
Leonard, Joseph, cabman, 102 Lagauchetère
Leonard, Mrs, 174 St Joseph
Leonard, John, carter, 46 Mountain
Leonard, R, grocer, 96 St Lawrence
Leonard, Jas, laborer, 85 Emigrant sheds
Leonard, Joseph, Gain
Leonard, George, shoemaker, 183 Visitation
Lepage, Mrs H, house 51 St Bonaventure
Lepage, Joseph, house cor St Catherine and Bleury
Lepage, Mrs, miliner, 26 St Lawrence
Lepage, Ant, engineer, 10 Edward lane
Lepage, Eus, nailer, 8 Mountain
Lepage, Isidore, joiner, 37 Juré
Lepage, H, shoemaker, 127 St Charles Barromée
LE PAYS, J A Plinguet, publisher, St Thérèse
Lepère, Ls, restaurant, Craig near St Denis
Lépine, J B, carter, 134 Beaudry
Lépine, B, carter, 128 Beaudry
Lépine, P, lumber yard, rear 92 German
Leprohon, E M, house 31 corner Radegonde and Lagauchetière
Leprohon, L B, 143 Dorchester, Hermitage house
Leprohon, Dr J L, 6 St Antoine
Leriche, Chs, carter, Dufresne
Lesage, Simeon, joiner, head St Urbain
Lesage, Jos, shoemaker, 129 Dorchester
Lesage, Ant, shoemaker, 16 Smallwood lane
Lescarbeau, Michel, carter, 58 Panet
Lescarbeau, J B, tavern, 75 St Paul

Lescarbeau, M, carter, 114 St Catherine
Lesiège, Jos, grocer, 9 St Mary
Lesiège, André, grocer, Dufresne
Lesiège, Ant, laborer, lane off Sydenham
LESLIE, STARNES & Co, general commission merchants, 280 Notre Dame and 3 Recollect
Leslie, Hon J, house St Mary Cottage, Parthenais off St Mary
Leslie, E S, house St Mary Cottage, Parthenais
Leslie, P, house St Mary Cottage, Parthenais
Leslie, R W, druggist, 219 St Catherine
Leslie, Jas, engineer, 11 Colborne
Leslie, Thos, clerk, 19 Geneviève
Lessard, Francis, gardener, 147 St Urbain
Lessard, R, laborer, 20 Aylmer
Lespérence, J B, gardener, head St Antoine
Lespérence, Louis, baker, 8 St Geneviève
Lespérence, M, 30 St Elizabeth
Lespérence, Jos, butcher, Dufresne
Lespérence, P, laborer, Lacroix
Lespérance, Z, carter, 11 Rose
Lespérence, P, carter, 125 Montcalm
Lester, Wm, 97 St Antoine
Létang, Isaac, trader, Panet near Dorchester
Létang, Ed, trader, 134 St Catherine
Letondale, Paul, musician, 105 St Lawrence
Lettoré, Roch, grocer, 77 Mignonne
LeTourneux, P L, secretary, Mutual Insurance Company, St Sacrament, house 69 St Constant
Léveillée, Jean, 188 Mignonne
Léveillée, Joseph, pilot, 154 St Catherine
Léveillée, Z, stonecutter, Cadieux Village
Léveillée, Joseph, trader, 102 Dominique
Léveillée, Joseph, cabinet shop, 37 St Mary
Léveillée, Roch, shoemaker, 158 Montcalm
Léveillée, Paul, blacksmith, near St Lawrence toll-gate
Léveillée, C, shoemaker, 142 St Mary
Léveillée, P, sawyer, 48 Wolfe
Léveillée, Cyril, laborer, corner Sydenham and Lagauchetière

Léveillée, F, laborer, 117 Montcalm
Léveillée, Toussaint, carter, rear of 47 Durham
Léveillée, Ol, laborer, Lafontaine near Panet
Léveillée, Chs, waterman, 101 St Catherine
Levert, Aug, carpenter, 134 Sanguinet
Lévesque, B, sawyer, 20 Mountain
Lévesque, Paul, blacksmith, 21 St Antoine
Lévesque, Mrs, seamstress, 57 Campeau
Lévesque, J L, joiner, 225 St Catherine
Lévesque, P, laborer, rear 98 Beaudry
Lévesque, J, clerk, 164 St Constant
Lévesque, Médard, carter, 187 St Bonaventure
Lévesque, Ant, house 1 St Charles Barromée
Lévesque, G, grocer, 227 St Catherine
Lévesque, A, trader, 93 Wolfe
Levy, Alex, china, glass, and gas fittings, corner Notre Dame and St Gabriel
Levey, John, tobacco and snuff manufacturer, and importer of cigars and fancy goods, Crystal block, Notre Dame, house 57 St Antoine
Levin, Bernard, furrier and capmaker, 139 Notre Dame
Levine, F P, dry goods and groceries, 76 Wellington
Levine, Olivier, carpenter, Richmond off St Joseph
Levine, W B, Merchants' Hotel, late Rasco's, Saint Paul, opposite Bonsecour market
Levine, John, laborer, 206 Bonaventure
Levine, Thos, shoemaker, 3 lane off Barré
Levine, Michael, joiner, Richmond off St Joseph sub
Lewis, D, house 92 St Antoine
Lewis, John, customs department, 76 St Denis
Lewis, Mrs H, house 2 Phillips square
Lewis, Jas, bricklayer, 241 St Catherine
Liard, J B, carter, 142 Montcalm
Liddell, Mrs, store 26 Wellington
Liddell, Mrs, lane off Dorchester
Lifleton, Geo, tailor, 2 St Henry
Liffmire, Mrs, grocer, 108 Dorchester
L'Hussier, Jos, carpenter, 33 Barré
L'Hussier, Mrs, 7 Dupré lane

Lillie, Thomas, carter, 40 Cemetery
Lillie, James, farmer, Hochelaga
Lillie, Dr James, 6 Près de Ville place
Limbrey, C S, pipe maker, Dorchester, east
Limoges, F, shoemaker, 192 Sanguinet
Limoges, Joseph, 122 St Mary
Limoges, Jos, trader, 64 Lagauchetiére
Limoges, V, joiner, 13 Tolentine
Limoges, Mrs, Christopher street
Limard, Thos, carpenter, 65 Murray
Lincoln, Gilbert & Co, American straw goods, 290 St Paul
Lindley, Frederick, currier, lane off Vitre, near Charles Barromée
Lindley, Chs, bellows maker, 44 St Joseph sub
Lindsay, Robt A, bank clerk, 68 Dorchester west
Lindsay, W, commission merchant, 66 Commissioners, house 10 Cleveland place, Juré
Lindsey, Thomas, malster, Woodyard near Water
Linton, S, shoemaker, 28 St Urbain
Lionais, H, house 43 Sherbrooke
Lionais, S, carpenter, Cumming off St Joseph sub
Liston, James, musician, 423 Lagauchetière
Little, J, painter, 28 Chenneville
Little, Thos, grocer, 15 St Mary
Little, Mrs J, corner Lagauchetière and Queen square
Livernois, J B, engineer, 5 Campeau
Liverpool & London Fire & Life Insurance Co, J H Maitland, resident Secretary, Canada Branch, cor Place d'Armes and Notre Dame
Livingston, John, smith, 4 Prince, house 55 Wellington
Lizotte, Aug, engineer, 195 Mignonne
Lloyd, Thos, blacksmith, 19 Emigrant sheds
Lloyd, Chs, blacksmith, 64 Bleury
Lloyd, William, painter and paper hanger, corner Great St James and St Peter
Lloyd's Agent in Montreal, Henry Chapman, St Sacrament
Locas, Mrs, dress maker, 157 Craig

Locas, D, laborer, 202 Sanguinet
Locas, A, shoemaker, 152 Constant
Lochhead, Matthew, cabinet maker, 31 Janvier
Locke, Ed, finisher, 28 George
Locke, Forest, engineer, 32 George
Locker, W, grocer, corner of William & Guy
Lockhart & Louson, commission merchants, 61 Commissioners
Lockhart, Archd, ropemaker, Partenais off St Mary
Lockhart, Robt, house 51 Durocher
Lockhart, D W, house 51 Durocher
Loftus, Mrs. store 52 Amherst
LOGAN, SIR W E, provincial geologist 58 St Gabriel
Logan, Thomas, farmer, head of Partenais
Logan, Robt, grocer and tavern, 124 St Urbain
Logan, John, storeman, 1 Durham
Logan, Andw, shoemaker, 82 Bleury
Logan, T & Co, paper dealers, 186 St Lawrence
Lognon, Geo, carriage maker, 164 St Mary
Lognon, B, carpenter, off McCord
Lognon, G, shoemaker, St J B village
Loiseau, A, shoemaker, 241 Mignonne
Loiselle, Thos, joiner, Cadieux village
LOISELLE, F X, merchant tailor, 73 McGill
Loison, L, tinsmith, 257 St Joseph
Loison, L, carter, rear of 245 St Joseph sub
Lonner, Gerhard, wholesale furrier, 301 St Paul house 36 St Denis
Lonctain, Ol, trader, 95 Visitation
Lone, Mrs, house Sophia lane off Craig
Lone, William, milkman, 47 Mountain
Lone, Ed, storeman, 79 St George
Loney, J, carter, 213 Bonaventure
Longdeau, Jno, carter, head of Urbain
Longley, E C, grocer, 79 St Lawrence
Longpré M & M, shoemakers, 28 St Lawrence
Longpré, J B, tobacconist, 148 St Lawrencs
Longpré, Louis, baker, 59 St Catherine
Longpré, D, tinsmith, 36 St Lawrence
Longmore, Mrs, 21 Hermine
Lonsdell, R T, office of Gordon & Co

LORANGER, POMINVILLE & LORANGER, advocates, corner St Vincent and St Thérèse
Loranger, Thos, J J, advocate, office corner of St Vincent and St Thérese
Loranger, J M, advocate, house 23 St Gabriel
Lorange, Jos, grocer, 84 Montcalm
Lorge, C, hatter, 19 St Lawrence
Lortie, A, laborer, 115 Beaudry
Lortie, A, leather &c, Jacques Cartier square, house 12 Amable lane
Lorimier, C, advocate, 185 Sanguinet
Lothian, Adam, plumber, rear 166 Dorchester
Lomis, John, miller, Gain
Lotkin, P, bricklayer, 7 Barclay
Loughman, Denis, grocer, 48 Common
Loughran, Thos, smith, 100 St Joseph sub
Loughrey, J, plasterer, 119 German
Loughrey, J, paints, oil and glass, 238 St Paul
Louis, P, stonecutter, 102 Urbain
Louis, Henry, tinsmith, 18 Amherst
Louson, John, house 51 Durocher
Lovelace, R, 255 Lagauchetière
LOVELL, JOHN, printer and publisher, 16 St Nicholas, house Honey's buildings, Phillips' square
Lovis & Dyer, watchmakers and jewellers, 265 Notre Dame
Low, Chas A, house Portland place, St Antoine
Low, John W, tavern, 8 Wellington
Low, Wm, fitter, G T row
Lowe, James, bricklayer, Cross
LOWE & CHAMBERLIN, proprietors Montreal Gazette, 36 Great St James
Lowe, John, Montreal Gazette, house 7 Brunswick, Beaver hall
Lowen, John, laborer, Victoria road
→ Lower Canada College, 51 St Urbain
Loyns, Dan, clerk, 42 Prince
Luck, David, housekeeper of old government house, Notre Dame
Lulham, George, Shakspeare Inn, 58 St Francois Xavier

Lundeen, Hy, blacksmith, 70 Colborne
Lunn, A H, advocate, house 125 Sherbrooke
Lunn, Wm, house 125 Sherbrooke
Lupien, A, blockmaker, 102 St Maurice
Lupien, Jos, carter, 144 St Charles Barromée
Lupien, Albert, builder, 117 St Urbain
Lusignan, Mrs, boarding house, 17 St Thérèse
Lusignan. Chas, confectioner, 34 St Mary
Lussier, C, 117 St Lawrence
Lussier, M, sawyer, rear of 3 Vallée
Lussier, Ls, saw maker, 20 Bonaventure
Lussier, Chas, shoemaker, 57 St Félix
Lussier, Et, laborer, 36 Labelle
Lussier, Ls, carpenter, 89 Amherst
Lutterel, Mrs A, 15 King
Lying-in-Hospital, (French) corner Lagauchetière and Campeau
Lying-in-Hospital, (English) 47 St Urbain
LYMANS, SAVAGE & Co, (Benjamin and Henry Lyman, and Alfred Savage,) wholesale druggists, 226 St Paul
LYMAN, S J & Co, chemists and druggists, 187 and 189 Notre Dame, corner Place d'Armes
Lyman, William, druggist and general merchant, 236 St Paul
Lyman, William, house 122 Bleury
Lyman, Benj, house between 21 and 23 St Monique
Lyman, Henry, house 83 Great St James
Lyman, Miss, ladies' school, Coté house, head of Cotè
Lyman, S J, house Coté house, head of Coté
Lyman. Theodore, (of Savage and Lyman) house 358 Lagauchetière
Lyman, J, stonecutter, 93 German
Lyman, A, stonecutter, 91 German
Lynch, Peter, book keeper, 28 St Marguerite
Lynch, Mrs, 10 St George
Lynch, Patrick, bricklayer, 13 Anderson
Lynch, Patrick, laborer, 23 Latour
Lynch, Patrick, police, Emigrant sheds
Lynch, John, laborer, court off St Germain

Lynch, Edward, carter, Upper Lachine road
Lynch, Jas, laborer, 388 St Catherine
Lynch, P, gardener, head of Fullum
Lynch, Pat, grocer, 56 Colborne
Lynch, Mrs, 3 Queen
Lynch, Chas, laborer, 42 Catherine
Lyons, Thomas, police, 5 Brock near Water
Lyons, Mrs, tavern, 41 Common
Lyons, John, laborer, St Gabriel locks
Lyons, James, 44 Acqueduct
Lyons, John, laborer, 47 Emigrant sheds
Lyttle, R E, shoemaker, 31 McCord
McADAM, JAMES, clerk, 277 St Catherine
McAdam, Charles, storeman, 231 St Lawrence
McAdoo, John, laborer, 31 McCord
McAfee, Mrs, Guy near William
McArthur, John, painter, &c. 70 Great St James
McAulay, Joseph, 96 St Joseph sub
McAulay, John, milkman, 248 St Joseph sub
McAulay, Mrs James, tavern, 77 St Paul
McBratney, J, carpenter, 38 Alexander
McBratney, Robert, shoemaker, 42 Alexander
McBride, James, carriage maker, 45 Dominique
McBride, Thos, police, 40 Alexander
McBride, Wm, confectioner, 83 McGill
McBride, James, smith, 16 Gabriel
McBrier, Alexander, carpenter, 59 St George
McBurney, J, carter, 178 St Joseph
McBurney, Samuel, carter, 15 St Edward
McCabe, Michael, grocer, 40 Kempt
McCabe, Mrs, laundress, 60 St George
McCabe, Michael, smith, 61 Colborne
McCabe, Chas, carpenter, 83 Panet
McCabe, Mrs, 5 Catherine
McCaffrey, John, laborer, 109 Wellington
McCaffrey, D, cabman, Little Dublin, off St George
McCaffrey, J tailor, 46 St George
McCaffrey, Wm, gardener, head Alexander
McCalman, Archibald A, commission merchant, Union buildings, St Francois Xavier
McCallum, Dr D, 15 St Joseph

McCallum. J & Son, piano manufactory, 50 and 52 Bleury
McCambridge, Alexander, tavern, 31 Prince
McCann, John, hotel keeper, 2 Bonaventure
McCann, J, bricklayer, 9 Cemetery
McCann, J, tailor, 38 St Charles Barromée
McCann, James, clerk, 18 Salaberry
McCanny, Richard, trader, 73 St George
McCardle, Daniel, laborer, Perthius near Campeau
McCarroll, Owen, laborer, Murray
McCarter, James, book agent, at 53 St François Xavier
McCartey, Charles, laborer, Colborne avenue
McCartey, Jas, carter, 23 Cemetery
McCartey, Mrs, Chas, laundress, 76 Alexander
McCartey, Timothy, tailor, 38 Colborne
McCartey, Maurice, cooper, 1 Recollect
McCartey, D, porter, 55 St Charles Barromée
McCartey, Ellen, laundress, 3 Barclay
McCarty, T, tinsmith, 54 Catherine
McCarty, John, ragman, 36 Kempt
McCarty, Denis, carter, 51 McCord
McCarty, Thos, tailor, Colborne near Wellington
McCarty, Michael, laborer, 53 Colborne
McCarty, Miss, trader, St André
McCarty, M, gardener, 228 Mountain
McCarty, Thos, pedlar, 15 St Catherine
McCaw, Thos, lumber merchant, house 4 Tecumseth terrace
McClay, James, messenger City Bank, 54 St Elizabeth
McCleary, James, 67 St Maurice
McCleave, Mrs, tavern, 16 Little St James
McCleery, Stephen, police, 427 rear of St Catherine
McCleery, J, baker, Hochelaga
McClellan, John, soap and candle factory, 151 Wellington near the Canal
McClimes, Wm, lane off Murray
McClintock, Andrew, laborer, 8 Wellington
McClosky, John, dyer and scourer, 38 Sanguinet
McClosky, James, syrup manufacturer, 14 Queen

McComb, John, carriage maker, 259 St Mary
McComb, John, carpenter, Durham
McConnell, Mrs, 1 Dorchester
McConnell, Edward, carter, 92 Prince
McConnochy & Cunningham, plumbers and gas-fitters, Recollect near St Peter
McConville, Thos, grocer, 26 Papineau square
McCuliff, J, tavern, 12 St Paul
McCord, Hon J S, judge, house Cote des Neiges road, opposite the Priests' farm
McCormack, Arthur, pedlar, 138 Mary
McCormack, C, collector, house 20 St Maurice
McCormick, Mrs, trader, 22 St Paul
McCormick, Michl, grocer, 51 St Mary
McCormick, R, laborer, lane off 97 Dorchester
McCormick, R, bailiff, 47 St Lawrence
McCormick, J, custom house, Dorchester near Colborne avenue
McCormick, Miss, seamstress, 1 Anderson
McCormick, Mrs, dressmaker, 65 St Lawrence
McCrank, Mrs Neil, tavern, corner Bleury and St Germain
McCrail, M, tavern, 36 St Paul
McCreavy, Pat, baker, 3 Anderson
McCrudden, Wm, shoemaker, 43 Wellington
McCrea, John, laborer, 6 Bleury
McCrea, James, laborer, 11 St Gabriel
McCrea, John, 70 German
McCready, T, tavern, 55 Mountain
McCready, Thos, shoemaker, Port near Common
McCroden, W, shoemaker, Vallée
McCroackan, Terence, trader, head of Alexander
McCrum, Matthew, tailor, Amherst
McCubbin, Wm, tailor, 42 Dorchester
McCulloch, Mrs Dr, house 50 St Gabriel
McCulloch, Mrs H, house 6 St Phillip
McCulloch, F, storeman, 67 Dalhouse
McCullock, W, 1 Bleury
McCullock, Ed, cabinetmaker, 14 St Henry
McCallum, James, carpenter, 139 Urbain
McDermot, E, clerk, Seigneurs

McDermot, James, carter, New Street, (Canal)
McDermot, Mrs, 62 Prince
McDermot, Wm, 22 Chaboillez
McDermot, Pat, laborer, 412 Lagauchetière
McDermot, Michael, bricklayer, St Germain off Bleury
McDermot, ——, custom house, 24 Cemetery
McDonald, Donald, printer and publisher of the Transcript, 17 Hospital
McDonald, John, ship smith, Common nr Youville
McDonald, J, groceries and wines, 117 Saint Lawrence, and 154 St Joseph
McDonald, D J, grocery and tavern, corn Wellington and Prince
McDonald, G, Lartigue place, 3 Sherbrooke
McDonald, Chas, coachmaker, Berry lane off St Louis
McDonald, John, laborer, 106 Dorchester
McDonald, George, book-keeper, 93 Mountain
McDonald, John, merchant, Hochelaga
McDonald, Alex, house 278 Lagauchetière
McDonald, Jas, carter, Ann st
McDonald, Timothy, bricklayer, 32 Juré
McDonald, John, tollman, St Lawrence
McDonald, John, grocer, 102 St Paul, house Viger square
McDonald, Miss M, 10 St Phillip
McDonald, Ed, gardener, Little St Antoine
McDonald, Wm, bricklayer, Colborne avenue
McDonald, Michael, trader, 91 Nazareth
McDonald, Angus, painter, 134 St Charles Barromée
McDonald, John, laborer, Colborne avenue
McDonald, W C, oil merchant and manufacturer, 25 St Sacrament, house 18 St Antoine
McDonald, John, tollman, Hochelaga
McDonald, Paul, 39 McCord
McDonald, Mrs, 51 Queen
McDonald, F, laborer, 339 St Joseph sub
McDonald, Mrs, 44 Aylmer
McDonald, Widow A, Gain
McDonald, John, 7 Brock

McDonald, John, Capt, 359 St Joseph sub
McDonald, Geo, 6 Rousseau
McDonald, Wm, tavern and grocery, 117 Craig
McDonald, James, carter, Ann st
McDonald, John, laborer, 15 St Urbain
McDonald, Mrs Alex, 35 Alexander
McDonald, Alex, builder, 399 Lagauchetière
McDonnell, M, steamboat hotel, Colborne, Canal basin
McDonnell, Dr A, 35 Common
McDonnell, Allen, house head of Drummond
McDonnagh, John, dry goods, 115 St Paul, house Brock
McDonnagh, John, lockman, south side canal, Windmill point
McDougall, Jas, flour mills, south of canal, office 124 Commissioners, house 217 Dorchester
McDougall, George, & Co, bakers, 70 Wellington
McDougall, Alex, grocer, cor St George and Craig
McDougall, ——, baker, rear 174 Dorchester
McDougall, John, founder, 60 Nazareth
McDougall, Samuel, carter, 11 St Felix
McDougall, Wm, house 26 Union avenue
McDowall & Atkinson, hatters and furriers, 62 McGill
McDowall, Thomas, 35 St Paul, house 26 Amherst
McDowall, T, water plug keeper, St Paul, house Amherst
McDowall, Mrs, Colborne avenue
McDunnough, Muir & Co, general dry goods, 185 Notre Dame
McDunnough, Wm, house 18 Coté
McEnaspie, Widow, grocery and tavern, 113 St Antoine
McEnroe, James, tavern, 56 Commissioners
McEnroe, Bart, carter, 34 Water
McEntyre, Daniel, dry goods, 44 McGill
McEvenue, B, clerk, Kent near Colborne avenue
McEviley, Patrick, book agent, St Constant near St Catherine
McEvoy, Daniel, laborer, Murray

McEvoy, Peter, farmer, off Catherine, near Papineau road
McEvoy, John, moulder, 51 Wellington
McEwan, John, laborer, 6 Bernard
McEwan, T, St Lawrence
McEwan, Daniel, trader, 37 Mountain
McEwan, Jas, laborer, Fullum
McEwan, Mrs, Colborne avenue
McEwen, Mrs, midwife, 89 St Antoine
McFarlane, W S, agent Unity Fire and Life Insurance Companies, 15 St Francois Xavier house 76 Alexander
McFarlane, D, jr, boards at 12 Henry
McFarlane, Pat, storeman, 79 Alexander
McFarlane, Jas, laborer, 16 Lagauchetière
McFarlane, John, book-keeper, 22 Barclay place
McFarlane, James, laborer, 28 Kempt
McFarlane, John, superintendent of House of Correction, at the gaol
McFarlane, Frs, gardener, 116 St Constant
McFarlane, Mrs, 76 Murray
McFarlane, Mrs, laundress, 57 Tolentine
McFarlane, Js, tin and copper smith, 24 Elizabeth
McGale, D S, house 81 St Constant
McGarry, Wm, laborer, south side canal
McGarry, John, laborer, 21 Queen square
McGarvey, Owen, chair and furniture warehouse, 244 Notre Dame, house and factory St Antoine above Richmond square
McGauren, Mrs, 20 Chenneville
McGee, N, laborer, 363 St Joseph sub
McGee, D, blacksmith, 16 Anderson
McGibbon, Benjm, trader, Erie street
McGibbon, Taylor & Co, city cooperage, 44 Common and 12 St John
McGibbon, Alexander, grocer, wine and spirit merchant, 152 Notre Dame, house St Lambert
McGibbon, William, cooper, 29 Nazareth
McGill, Hon P, office and residence 4 Gt St James
McGill, Mrs, house 3 University avenue
McGill, William grocer, 306 St Mary

McGill College, off Sherbrooke street
McGillvery, Mrs, rear 7 St Germain
McGinn, Thos, gaoler, at the gaol, St Mary
McGinn, John, carter 6 Perthius
McGinn, Michael, beer driver, 18 St George
McGinn, Mrs, dressmaker, 91 St Maurice
McGinnis, John, finisher, 21 Prince
McGinty, Mrs, house Colborne avenue
McGlashen, John, house 1 St Edward
McGlory, James, carter, 55 St Maurice
McGoldrick, Patrick, grocer, 82 St Bonaventure
McGorrie, ———, clerk, 12 Bleury
McGoun, Archd, bookkeeper, 89 Mountain
McGovern, L, smith, 86 Queen
McGowan, ———, clerk, 166 St Lawrence
McGowan, Jacob, cutter, 422 Lagauchetière
McGowan, Thos, tailor, 9 St Genevieve
McGowan, Thos, carter, 31 Vallée
McGowan, Patk, laborer, 144 William
McGowan, Jacob, carter, 93 Bleury
McGowan, William, carter, 17 Devienne
McGrath, Thos, house 17 Colborne
McGrath, Jas, laborer, Little Dublin off St George
McGrath, G, painter, 172 Sanguinet
McGrath, John, carter, 75 Amherst
McGrath, Bartho, boatman, 5 Prince
McGrath, Jas, laborer, head St Constant
McGrath, Chas, carpenter, Versailles
McGrath, George, mason, rear 22 Bleury
McGrath, Jos, laborer, 100 Wellington
McGrath, Timothy, laborer, 6 Bernard
McGrath, James, coppersmith, 25 Chenneville
McGregor, Alex, mason, corner Dorchester and St Phillip
McGregor, Alex, carpenter, rear 10 St George
McGregor, Wm, laborer, Eleanor near Gabriel
McGue, Ab, mason, 12 Busby lane
McGue, M, storeman, 79 Alexander
McGue, Pat, laborer, Kent off Colborne avenue
McGue, Mrs, 17 Prince
McGuire, John, turner, 61 St Charles Barromée

McGuire, M, laborer, 20 St George
McGuire, Wm, currier, 69 St Maurice
McGuire, Terence, smith, 35 St Maurice
McGuire, Hy, tavern, 29 McCord
McGuire, Jas, carpenter, lane off Mountain
McGuire, Wm, tanner, 69 St Maurice
McGuire, W P, grocery and liquors, 86 Bleury
McGuirk, A, laborer, 4 Tolentine
McGuirk, James, laborer, Murray near Gabriel
McHale, M J, tavern, 112 Commissioners
McHenry, John, plumber, 75 St Louis
McHenry, Charles, house 17 Perthuis
McHugh, And, carpenter, 102 Emigrant sheds
McIndoe, Miss, dressmaker, 48 McGill
McInerney, Michael, type founder, 78 Prince
McINTOSH & McLEAN, groceries and wines, Mechanics' Institute building, corner Great St James and St Peter
McIntosh, Neil, house 87 St Antoine
McIntosh, Alex, contractor, head St Antoine
McIntosh, Angus, book-keeper, 29 Geneviève
McIntosh, N cabinetmaker, 305 St Catherine
McIntosh, John, cabman, 18 Dorchester
McIntosh, Wm, bookbinder, 101 Craig
McIntosh, John, general smith, 5 Nazareth
McIntosh, A, carpenter, 174 Dorchester
McIntosh, E, notary, 72 St Joseph
McIntosh, Wm, clerk, 72 St Joseph
McIntyre, Peter, boiler maker, 43 Dalhousie
McIntyre, Widow, Colborne avenue
McIntyre, Robert, merchant, house 3 Callendar place, Mountain st
McIntyre, Duncan, book-keeper, 8 Chenneville
McIver, George, hatter and furrier, 173 Notre Dame
McIver, Donald, clerk, Wellington
McIver, Peter, parasol maker, 84 St Joseph sub
McKenna, Patk, storeman, 93 St Hubert
McKenzie, Wm, mason, rear 166 Dorchester
McKenzie, Murdoch, storeman, 293 St Joseph
McKenzie, Mrs, boarding-house, 31 Berthelet
McKenzie, George, 10 Phillips square, Beaver-hall

McKenzie, Miss C, house 330 St Catherine
McKenzie, R, clerk, 69 St George
McKenzie, Alex, gardener, Parthenais off St Mary
McKenzie, Mrs, nurse, 78 St George
McKenzie, Gordon, house 183 Mountain
McKenzie, E, carpenter, 330 St Catherine
McKeon, Dominique, shoemaker, 6 Craig
McKeon, Patk, grocer, Gain
McKeon, Ed, trader, 73 Colborne
McKeon, John, clerk, Post Office, 87 St Louis
McKeon, Patk, storeman, Colborne near William
McKeon, Stevens, grocery, 43 Juré
McKeon, Patk, tailor, 98 St Joseph
McKeon, Dr, 35 Common
McKeown, Peter, grocer, 50 William
McKeown, Patk, laborer, 112 William
McKeown, Felix, carpenter, 114 William
McKeracher, Daniel, cooper, 132 St Lawrence
McKeracher, Geo, gardener, Parthenais off St Mary
McKeracher, Chas, laborer, 63 Murray
McKeracher, Chas, shoes, 14 Jacques Cartier square
McKey, Thomas, 6 Common
McKey, Henry, carpenter, 16 Emigrant sheds
McKey, Francis, tobacconist, 129 St Paul
McKey, J, shoemaker, 25 Water
McKey & Desroche, tobacconists, 149 St Paul
McKindrick, P, saddler maker, 79 Dominique
McKinley, Wm, carpenter, 60 Nazareth
McKinnon, Wm, house 27 Sherbrooke
McKlehone, Ann, dry goods, 59 St Mary
McLaren & Co, groceries and wines, corner Saint Lawrence and St Catherine
McLaren, Mrs, 303 St Catherine
McLaren, John, saddler, Craig and Viger square
McLaren, Mrs, grocer, 69 Wolfe
McLaughlin, Mrs, court off Wellington
McLaughlin, James, tavern, Longueuil ferry place
McLaughlin, E, laborer, 6 Voltigeurs
McLaughlin, Denis, laborer, Common, canal wharf
McLaughlin, John, chief constable water police, 7 King

McLaughlin, John, carpenter, 18 Papineau place
McLaughlin, Mrs, market woman, Champ de Mars
McLaughlin, Thos, trader, 387 Lagauchetière
McLea, James, accountant, 184 Lagauchetière
McLean, Thos, mason, 86 Colborne
McLean, D, pianoforte maker, 245 Lagauchetière
McLean, John, plasterer, 43 St Antoine
McLean, Miss, milliner, house 79 Craig
McLean, John, distiller, 193 St Joseph sub
McLellan, Wm, gardener, head of Durocher
McLelland, John, soap and candle manufactory, Wellington, residence Mountain, near St Patk
McLelland, J W & Co, engineers, corner of Wellington and Prince
McLennan, McNab & Co, commission merchants, Young's buildings, McGill
McLennan, Ewen, house 2 Staffordshire place Beaver hall
McLennan, I & H, produce and general merchants, 6 Grey Nun
McLennan, J, house 49 Queen
McLennan, H, house 8 Brunswick
McLeod, Alex, malster, 126 St Joseph
McLeod, W, cooper, 11 Chenneville
McLeod, D, stevedore, 67 George
McMahon, P, grocer, corner Brock and St Catherine
McMahon, Patk, trader, 33 Dalhousie
McMahon, M, shoemaker, 63 St Chas Barromée
McMahon, Felix, furrier, 115 Wellington
McMahon, Brian, carter, court off St Mary
McMahon, John, tailor, 42 Prince
McMahon, ——, milkman, 50 St Maurice
McManomy, D, dry goods, 67 Sanguinet
McManus, John, tavern, 42 St Mary
McManus, F, gardener, head of St Lawrence
McManus, Patk, laborer, 37 Dalhousie
McManus, John, storeman, 111 Wellington
McMartin, John, agent mail conductor, 22 Grey Nun
McMaster, Wm, cabinet maker, 242 Notre Dame

McMillan & Carson, merchant tailors, 66 McGill
McMillan, Miles, cooper, 28 Dalhousie
McMillan, Hugh, baker, 13 King
McMillan, Jas, house 39 Alexander,
McMillan ——, tailor, 87 Vitre
McMillan, John, grocery and tavern, 57 St Paul
McMillan, R, carter, Gain
McMillan, ——, tollgate keeper, Hochelaga
McMillen, John, clerk, 5 Berthelot
McMillen, Donald, carpenter, 35 College
McMullen, Mrs, 45 Emigrant sheds
McMurdo, Robt, boatman, 182 Bonaventure
McNab, Wm, carpenter, Seigneurs
McNab, Leon, storeman, 50 Wellington
McNally, Laughlin, chandler, 36 Felix
McNally, Mrs, house, 38 Felix
McNally, Wm, brushmaker, 26 St Margaret
McNamara, Tim, laborer, 209 Mignonne
McNamee, Geo, grocer and tavern, 83 St Antoine
McNamee, Mrs, grocer, Hochelaga
McNamee, widow, grocer, 49 Lagauchetière
McNamee, Ellen, trader, 36 William
McNaught, R, commission merchant, 28 St Nicholas, house 85 Bleury
McNaughton, S, trader, Gain
McNaughton, Duncan, grocer, 24 St Mary
McNaughton, Mrs, Dr, house head of St Margaret
McNaughton, A, grocer, 73 St Mary
McNeice, James, dry goods, 80 Prince
McNeice, Wm. 117 Wellington
McNeil, Daniel, shoemaker, 149 Lagauchetière
McNery, M, carpenter, 87 Emigrant sheds
McNevan, Daniel, carpenter, 78 Nazareth
McNider, Wm, custom house, 49 Wellington
McNider, A, painter, 398 Lagauchetière
McNulty, J, laborer, 42 Acqueduct
McPhee, Mrs, 137 St Urbain
McPherson, John & Son, musical instrument makers, Place d'Armes hill
McPherson, D M, watchmaker and jeweller, 201 Notre Dame, house 96 St Urbain

McPhillip, Hugh, laborer, 19 Lagauchetière
McQuade, John, waterman, 63 Alexander
McQueen, Daniel, cooper, Sydenham nr Dorchester
McQuillan, John, laborer, 23 Murray
McQuillan, Mrs, dressmaker, 14 St Lawrence
McQuillan, Felix, school 71 St Mary
McQuillan, Peter, laborer, Colborne avenue near Dorchester
McRobie, John, moulder, 24 St Antoine
McShane, M, butcher, 54 Bonaventure
McShane, Brian, butcher, 27 Janvier
McShane, Rich, tavern, 96 Wellington
McShane, Hugh, carter, 74 St George
McShane, Jas, butcher, 79 St Joseph
McTavish, Mrs, midwife, 93 Bleury
McTierney, Pat, groom, 23 Devienne
McVey, Patk, store keeper, 24 St George
McVey, Pat, laborer, Wellington
McVey, M, laborer, St Patrick
McVitty, Mrs, laundress, 52 Prince
McWatters, John, general smith, 41 College, house 4 Union avenue
McWatters, Mrs Thomas, 12 Aylmer
McWilliams, Mrs, 62 Prince
Macauley, S, merchant, 122 St Denis
Macbean, Wm, share clerk G T R, St Monique, Burnside
MacCallum, Duncan C, MD, 152 Craig
MacCallum, J & Son, piano forte manufactory, 50 Bleury
MacCulloch, F, cashier of city bank, Place d'Armes
MacDonald, John, grocer, 102 St Paul, house Vige square
MacDonald, Colin, town major, 62 Notre Dame, house 35 Sherbrooke
MacDonald, James, builder, 15 Papineau road
MacDonald, Thos, 24 Emigrant sheds
MacDonald, J Wilson, advocate, 46 Notre Dame
MacDonnell, Richard, advocate, office Place d'Armes hill, house Lagauchetière near St Elizabeth

MacDonnell, Robert, L, MD, house corner of Craig and Place d'Armes hill,
MacDonnell, Allan, house 129 Drummond
MacDonnell, Owen, laborer, McCord
MacDonnell, Angus, MD, 35 Common street
MacDonnell, Frs, provision and butter inspector, 3 Grey Nun, house 10 Bonaventure
MacDongall, Geo, confectioner, 70 Wellington
MacDougall, Brothers, produce and bill brokers, office Merchants' Exchange
MacDougall, D L, house Mile End road
MacDougall, Robert, house 290 St Joseph
Mace, Robt, bookbinder, 1 St Henry
MacFarlane, Andw & Co, wholesale dry goods and cutlery, 258 St Paul, house Seigneurs
MacFarlane, William S, agent for the Unity Fire and Life Associations, 15 St Francois Xavier house 76 Alexander
MacFarlane, Walter, wholesale dry goods & clothing, 218½ St Paul, house 17 Brunswick Beaver Hall
MacGauley, P, clerk 40 Hermine
MacIver, Murdo, advocate, 1 Place d'Armes hill,
Mack, W G, advocate, 1 Place d'Armes hill
Mack, Mrs John, hotel, 55 Little St James
Mack, Robert, ropemaker, St Patrick
Mack, Nathaniel, ropemaker, St Patrick
Mack, James, plaster of paris boiler, St Patrick st
Mack, Mrs, Guy near Dorchester
Mackay, Joseph & Brother, importers of dry goods, 272 St Paul, house 61 St Antoine
Mackay & Austin, advocates, 31 Little St James
Mackay, Robert, advocate, house Sherbrooke west near Guy
Mackay, Henry, insurance agent and commission merchant, 19 St François Xavier, house 170 Sherbrooke
Mackay, David, house 308 Lagauchetière
Mackay, Mrs Robert W Stuart, proprietress of City Directory, 115 Mountain, office 42 St Francois Xavier

Mackay, Edward, house 61 St Antoine
Mackay, T P, advocate, 19 St Therese
Mackay, And, storeman, 191 Notre Dame
Mackay, Mrs, boarding house, 31 Alexander
Mackay, Mrs, 50 Common
MACKENZIE, J G & Co, general merchants, 217 and 219 St Paul
Mackenzie, J G, house 183 Mountain
MACKENZIE, JOSEPH, wine and spirit vaults, 141 Notre Dame, up the gateway, house 6 Notre Dame
Mackenzie, Geo, 10 Cathcart
Mackeon, Dr, 35 Common
MACKINNON & Co, railway engineers and agents, 27 Great St James
MacLeish, Mrs, 46 Notre Dame
Macpherson, John, straw bonnets, cloth caps and vegetable ointment, St Lawrence hill
Macpherson, Alex F, lumber dealer, house 8 Beaver hall square
MACPHERSON, JOHN & Co, forwarding and commission merchants, 56 Common, canal wharf
Macpherson, John, house Beaver hall sq
MACRAE, GEORGE, advocate, 47 St Gabriel, house Cathcart, near Phillips' sq
Macrow, John, hairdresser, wigmaker, &c, 48 St Gabriel
Macwilliams, Mrs, cookshop, 153 Wellington
MADDEN, PATRICK, turner and screw maker, 45 Dalhousie
Madden, Hugh, grocer, 151 William
Madden Patrick, 13 Aylmer
Madden, Pat, mail conductor, off 93 Prince
Madigan, Daniel, storeman, 6 Murray
Madill, Benj, joiner, corner Colborne and Gabriel
Maddock, P, laborer, Perrault's court off Craig
Maffre, Jos, jun, professor of music, 68 Sanguinet
Magaveny, John, weaver, house St Gabriel locks
Magdalen Asylum, (Mrs Veitch, matron) 331 St Catherine
Mageau, Jos, 197 Mignonne

IMAGE EVALUATION
TEST TARGET (MT-3)

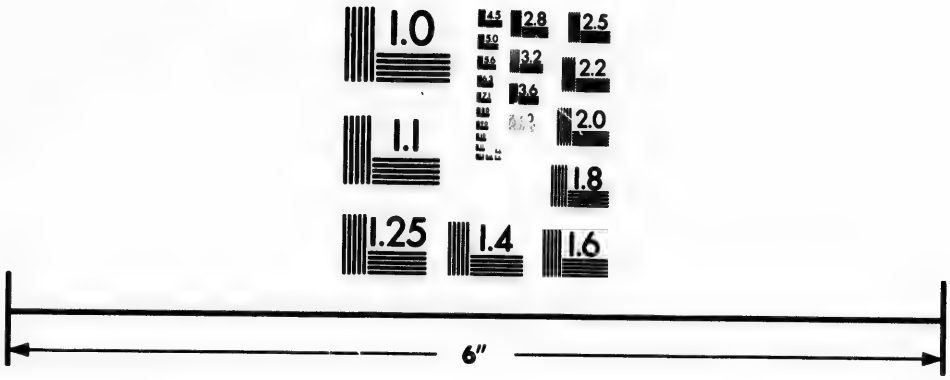

Photographic
Sciences
Corporation

23 WEST MAIN STREET
WEBSTER, N.Y. 14580
(716) 872-4503

2.8
3.2
3.6
4.0
2.5
2.2
2.0
1.8
1.1
1.0

Maglone, Ed, tailor, 27 German
Magnand, P, carpenter, 67 St Dominique
Maguire, F, auctioneer, 47 St Peter, house 14 St Mary
Maguire, Bernard, livery stables, in rear of 11 Bonsecour, house Bonsecour
Maguire, J, livery stables, 82 Great St James
Maher, A, police, 18 St George
Maher, Mrs, store, 18 Papineau road
Maher, John, store, corner Sanguinet and Dubord
Maher, Thomas, shoemaker, rear of 7 Dumarais
Maher, Ant, shoemaker, 19 Barré
Maheux, Louis, laborer, Mignonne
Maheux, T, sawyer, rear 16 Aylmer
Maheux, S, carter, 225 Lagauchetière
Maheux, Jos, shoemaker, 160 Montcalm
Mahon, Patrick, laborer, rear 38 Juré
Mahon, Ed, tinsmith, 21 Vallée
Mahoney, M, 8 Tolentine
Mahony, Daniel, house 43 St Peter
Mahony, John, trader, 43 St Mary
Mahony, Michael, laborer, 38 Emigrant sheds
Maillet, Mrs, Sydenham off Dorchester
Maillet, Jeremie, butcher, 35 Mountain
Maillet, H, 333 Mountain
Maillou, P N, carpenter, 8 Bisson, off St Antoine
Maillou, F, shoemaker, 125 Amherst
Maillou, Chas, laborer, 26 Simon
Maillou, Widow, 30 St Gabriel
Maillou, E, baker, 101 St Joseph sub
Maillou, Charles, sawyer, Devienne
Mainville, J, barber, corner Montcalm and Lagauchetière
Mainville, Ls, carter, 158 Lagauchetière
Mainville, J B, mason, 252 Mignonne
Mainville, M, shoemaker, Jean Baptiste village
Mainville, Frs, laborer, 353 St Mary
Mainville, Pierre, trader, Cadieux, Cote à Baron
Mainville, B, 201 Dominique
Maisoneuve, P, carter, 66 Beaudry
Maisoneuve, S, shoemaker, 279 Visitation

MAITLAND, (EDWARD) TYLEE & Co, wholesale merchants, corner St Francois Xavier and Hospital
MAITLAND, COL J H, office Place d'Armes, house Hadfield cottage, 155 Cote St Antoine
Maitland, Tylee & Hutcheson, wholesale dry goods, 47 St Francois Xavier
Majeau, S, tinsmith, 174 St Lawrence
Majeau, J B, cooper, 30 Barré
Major, Mrs, laundress, Papineau road
Major, Tous, joiner, 21 St Maurice
Major, E, grocer, 43 Mountain
Major, James E, pot and pearl ash inspector, house Guy near Dorchester
Major, André, shoemaker, 10 Acqueduct
Major, André, cooper, 247 St Joseph
Major, C, joiner, 59 Durham
Major, Henri, carpenter, 85 Panet
Major, M, carpenter, 85 Panet
Major, N, root beer, off Dufresne
Malbœuf, Isaie, shoemaker, 7 Beaudry
Malcolm, Miss E, ladies' school, 123 Craig
Malcolm, Robt, clerk, 6 Elizabeth
Malhiot, J E, Banque du Peuple, 133 St Antoine
Malhiot, Edward, 15 Acqueduct
Malin, Mrs Thos, dressmaker, 61 St Charles Barromé
Mallette, Victor, butcher, 353 St Joseph sub
Mallette, Jos, trader, 262 St Joseph sub
Mallon, Isidore, surveyor, custom house, boards at Richard's, Jacques Cartier square
Mallon, Thomas, customs officer, 14 Bleury
Mallon, Mrs, court off Gabriel
Mallon, Farday, 80 Gabriel
Malo, F, stonecutter, 223 Lagauchetière
Malo, Frs, carter, 279 Visitation
Malo, Moise, shoemaker, 146 Montcalm
Malo, Nar, tailor, 154 Montcalm
Malo, Ls, clerk in court house, 141 Catherine
Malo, Aug, head of St Catherine
Malo, Mrs Louis, house 15 Devienne

Malo, J B, joiner, 148 Montcalm
Malo, Eugène, joiner, 25 St Siméon
Malo, Ovide, tailor, 141 St Catherine
Malo, Isaac, shoemaker, 128 Amherst
Malo, M, joiner, 153 Montcalm
Malody, Thos, laborer, 23 Champ de Mars
Malone, Wm, tavern, 48 Grey Nunn
Malone, R, stonecutter, 19 Campeau
Malone, Jos, joiner, 225 St Catherine
Malone, Pat, carter, 13 St Edward lane
Malone, Wm, dry goods, 5 St Mary
Maloney, Mrs, laundress, 131 Lagauchetière
Maloney, Jas, smith and farrier, 23 Bonaventure
Maloney, D, laborer, Little Dublin off St George
Malouin, Pierre, 409 St Mary
Malouin, Mrs, seamstress, 29 St André
Malouin, X, 157 Visitation
Manby, R, lumber merchant, 20 St Elizabeth
Mandeville, Francis, law student, 6 St Urbain
Manix, Sarah, fruiterer and confectioner, 91 St Lawrence
MANN, DAVID, wholesale clothing store, 7 McGill
Mann, David, dry goods and millinery, 120 Notre Dame
Mann, George, tanner, Parthenais off St Mary
Mann, Robert, (at Wood, Jones & Co,) house, 11 Brunswick Beaver hall
MANNING, W & Co, grocers, 7 William
Manning, Wm, 83 College
Manning, Wm, cooper, St Gabriel locks, house 307 St Joseph
Mansfield, Patk, tavern, 153 Craig
Mansfield, Martin, tavern, 14 Grey Nun
Mansfield, John, grocer, 98 Nazareth
Mansfield, Edward, grocer, 78 St Lawrence
Manta, J B, joiner, 209 St Lawrence
Maranta, Mrs, 68 St Maurice
Marceau, Joseph, clerk, 45 Wolfe
Marceau, Bernard, painter, 25 St Vincent
MARCHAND L & Co, wholesale grocers, cor St Paul and St Jean Baptiste, house 2 St Domnique

Marchand, Alfred, plumber, 7 Campeau
Marchand, Louis W, advocate, 52 St Gabriel
Marchand, Philip, baker, 137 St Charles Barromée
Marchand, Jos, cabinet maker, 123 St Lawrence
Marchand, Charles, painter, house Richmond off St Joseph, sub
Marchand, Ant, stonecutter, 108 Elizabeth
Marchbank, J & J, grocers, 81 St Urbain
Marchbank, Wm, laborer, 43 Victoria road
Marcille, Antoine, carriagemaker, 67 Montcalm
Marcille, Louis, painter, 120 Montcalm
Marcotte, James, moulder, Sydenham
Marcotte, Frs, house 170 St Lawrence
Marcoux, J Ls, laborer, 9 St Louis
Marcoux, J B, tinsmith, 128 St Lawrence
Marien, Pierre, carter, 207 Visitation
Marien, N, provisions, 54 St Paul
Marien, N, clerk, 9 Sanguinet
Marien, H, blacksmith, rear of 267 St Joseph
Marien, L, joiner, St Jean Baptiste village
Marien, O, cabinetmaker, 119 Wolfe
Marien, J, stonecutter, 94 German
Marien, Israel, carter, 207 Visitation
Marin, Mrs, 69 Mountain
Marineau, Joseph, mason, 82 Montcalm
Marion, A, mason, 184 Panet
Marion, dit Lebeau, Israel, carter, head of Brock
Marion, Amable, jun, mason, 186 Panet
Marion, Edward, carpenter, 55 St Catherine
Marois, E, plasterer, 12 Tolentine
Marois, H, shoemaker, 198 Mignonne
Markgraf, C F A, 73 St Constant
Markie, Mathew, tailor, 337 St Joseph
Marr, Jos, builder, 321 St Catherine
Marr, Miss Mary, teacher of music, 118 St Joseph sub
Marselais, M, clerk, 52 St Louis
Marselais, F, carter, 122 Visitation
Marselais, Ant, 143 Dominique
Marselais, Sam, 126 College

Marselais, A, clerk, Visitation
Marsh, Widow, 379 Lagauchetière
Marshall, Martin, 17 McCord
Marshall, Mrs, & Brooks, Miss, ladies' school, 5 St Louis
Marsoin, F X, trader, 8 Amherst
Marteau, F, laborer, 132 Dominique
Martel, A C, grocer, 95 St Catherine
Martel, Ant, shoemaker, 151 Constant
Martel, B, sawyer, 5 Lagauchetière
Martel, Miss, dressmaker, 74 German
Martel, Joseph, grocer, 14 St Mary
Martin, Mrs, laundress, 77 Amherst
Martin, John, wholesale furrier, 294 St Paul, house 7 Berthelet
Martin, Geo, daguerreotypist, corner St Peter and Craig, house 77 Vitré
MARTIN, JAMES, carpenter and builder, 18 Chenneville
Martin, Jacob, police, 42 Campeau
Martin, Mrs A, 90 Urbain
Martin, Augt, joiner, 149 Beaudry
Martin, H, shoestore, 157 St Mary
Martin, Simon, librarian, institut canadien, 61 Notre Dame
Martin, Owen, carter, 25 King
Martin, P P, dry goods, 126 St Paul
Martin, Rev Felix, St Mary's College off Bleury
Martin, T A, sheriff's officer, 47 St Gabriel, house Cote St Antoine
Martin, Mrs, opposite 71 Colborne
Martin, Francis, joiner, 206 Dominique
Martin, Et, stonecutter, 88 Urbain
Martin, Hubert, joiner, 4 Smallwood lane
Martin, Hugh, laborer, 28 St George
Martin, John, gasfitter and grocer, 15 St Antoine
Martin, Geo, joiner, Emigrant sheds
Martin, M, clerk, 222 St Catherine
Martin, dit Versailles, 119 St Charles Barromée
Martin, Cyprian, laborer, Fullum
Martin, Adolph, carpenter, court off Dufresne

Martin, Phil, plumber, 54 George
Martin, Jules, baker, rear of 26 St Antoine
Martin, Narcisse, mason, 14 Salaberry
Martin, Hugh, shoemaker, 16 Lagauchetière
Martin, Abraham, shoemaker, Catherine near Panet
Martineau, J B, carter, 381 St Mary
Martineau, S, shoemaker, 83 Lagauchetière
Martineau, Mrs, 120 Montcalm
Martineau, Ben, trader, 81 St Catherine
Martineau, H, grocer, 67 Wolfe
Martineau, Chas, storeman 99 Panet
Martineau, Theophile, engineer, 42 Constant
Martineau, Andre, carpenter, Panet near St Catherine
Martineau, Paul, carter, 247 Visitation
Martineau, A, carpenter, 186 St Constant
Martineau, Joseph, shoemaker, 148 Panet
Martineau, Jeremie, laborer, head of Panet
Martineau, Narcisse, trader, 118 Montcalm
Martineau, Geo, grocer, near toll gate St Lawrence
Martinet, Jas, grocer, Seigneurs
Martinet, F, tailor, 113 St Urbain
Marquis, Bap, stone-cutter, 10 German
Marquis, Matthew, tailor, 337 St Joseph
Mason, And, ship carpenter, Rue de la Ferm
Mason, Mrs, house 99 St Antoine
Mason, Wm, carter, 102 Amherst
Massey, S, city missionary, 205 Notre Dame
Massey, John, miller, Gain
Masson, Bruyere, Thomas & Co, general merchants, 188 and 190 St Paul
Masson's Estate, office 54 Gabriel
Masson, D & Co, groceries and wines wholesale, 220 St Paul, house 28 Beaver Hall terrace
Masson, P & Son, groceries, 82 McGill, house 3 St Maurice
Masson, Pierre, carter, Dufresne
Masson, Mrs, seamstress, 102 Amherst
Masson, J W A R, house 158 Dorchester west
Masson, Frs, cooper, Dufresne

Masson, Dominique, carpenter, Hochelaga
Masson, Cyril, shoemaker, Hochelaga
Masta, J B, carriage maker, 70 Beaudry
Masterman, William, butcher, St Ann's market, house 16 Acqueduct
Matchitt, Miss, ladies' school, 12 Radegonde
Matchitt, Mrs, boarding house, 150 Craig
Mathemore, Thos, 152 St Charles Barromée
Mathemore, Barney, 57 Emigrant sheds
Mathew, widow, Erie
Matthews, Mrs, G, boarding house, rear 407 Lagauchetière
Matthews, Mrs, 83 Charles Barromée
MATHEWS, GEORGE, engraver and lithographer, 66 St Francois Xavier, house 225 Mountain
MATHEWSON, JOHN, & SON, (JAMES,) soap, candle, and oil factory, 4 Inspector
Mathewson, John, house Fairview cottage, 301 Sherbrooke
Mathewson, James, house, 2 Inspector
MATHEWSON, J A & H, wholesale grocers and importers, 94 M'Gill
Mathewson, Mrs, sick nurse, 45 Juré
Mathewson, Hugh, house 94 McGill
Mathewson, James Adams, house 10 St Monique
Mathieson, Rev Dr, house corner City Councillors and Berthelot
Mathieson, John, joiner, 19 Colborne
Mathieu, Pierre, notary, 18 St Vincent, house Lagauchetière near Voltigeurs
Mathieu, J B, stone cutter, 134 Visitation
Mathieu, Olympe, joiner, 90 Dorchester
Mathieu, Ant, carpenter, 103 Panet
Matte, Mrs, 115 Lagauchetière
Mathurin, Jas, tailor, 196 Amherst
Mathurin, Jas, tailor, 151 Sanguinet
Mavor, Jas, builder, 113½ Alexander
Maw, Wm, shoemaker, St Martin near McCord
Maxwell, Edward, carpenter and builder, St Genevieve, house 6 Hanover, Beaver hall
Maxwell, William, clerk, 18 Juré

Maxwell, Jas, teacher, 41 Coté and 310 Lagauchetière
Mazurette, S, tailor, 26 Aylmer
MAY, THOS, wholesale dry goods, 246 St Paul,
May, Miss, milliner, 2 St Lambert house corner Notre Dame
May, George, house 71 Constant
May, Samuel H, house 12 Coté
Mayball, Dr, 186 Lagauchetière
Mayer, H, house 16 Dorchester
Mayer, Frs, grocer, corner St Catherine & Panet
Mayer, Miss, milliner, 95 Craig
Mayer, Ant, carpenter, 6 Tolentin
Mayer, Phillip, stonecutter, 187 St Constant
Mayer, Mrs Charles, 86 Lagauchetière
Mayer, Louis, mason, 115 St Mary
Mayer, Alex, carter, 4 Tolentin
Mayer, Michael, hats, caps and furs, 157 Notre Dame
Mayer, J C, wholesale fur warehouse, 254 St Paul
Mayette, Isaac, shoemaker, 132 Beaudry
Mayette, Narcisse, grocer, 68 Mignonne
Maynard, Wm, tailor, 52 St Francois Xavier, (up stairs)
Maynard, Ed, tailor, 182 Dorchester
Mayne, Thos, hatter, 6 St George
Mayne, Mrs J, school, 6 St Charles Barromée
MAYOR'S OFFICE, Henry Starnes, Esq, City Hall, St Paul
MAYSENHOLDER, D, working jeweller, 159 Notre Dame
Mazurette & Lapierre, boot and shoe store, 85 Saint Mary
Mead, Chas, oil manufacturer, Versailles off St Joseph
Meadowcroft, Thos, pattern maker, 21 Colborne
MECHANIC'S INSTITUTE READING ROOM AND LIBRARY, (E Richardson, superintendent,) Great St James, corner St Peter
Medical & Surgical St Lawrence school of medicine, 223 Lagauchetière
Medical Hall, 9 Great St James

Meehan, M, carter, Colborne avenue
Meehan, M, laborer, St Gabriel, (south side of Canal)
Meehan, Denis, carter, Colborne avenue
Medden, John, shoemaker, 37 Papineau road
Medden, John, tavern, St Claude near St Paul
Meek, William, court off Prince
Megorian, Mrs, house 1 St Constant
MEILLEUR, J B, MD and L L D, postmaster, house Chaumière Agreste, City Councillors
MEIKLEHAM, WM, engineer, and commission iron merchant, Young's building's McGill, house 1 Richmond square
Melançon, C, laborer, 77 Panet
Melançon, H, storeman, in rear of 2 St Henry
Melançon, C, grocer, 11 Jacques Cartier square
Meloche, C, silversmith, 308 Lagauchetière
Meloche, Jos, carpenter, in rear 33 St Joseph
Meloche, Jos, carter, 189 Sanguinet
Mellville, And, Juré
Mellville, John, fitter, G T row
Menaçon, Pierre, trader, 2 St Henry
Menard, B, laborer, Basin st, (Canal)
Menard, Amable, carter, lane off Joseph, sub
Menard, Francis, police, 3 Salaberry
Menard, Al, carter, 224 Mignonne
Menard, N, joiner, rear of 164 Charles Barromée
Menard, P, laborer, 120 Amherst
Menard, Mrs, laundress, 167 Craig
Menard, Joseph, butcher, Basin st, (Canal)
Menard, Francis, trader, 84 Wolfe
Menard, Louis, carter, 170 Dominique
Menecher de Morochond, F, house, 158 St Denis
Menu, J B, moulder, 72 Panet
MERCANTILE LIBRARY ASSOCIATION, reading room, 57 Great St James, Odd Fellows Hall
MERCIER, ALEXANDRE, Union hotel, 27 Jacques Cartier square
MERCIER, EDWARD, hotel, 89 St Paul
Mercier, J, joiner, 220 St Catherine
Mercier, E, clerk, 51 St Joseph

Mercier, E, shoemaker, 11 Sanguinet
Mercier, Mrs E, 16 German
Mercier, Mrs, 303 Lagauchetière
Mercier, Nazaire, trader, 81 Campeau
Mercier, N, 93 Catherine
Mercile, T, butcher, 207 St Joseph sub
Mercile, Toussaint, store, 205 St Joseph, sub
Mercile, Alex, banque du peuple, 91 Sanguinet
Mercile, Ant, painter, 67 Montcalm
Mercile, T, grocer, 205 St Joseph sub
Mercile, D, butcher, 207 St Joseph sub
Mercile, Louis, 139 Montcalm
Mercure, F D V, agent, 19 Amherst
Mercure, Joseph, shoemaker, 180 Sanguinet
Merrill, H & H, general dry goods, 190 Notre Dame
Merrill, E H, house 190 Notre Dame
Merrill, W H, house 201 Craig
Merritt, Edward, shipbuilder, Dry dock
Merry, Wm A, secretary Champlain railroad company, house 160 Dorchester
Mess, George, joiner, 76 Chenneville
Messier, Mrs, tavern, 43 Commissioners
Messier, E, cooper, 127 Montcalm
Metcalfe, S, mattressmaker, 143 St Urbain
Meteyer, Gabriel, cartwright, 66 Bonaventure
Meteyer, Joseph, joiner, 342 St Joseph sub
Mettayaz, L, watchmaker and jeweller, 289 Notre Dame
Méttivier, B, joiner, 200 Dominique
Méttivier, S, sculptor, 247 St Catherine
Methode, Chas, tailor, 54 Vitré
Methodist Chapel, Gabriel and St Ann sub
Meunier, Joseph, tavern, 57 Notre Dame
Meunier, Augustin, butcher 86 Visitation
Meunier, D, carter, 115 Montcalm
Meunier, Pierre, carter, lane off Dufresne
Meunier, John, joiner, 222 St Dominique
Meunier, Ls, carter, 141 Beaudry
Meunier, Ant, smith, 136 Montcalm
Meunier, Ls, plasterer, court off Kempt

Meunier, Alexis, Hochelaga
Meyez, N, shoemaker, 18 St Phillip
Michaels, H, cabinet-maker, lane off 97 Dorchester
Michie, Phillip, carter, Chaboillez
Michon, Germain, dry goods, 95 Craig
Middlemiss, G, cabinetmaker, 395 St Catherine
Middleton, Mrs, milliner, 14 St Lawrence
Middleton, John, locomotive hotel, Inkerman terrace Wellington west
Miles, M, 15 College
Military Secretary's Office, (Major Griffin,) 26 Notre Dame
Military Hospital, Water and 21 St Paul
Military Burying Ground, Victoria road
Military Prison, Hochelaga
Millington, Mrs, hotel, St Etienne
Millar, Geo M, wholesale dry goods, 273 Saint Paul
Millard, Médard, caulker, 125 Panet
Mallard, R, manufacturer, 5 University avenue
Millé, Jos, baker, 100 Visitation
Millé, J B, farmer, 57 Mignonne
MILLER, R & A, booksellers and bookbinders, 60 St Francois Xavier
Miller, Adam, house 331 Lagauchetière
Miller, Robert, house 11 Hospital
Miller, Thos, house 2 Tecumseth terrace
Miller, Miss C, house Dorchester near Mountain
Miller, Mrs Alex, house 95 Mountain
Miller, H, shoemaker, 54 Dorchester
Miller, Frs, patternmaker, 27 Prince
Miller, Robt, (of F D Syme & Co,) house Hochelaga
Miller, Mrs, Albert place, 337 Lagauchetière
Miller, Jos, trader, 75 St Urbain
Miller. Robt, coachman, 17 Aylmer
Millette, Chas, tailor, 140 Montcalm
Millette, L, painter, 111 St Urbain
MILLOY, ALEXANDER, agent U C stage and steamboat office, 40 McGill, house 3 Hanover, Beaver hall
Milloy, John, laborer, 22 Dalhousie
Milloy, Michael, carpenter, 73 Mountain

Milloy, Owen, laborer, 79 Dalhousie
MILLS, MATTICE & Co, general and commission merchants, corner St Peter and Sacrament
Mills, Mrs J E, house 34 St Geneviève
Mills, Robt, house 64 St George
Mills, E Lyman, 13 Hanover, Beaver hall
Mills, Mason & Co, produce merchants, corner of St Nicholas and Commissioners
MILLN & MILNE, engineers and machinists, south side Canal
Miln, Wm, house 61 Nazareth
MILNE, JAMES, bookseller and agent for the Bible Depositary, 43 Great St James
Milne, John A, house 23 Prince
Milne, John, house 14 Craig
Milroy, R, bank clerk, 66 Dorchester west
Milton, Thos, band-box maker, 4 St Urbain and 64½ Great St James
Minkins, Shadrach, restaurant, 27 St Paul
Minnette, Louis, house 101 St Catherine
Minshall, Widow, 12 St Joseph sub
Minchin, M, 241 St Paul, boards at Montreal house
Minto, W, 2 Richmond square
Miron, Jos, waterman, 30 Phillip
Miron, Michael, laborer, 84 Visitation
Miron, Ls, shoemaker, off 79 Wolfe
Miron, Z, chandler, 70 Montcalm
Miron, Ant, carter, Versailles off St Joseph
Miron, D, shoemaker, 44 Panet
MITCHELL, J & J, general commission merchants, Try's building, 17 and 18 Common
Mitchell, J, butcher, 31 Amherst
Mitchell, James, 35 Union Avenue
MITCHELL, ROBERT, & Co, plumbers and gasfitters, 76 Great St James and 38 St Henry
Mitchell, Andrew, house 36 Craig
Mitchell, John, bricklayer, 403 St Catherine
Mitchell, Thos, coal yard, Dorchester near Colborne avenue
Mitchell, A, clerk, 21 Tolentine
Mitchell, Robt, water police, Tollgate, Hochelaga

Mitchell, Mrs, 47 Prince
Mitchell, Louis, organist, lane off College
Mitchell, J, tavern and groceries, 86 Chas Barromée
Mitchell, Mrs, 28 Chenneville
Moan, John, carter, 24 King
Mochrie, Geo, confectioner, 130 Notre Dame
Model School of Colonial Church, 30 Bonaventure
Moffatt, Hon George, house Weredale Cottage, Cote St Antoine
Moffatt, J O, house 3 Portland Place
Moffatt, George, junr, house 1 Portland Place St Ant
Moffatt, Mrs Jane, boarding house, 8 Anderson
Moffatt, Capt, house 9 Lartigue place Sherbrooke
Moffatt, Michael, mason. 7 Emigrant sheds
Mohan, Patrick, Cavan Inn, 84 Foundling
Moineau, Firmin, tavern, 25 St Paul
Moir, Arch, house 174 Bleury
Moir, Peter, plasterer, 185 Bleury
MOLLER & BAUER, manufacturers of portemonnaies, jewellery, cases, etc, 249 Notre Dame
Moller, Wm, 46 St Peter
Mollier, B, carter, 56 Sanguinet
Molloy, Patk, laborer, 47 Dalhousie
Molloy, Widow, fruit shop, 2 Colborne avenue
Molloy, John, laborer, Wellington near Dalhousie
MOLSON, THOMAS, WILLIAM & Co, brewery and distillery, 260 St Mary
Molson, Hon John, residence corner Sherbrooke and St Lawrence
Molson, Thos, house 1 Molson terrace
Molson, Wm, house 150 off St Mary
Molson, Geo E, house 230 Dorchester, corner of Hanover, Beaver hall
Molson, J, junr, house Rose Bank Cottage, St Mary
Molson, J H R, brewer and distiller, house Saint Mary near Colborne avenue
MOLSON, ALEX, & Co, general merchants, corner St Paul and Custom House square
MOLSONS BANK, Wm Sache, cashier, 19 Great Saint James, removing in midsummer to 40 Great St James

Molson, Alex, house 162 Sherbrooke
MONAGHAN, WM, tobacconist, 8 St Mary
Monaghan, George, butcher, St Ann's market, house 308 St Joseph
Monaghan, Alex, shoestore, 10 St Mary
Monaghan, Mich, 89 Sherbrooke
Monahan, Thos, carpenter, 20 Papineau place
Monarch Fire and Life Assurance Co, (W Turner) 27 St Francois Xavier
Monarque, Andrew, senr, butcher, 204 St Mary
Monarque, Louis, cabinet store, 62 St Mary
Monarque, J B, bedstead maker and cooper, 55 McGill, house 28 Chaboillez
Monarque, Fred, carter, head Beaudry
Monarque, And, butcher, Fullum
Mondelet, Arthur, advocate, Law Buildings, Little St James
Mondelet, Hon Judge, house 4 Sydenham place, St Antoine
MONDOU, PAUL, agent Vermont Central R R, office, 63 and 65 Commissioners, house 85 Sanguinet
Monat, Ls, house 6 Sanguinet
Monestes, Ls, shoemaker, 102 Laganchetière
Monette, B, shoemaker, rear 213 St Lawrence
Monette, Jas, cabinet maker, Woodyard lane
Monette, J B, laborer, Adolphe
Monette, Fs, carter, 18 Papineau place
Monette, Geo, baker, 190 Visitation
Monette, J, laborer, 116 St Dominique
Monette, J, laborer, 92 Beaudry
Monette, Lonis, laborer, 95 St Catherine
Monette, Pierre, carter, lane off Mountain
Monette, Mrs, house 44 St Louis
Monette, J B, carter, Dufresne
Monette, Joseph, 41 Maurice
Monette, Fs, carter, 145 Wellington
Monette, Frs, laborer, 3 Wolfe
Monette, Frs, carter, 18 Mountain
Monnette, Antoine, 54 Antoine
Monferand, Jos, pilot, 152 Sanguinet
Mongeon, B, trader, 118 St Denis

Monk, John, advocate, 47 St Gabriel, house 290 Lagauchetière
Monk, S C, advocate, 29 Little St James, house Coté des Neiges road, head of Guy
Monsell, Pierre, shoemaker, 114 Bonaventnre
Monsell, Joseph, shoemaker, 168 St Joseph
Monkland, Wm, 11 Molson Terrace
Montard, C, laborer, 191 Sanguinet
Montcalm, Jas, Christopher, off St Catherine
Monté, Ant, stone-cutter, 25 Vallée
Montgomerie, Mrs A C, house 92 St Antoine
Montgomerie, Misses, dressmakers, 81 St Lawrence
Montgomery, Mrs, house 49 St Bonaventure
Montgomery, James, carter, off 10 Durham
MONTGOMERY, J R, agent for Tallis & Co, London, printers and publishers, 53 St Francois Xavier
Montgomery, J R, house 31 St Constant
Montmarquette, J, butcher, 185 St Constant
Montmarquette, Jos, joiner, 209 Visitation
Montmarquette, F X, baker, 154 German
Montmarquette, Cyril, shoemaker, 129 Visitation
Montreal Bank, (D Davidson, cashier,) Place d'Armes
Montreal City Bank, (F MacCulloch, cashier,) Place d'Armes
X Montreal City and District Savings Bank,] C Barbeau, actuary,] 8 Great St James
Montreal Argus office, [W Bristow, proprietor,] 32 St Francois Xavier
Montreal Car Factory, 12 Nazareth, John Leeming, President; W H Hopper, Secretary; W Carmichael, Manager
Montreal and Bytown Railroad Office, Commissioners
MONTREAL CITY AND DISTRICT BUILDING SOCIETY, [C C Abbott, secretary and treasurer,] office Union Buildings, St Francois Xavier
MONTREAL CITY MILLS, [Ira Gould,] south side Canal
MONTREAL NEW CITY MILLS, [N Weed Gould,] Canal basin
Montreal Dispensary, [Dr Wright,] 6 St George

MONTREAL HOUSE, [J W Coleman,] custom house square

Montreal Bellows Factory, [R Dean,] 258 Notre Dame

MONTREAL TELEGRAPH COMPANY, [O S Wood, superintendent] Merchants' Exchange

Montreal Mechanics' Institute, Great St James, corner St Peter

Montreal and New York Railroad Office, [T R Johnson, secretary and treasurer, 134 Bonaventure

Montreal Foundry, [Wm Rodden,] William st. Griffintown

Montreal and Quebec Steamboat office (H E Scott) agent,) Commissioner, opposite the Quebec Steamboat Basin

Montreal Protestant Orphan Asylum, (Mrs Cribb, matron,) St Catherine near Mountain

Montreal Harbour Commissioners' Office, (Alexander Clerk, sec,) Custom house sq

Montreal Building Society, (James Court, secretary and treasurer,) 9 Great St James

Montreal Sash Factory, Jno Ostell, St Gabriel locks

Montreal Fire Insurance Company, (Wm Murray, manager,) 91 Great St James

Montreal Gas Light Company's office, (G Robson, secretary,) Gabriel, Griffintown

Montreal Eye and Ear Hospital, (Dr Henry Howard,) 68 St Francois Xavier

Montreal Ladies' Benevolent Institution, (Mrs Moore, matron,) Berthelot near Bleury

Montreal General Hospital, Dorchester near St Dominique

MONTREAL POST OFFICE, (J B Meilleur, M D & LLD) Great St James, corner St Francois Xavier

MONTREAL RUBBER COMPANY, (Alfred Farley, secy) north side of the canal, St Gabriel locks

MONTREAL MINING Co, (Adam Handyside, sec,) Insurance Company's Buildings, Great St James

Montreal and Troy Telegraph Co, Merchants' Exchange

MONTREAL MERCHANTS' EXCHANGE, AND READING ROOM, [J G Dinning, Secretary,] St Sacrament
MONTREAL NATURAL HISTORY SOCIETY, 14 Little St James
MONTREAL GAOL, [Thos McGinn, gaoler,] St Mary
Montreal Type Foundry, [C T Palsgrave,] office corner Lemoine and St Sacrament
Montreal Tool Store, 275 St Paul
MONTREAL MARINE WORKS, [A Cantin,] 400 Saint Joseph
MONTREAL COMMERCIAL ADVERTISER, [Thos Feeny & Co,] 274 Notre Dame
MONTREAL GAZETTE OFFICE, [Lowe & Chamberlin] proprietors] 36 Great St James
MONTREAL HERALD OFFICE, [D Kinnear & Co,] 209 Notre Dame
MONTREAL TRANSCRIPT OFFICE, [Donald McDonald, proprietor] 17 Hospital near François Xavier
MONTREAL PILOT OFFICE, [Rollo Campbell] Place d'Armes
MONTREAL TRUE WITNESS, [G E Clerk, editor,] 4 Place d'Armes
MONTREAL YOUNG MEN'S CHRISTIAN ASSOCIATION, rooms 205 Notre Dame
MONTREAL WITNESS, [John Dougall] 36 Gt St James
MONTREAL MINERVE OFFICE, [Duvernay, Brothers, proprietors,] 10 St Vincent
MONTREAL DIRECTORY OFFICE, [Mrs R WS Mackay,] 115 Mountain and 42 St Francois Xavier
MONTREAL MEDICAL CHRONICLE, monthly, [Owler & Stevenson,] 42 St Francois Xavier
Montreal and Three Rivers Navigation Co, [J H Terroux, Secretary,] office corner of Commissioners and St Joseph
Montreal No 1 Fire Company's Engine house, Dalhousie square
Montreal New Water Works, engineer's office, T C Keefer, 29 Great St James
MONTREUIL, J A, notary public, 21 St Vincent, cor Grant and Water
Montreuil, Jacques, laborer, 56 Baré

Montreuil, Charles, shoemaker, 84 St Maurice
Montreuil, Eustache, upholsterer, 95 Amherst
Montreuil, Frs, shipwright, 182 Panet
Moody, Wm, house 86 St Denis
Moody, Wm, printer, 25 St Louis
Moody, John, laborer, Colborne avenue
Mooney, J, laborer, head of St Constant
Mooney, Wm, engineer, 22 King
Mooney, Michael, tavern, 85 Mountain
Moguin, N, carter, 151 Sanguinet
Moore, R J, printer, 95 St Urbain
Moore, Stewart, laborer, 70 Ann
Moore, Wm, teacher, 9 Amherst
Moore, Pat, laborer, 355 St Mary
Moore, John, laborer, 4 Durham
Moore, Terence, railroad hotel and grocer, 128 Bonaventure
Moore, James, printer, rear of 18 St Charles Barromée
Moore, J & G, hatters, 237 Notre Dame
Moore, Luke, grocer, 386 Lagauchetière
Moore, Mrs, house Colborne avenue
Moore, J, dry goods, 16 Notre Dame
Moore, Dominick, hotel keeper and grocer, 51 Craig
Moore, Edwd, storeman, 42 St Maurice
Moore, Geo, tavern, 32 St Lawrence
Moore, John, laborer, 6 Anne
Moore, Mrs, rear 9 St Bernard
Moore, F J, tailor, 120 St Dominique
Moore, John, cooper, 153 St Urbain
Moore, Robt, bricklayer, 95 Amherst
Moore John, boilermaker, 59 Nazareth
Moore Thos, butcher, 24 St Mary
Morache, J B, mason, Adolphe
Morache, Noel, mason, 48 Visitation
Morache, Jas, laborer, St Lawrence near toll gate
Moreau, M, police, 110 Dorchester
Moreau, A, junr, roofer, 9 St Philip
Moreau, Ant, senr, roofer, 183 St Constant
Moreau, P, advocate, 21 St Gabriel
Moreau, Ls, tinsmith, 261 St Joseph, sub

MOREAU, L A, notary, 21 St Gabriel, house 70 St Mary
Moreau, Narcisse, joiner, Versailles off St Joseph
Moreau, Pierre, laborer, 142 St Mary
Moreau, F K, laborer, 39 Amherst
Moreau, Nar, carter, 65 Tolentine
Moreau, S, shoemaker, 123 Lagauchetière
Moreau, J B, carter, lane off Mountain
Moreau, L A, 70 St Mary
Morelle, Louis, carpenter, Dufresne
Morelle, Jas, carter, 115 St Urbain
Moretti, Pietro, hairdresser and fancy store, 28 Great St James, house 226 St Joseph
MORGAN, HENRY & Co, general dry goods, Colonial house 100 and 102 McGill
Morgan, O F & Co, daguerreotypists, 24 Great St James
Morgan, Henry, house, 15 Hanover, Beaver Hall
Morgan, S B, trader, 209 St Catherine
Morgan, Oscar, 312 St Mary
Morice, Miss, 8 Wolfe
Morice, David, cabinetmaker, 121 Craig, shop 77 St George
MORIN, P H, harbor master, house 151 St Paul
Morin, Mrs, grocery, 117 Bonaventure
Morin, Ant, sweep, 291 Lagauchetière
Morin, Louis S, advocate, boards at 23 St Gabriel
Morin, N, cooper, 133 Dorchester
Morin, Mrs, 56 Bleury
Morin, David, carpenter, Basin st (Canal)
Morin, J B, smith, 75 Durham
Morin, Louis, laborer, 117 Lagauchetière
Morin, Mrs, laundress, off Durham
Morin, D, shoemaker, 66 Amherst
Morin, Jas, mason, head Beaudry
Morin, Hubert, joiner, 66 St Elizabeth
Morin, Jules, mason, 88 St Elizabeth
Morin, Clement, trader, 161 Montcalm
MORIN, L E, grocer, 117 Commissioners
Morin, J B, laborer, head Beaudry
Morin, Ant, laborer, 142 Montcalm

Morin, Ole, matchmaker, Dufresne
Morin, Ls, gardener, lane head of St Antoine
MORLAND & Co, general hardware importers, 221 and 223 St Paul
Morland, Thos, house 16 Bellevue terrace
Morley, John, brickmaker, head of Parthenais
Morley, M, dry goods, 42 St Mary
Moriseau, Joseph, policeman, Christopher
Morneau, J B, carter, 19 St Catherine
MORRIS, R, saddlery and harness, 29 Notre Dame
Morris, Hon, Wm, house 100 St Alexander
Morris, Alex, advocate, 45 Little St James, house 18 Alexander
Morris, Jas, cabinet maker, 75 and 77 St George
Morris, John, laborer, 72 Amherst
Morris, Edwin, house 55 Champ de Mars
Morris, Mrs, boarding house, 31 Nazareth
Morris, Jos, carter, 36 Mountain
Morrisette, M, carpenter, Canning
Morrison, L, shoemaker, 63 St Chas Barromée
Morrison, Duncan, confectioner, 335 Lagauchetière
MORRISON, CAMERON & EMPEY, general dry goods, 288 Notre Dame
MORRISON, M, advocate, office 53 St François Xavier, (up stairs,) house Field house Fullum
Morrison, John, carter, head of Beaudry
Morrison, J, tavern, 12 Grey Nun
Morrison, And, collector, Fortier near St Lawrence
Morrison, George, builder, 17 Amherst
Morrison, Charles, laborer, 44 Felix
Morrison, John, house 70 Wellington
Morrison, John, laborer, 33 McCord
Morrissy, John, laborer, Catherine
Morron, Frs, carter, 26 Salaberry
Morrow, Chas, joiner, 149 St Lawrence
Morrow, A, hatter, 82 St Dominique
MORROW, W W, grocer, 43 St Lawrence
Morrough, Mrs R, house 252 Lagauchetière
Morton, Mrs C, grocer, 136 St Antoine
Morton, Miss, silkdyer, 68 Chenneville

Morton, Henry, bookbinder, 134 St Antoine
Moses, Michael, paints, oils, and glass, 141 St Paul house 32 Inspector
Moses, André, laborer, 82 St Maurice
Moss, Mrs H, painter, 67 St Urbain
Moss & Brothers, wholesale clothiers, 248 St Paul
Moss, L, & Co, dry goods, 72 Notre Dame
Moss, Edward, house 9 Bleury
Moss, David, house 5 Bleury
Mountain, Thos, hotel keeper, 58 St Lawrence
Mousseau, Charles, carpenter, 34 Amherst
Mousseau, Alexis, house 30 St Lawrence
Moussette, A, boarding house, 4 St Amable lane
Moussette, Geo, cigar maker, 29 Durham
Mousette, Jos, joiner, 143 St Catherine
Moyen, Jos, carpenter, 29 Durham
Moyen, B, laborer, 42 Acqueduct
Moyen, P G, umbrella maker, 1 St Louis
Moyen, F, joiner, St J B Village
Moyston, P, laborer, 197 Dominique
Moyston, Jas M, shipping clerk, 109 Fortification lane
Muckle, C F, agent, 22 Bleury
Muir, Ewan & Co, clothing warehouse, wholesale, 75 McGill
Muir, W & J, merchant tailors, 35 Great St James
Muir, W & R, wholesale dry goods, 297 St Paul
Muir, G B, (of M'Dunnough, Muir & Co,) house 19 Brunswick, Beaver Hall
Muir, Ebenezer, house Willow Cottage, 20 Saint Monique
Muir, Wm, (of W & J Muir,) house 18 St Monique
Muir, R, (of W & R Muir,) house 2 Portland place, St Antoine
Muir, James, (of W & J Muir,) house 9 Tecumseth terrace
Muir, John, clerk, Post office, 1 Alexander
Muldoon, P, dry goods, 246 Notre Dame
Muldoony, Jas, 28 Chaboillez
Mulhern, John, cattle dealer, 51 Dalhousie
Mulhern, Patk, tavern, Rue de la Ferme

Mulholland, Henry, house 282 Sherbrooke
Mullhall, John, house Rue de la Ferme
Mulligan, R, tavern, 5 Wellington
MULLIN & HEALY, grocers, corner McGill and Commissioners
MULLIN, J E & Co, grocers, 46½ McGill, in gateway
Mullin, Thos, grocer, cor Chaboillez and Inspector
Mullin, Mrs, teacher, 41 Juré
MULLINS, F F, ship chandler and importer of marine stores, Mullins' Buildings, 69 Commissioners, opposite the Quebec Steamboat Wharf
MULLINS, FRANCIS, Erina Cottage, Gabriel place, Wellington street, west
Mullins, Michl, laborer, Port near Common
Mullins, Michael, smith, 55 St Maurice
Mullins, Michael, laborer, Erie
Mullins, Jas, joiner, Rue de la Ferme
Mullins, Mrs, 30 Dalhousie
Mullins, Widow, 113 William
Mullins, Michael, grocer, 117 Commissioners
Mullins, Jas, 38 St Maurice
Mullins, James, Lower Canada College, 51 St Urbain
Mulloney, John, police, 47 Juré
Mulloy, John, trader, 121 St Urbain
Mullrooney, —, tobacco-pipemaker, Fullum
Munday, John, laborer, 110 Wellington
Munier, Jos, joiner, 119 Beaudry
Munier, Hubert, trader, 6 Felix
Munn, Robt, shoemaker, 8 Durham
MUNROE, DANIEL, engineer, 29 Lagauchetiere, house 23 Lagauchetière
Munroe, Mrs, boarding house, 92 St Lawrence
Munroe, Alexr, tavern, 10 Grey Nun
Munroe, Hector, contractor, 4 Beaver Hall square
Munroe, Dr P, house 92 Bleury
Munroe, John, carpenter, 37 Emigrant sheds
Munroe, Miss, milliner and dress maker, 92 St Lawrence
Murney, D, pipe maker, Colborne avenue
Murney, Mrs, 16 Tolentine

Murphy, J, carter, 69 Charles Barromée
Murphy, Martin, blacksmith, rear of 38 Charles Barromée
Murphy, Jas, grocer, 23 Coté
Murphy, Dennis, laborer, 27 St George
Murphy, Wm, laborer, rear of 52 Hermine
Murphy, Mrs, 412 Lagauchetiére
Murphy, Michael, laborer, Janvier
Murphy, John, St Etienne
Murphy, Pat, carter, 79 Dalhousie
Murphy, James, grocer, 89 St Mary
Murphy, Dan, laborer, Colborne avenue
Murphy, Thos, ropemaker, Fullum
Murphy, Edward, dry goods, Jacques Cartier square, house 25 Sanguinet
Murphy, A, dry goods, 278 Notre Dame
Murphy, Edward, clerk, 74 Sanguinet
Murphy, Daniel, laborer, head of Fullum
Murphy, Michael, smith, 95 Nazareth
Murphy, John, turner, 82 Bleury
Murphy, Michael, laborer, Kempt near Gabriel
Murphy, Maurice, clerk, post office, 75 Alexander
Murphy, Bernard, grocer, 21 St Urbain
Murphy, Patrick, tailor, opposite 41 Catherine
Murphy, Lawrence, laborer, 32 St Catherine
Murphy, John, laborer, 77 Dalhousie
Murphy, Jas, grocer, 29 Sanguinet
Murphy, Thos, laborer, Little Dublin off St George
Murphy, Pat, laborer, 110 Wellington
Murphy, Cornls, laborer, 39 Murray
Murphy, Peter, boards at Madam Contois, 126 Craig
Murray, Donald & Co, forwarders, Colborne, opposite Canal basin, house Lachine
Murray, Wm, manager Montreal Insurance Company, Great St James, house 69 Drummond
Murray, Mrs, midwife, 75 St Louis
Murray, Patrick, laborer, St Patrick
Murray, George, engineer, 25 Prince
Murray, Patrick, butcher, 22 St Maurice
Murray, Jas, dry goods, 130 Commissioners
Murray, Hector, tanner, 121 Amherst

Murray, John, laborer, 50 Emigrant sheds
Murray, R, laborer, 6 Tolentine
Murray, Jas, shoemaker, rear of 14 Tolentine
Murray, Jas, laborer, rear of 395 Lagauchetière
Murtagh, Luke, laborer, 70 Emigrant sheds
Mussel, Jas, carpenter, Seigneurs
MUSS EN THOMAS, silk mercer, haberdasher, and carpet warehouse, cor Notre Dame and St Lambert
Mussen, Henry, house 157 St Catherine
Mutual Fire Insurance Company of the County of Montreal, corner St François Xavier and St Sacrament
Mutual Life Assurance Co of New York, (M H Gault,) 22 St François Xavier
Nadeau, Ed, 176 St Joseph sub
Nadeau, Mrs, boarding house 7 Montcalm
Nantais, Nicholas, carter, Lagauchetiere near Montcalm
Nantelle, S trader, 160 St Charles Barromée
Nantelle, Cesaire, waterman, 101 Beaudry
Nantelle, J B, house Dufresne
Nantelle, Felix, waterman, 83 Wolfe
Nantelle, M laborer, Dufresne
Nantelle, Ls, waterman, 44 Visitation
Nantelle, V, waterman, 129 Beaudry
Nantelle, F, shoemaker, 161 Sanguinet
NAPIER, COLONEL, visiting superintendent Indian Affairs, Canada East, residence 68 St Denis
Narbonne, Alfred, grocer, 123 Lagauchetière
Narbonne, Jos, shoemaker, 121 Lagauchetiére
National Express Office, D T Irish, agent, 3 Place d'Armes
National School, Bonsecours near St Denis
Natural History Society, 14 Little St James
Nault, J B, joiner, 273 St Catherine
Nault, Jos, carpenter, 7 Prince
Nault, Jean, joiner, 175 St Lawrence
Nault, Max, cabinetmaker, 175 St Lawrence
Nault, John, sen, tinroofer, 175 St Lawrence
Nault, John, jun, tinroofer, Cadieux village
Nault, David, dry goods, 25 and 27 St Lawrence

Navion, Ant, carter, 79 St Catherine
Neagle, Thos, house 40 Bonaventure
Neagle, P, police, rear of 5 Rousseau
Neary, Edward, shoemaker, 67 St Maurice
NEILL, EDWARD, grocer, 278 St Catherine
Neill, Jos, saloon, 166 Lagauchetière
Neilson, Mrs, dressmaker, 66 St Antoine
Neilson, Jas, laborer, 66 St Antoine
NELSON, WOLFRED, M D, provincial inspector of prisons, corner Little St James and Saint Lawrence hill
NELSON, (H A,) & BUTTERS, (Isaac,) wooden ware, clocks, &c, 68 McGill
NELSON, Dr ALFRED, corner Little St James and St Lawrence hill
Nelson, H A, house 12 Bellevue terrace
Nelson, O, India rubber maker, 279 St Joseph sub
Nelson, Jas, joiner, 105 St Urbain
Nelson, James, (Hopkins, Lawford & Nelson,) house 80 Saint George
Nelson, G, shoemaker, 58 St Charles Barromée
Nelson, James, plasterer, rear 38 Charles Barromée
Nelson, Robt, gardener, rear 38 Juré
Nelson, Thos, bricklayer, 154 St Joseph, sub
Neptune Fire Engine, corner Craig and Visitation
Neveux, Jos T, house 71 Montcalm nr Dorchester
Newbold, John, druggist, 79 Vitré
Newbold, R, rubber works, 316 St Mary
NEW CITY GAS WORKS, corner Gabriel and St Ann office 54 St Gabriel, corner of Little Saint James
Newman, F, working jeweller, 181 Notre Dame
Newman, P, mason, 50 Vitré
Newmarsh, J, laborer, 83 Emigrant sheds
Newmarsh, Isaac, tinsmith, 31 Colborne
Newmarsh, Isaac, turner, 24 Gabriel
NICHOL, JOHN, brushmaker, cor St Paul and McGill
NICHOLS, J & M, general dry goods, 290 Notre Dame
Nichols, Joseph, house 55 St Antoine
Nichols, M, house 436 Lagauchetière
Nichols, Miss, music teacher, 72 St Mary

Nichols, Chas, teacher, residence 24 Saint Charles Barromée
Nicholson, R, general blacksmith, 15 Craig
Nicholson, R, butcher, 66 Montcalm
Nicholson, Mrs Arthur, 8 Water
Nicholson, Frs, moulder, Richmond st
Nield, T W, (of Ross, Nield & Co,) house 136 Craig
Nimmo, Mrs Alex, Bronsdon's lane off Dorchester
Nimmo, Mrs, straw bonnet maker, 41 Juré
Nixon, T, house 97 St Dominique
NOAD BROTHERS, general merchants, 13 Common
Noad, Frs, house Guy, Cote des Neiges road
Noad, W S, house 171 St Antoine
Noel, A shoemaker, 133 Panet
Noel, E, joiner, 131 Panet
Noel, Thos, carpenter, 153 St Constant
Nolan, William, watchmaker & jeweller, 42 Great St James
Nolan, Mrs, boarding house, 77 George
Nolan, John, tailor, 7 Gabriel
Nolan, Patrick, laborer, 52 Hermine
Nolan, W, shoemaker, 59 Mountain
Nolan, John, carter, off Murray
Noonan, Tim, laborer, St Patrick st
NORDHEIMER, A & S, pianofortes, 57 and 59 Great St James
Normand, J B, grocer, 126 Montcalm
Normand, Jos, carpenter, 20 Acqueduct
Normand, L, 113 Wolfe
NORMANDEAU, E S, carriagemaker, 156 St Lawrence
Normandeau, E, smith, St Emery near St Denis
Normandeau, J, smith, 17 Marguerite
Normandin, J B, shoemaker, 35 Campeau
Normandin, Pierre, quarryman, 25 Ignace
Normandin, A, laborer, 70 Montcalm
Norris, James, blacksmith, 188 Bonaventure
Norris, M, carpenter, 61 Murray
Norris, George, messenger, 120 St Constant
Norris, John, carpenter 53 St Peter
North, Chas, carpenter, court off Gabriel
Norton, James, beer-driver, 24 St Catherine

Norton, Mrs, 26 Chenneville
Norval, James, miller, 65 Dalhousie
Nugent, John, miller, 64 Catherine
Nunn, G, painter, 22 Recollect
Nun's school, Craig near Visitation
Nun's school. 1 St Margaret
Nurse, James, cabinetmaker, 7 Juré
Nutt, Walter, fireman, 96 Bonaventure
NUTTER, JOHN D & Co, bankers, 4 Place d'Armes, house Wellington terrace, St Catherine
Nye, T, advocate, rear 29 St Urbain
O'BRIEN, MRS B, boarding house, 18 and 20 St John
O'Brien, Thomas, tailor, 7 St Joseph sub
O'Brien, T, grocer, corner Wolfe and Lagauchetière
O'Brien, Mrs E, house 27 Alexander
O'Brien, T, boots and shoes, 233 Notre Dame
O'Brien, Patrick, painter, 379 St Joseph sub
O'Brien, H, carter, 90 Bonaventure
O'Brien, Mrs H, milliner, 46 St Mary
O'Brien, John, laborer, 12 Gabriel
O'Brien, P, shoemaker, 20 St Claude
O'Brien, Patk, tailor, 26 Recollect
O'Brien, Mrs, 102, St, Elizabeth
O'Brien, Thos, clerk, 109 Sanguinet
O'Brien, Thos, laborer, 383 Lagauchetière
O'Brien, Wm, clerk, 54 St Louis
O'Brien, Wm, laborer, 6 Tolentine
O'Brien, Pat, laborer, 12 Acqueduct
O'Brien, John, tailor, 50 Chenneville
O'Brien, John, laborer, court off St Germain
O'Brien, Mrs M, 97 St Antoine
O'Brien, Thos, grocer, 22 Wellington
O'Brien, Mrs, 23 St Ignace
O'Brien, laborer, rear of 67 Campeau
O'Connell, Morgan, steward, 81 M'Cord
O'Connell, Richard, storeman, 58 Queen
O'Connell, Dan, laborer, 145 Mountain
O'Conner, John, tailor, 184 Bonaventure
O'Conner, John, shoemaker, 9 St Bernard
O'Conner, D, boots and shoes, 115 Charles Barromée

O'Conner, M bricklayer, 20 St Bernard
O'Conner, Denis, pork dealer, St Ann's market, house 84 Dalhousie
O'Conner, James, cabinetmaker, St Peter's lane
O'Conner, Mrs Edward, 139 Mountain
O'Donnell, Mrs, 32 Wolfe
O'Donnell, Edward, laborer, 39 Colborne
O'Donnell, Edward, gardener, 80 Murray
O'Grady, James, coach painter, 20 St Joseph sub
O'Grady, Mrs, 91 Murray
O'Hara, Francis, laborer, 65 Emigrant sheds
O'Hara, R, trader, 2 Jacques Cartier square, house 20 André
O'Hara, Patrick, tailor, 22 St Mary
O'Heir, E & M, tailors and clothiers, 72 McGill
O'Keefe, Mrs, governess, 36 Craig
O'Keefe, Mrs, teacher of music, 48 St Antoine
O'Keefe, Mrs. dressmaker, 13 Wellington
O'Keefe, C, laborer, Common near Grey Nun
O'Keefe, Denis, laborer, 61 St George
O'Kelly, Wm, tavern, Wellington west
O'Leary, John, police, 60 St George
O'Leary, S, carpenter, 45 Mountain
O'Meara, John, restaurant, 11 St Alexis, off Notre Dame
O'Meara, M, coach builder, 9 and 10 Haymarket square
O'Neil, Mrs, 13 St Bernard
O'Neil, Thos, sheriff's officer, 22 St Claude
O'Neil, Hugh, milkman, 72 St George
O'Neil, Patk, laborer, 68 St Ann
O'Neil, John, laborer, Dufresne
O'Neil, Patk, laborer, Gain
O'Neil, Catherine, grocery, Little Dublin
O'Neil, Pat, carpenter, 78 Emigrant sheds
O'Neil, Jas, laborer, 94 Emigrant sheds
O'Reilly, John, gardener, Canning off St Joseph sub
O'Reilly, Ph, letter carrier, 172 St Catherine
O'Reilly, P, grocer, 33 St Charles Barromée
O'Rourke, Mrs, Erie

O'Rourke, Mrs, huckster, 27 Sanguinet
O'Rourke, Mrs, laundress, Little Dublin off St George
O'Sullivan, T, police, 18 Papineau square
O'Sullivan, Jer, horseshoer, 146 Lagauchetière
Odd Fellows' Hall, 55 Great St James
Officers' Mess, R C R, 56 Notre Dame
Officers' Quarters, R C R, 56 Notre Dame
OGDEN, S & Co, merchants, old City Bank buildings, 303 St Paul
Ogden, Samuel, house 178 Bleury
Ogden, John, advocate, 29 Little St James, boards at Mrs Gosselin's, St Gabriel
Ogden, Jas, bricklayer, 194 Bonaventure
OGILVIE, A W & Co, flour mills, St Gabriel locks, house 317 St Joseph sub
OGILVIE, LEWIS & Co, wholesale dry goods, 13 St Joseph near St Paul
Ogilvie, Alex, miller, house 334 St Joseph sub
Ogilvy, John, 4 Waverly terrace, Bleury
Oliver, R S, house 4 Richmond square
Oliver, John, chairmaker, 345 St Joseph
Oliver, Miss, seamstress, 58 Nazareth
Oliver, Mrs, house rear 166 Dorchester
Ollendorff & Heilman, soap manufacturers, Papineau square
Ollendorff, M, importer of watches, jewellery, &c, 162 Notre Dame
Ord, Colonel, royal engineers, Simpson near Sherbrooke
Ordnance Office, Water near the Barracks
Orleans, J, stone cutter, rear 217 St Catherine
Orleans, Edward, carter, 56 Visitation
Orr & Co, shipping agents, Gillespie's buildings, Common
Orr, Jas, coachman, 32 Chenneville
Orr, Chas, baker, 139 Bonaventure
Orr, Mrs, house 70 Dorchester
Orr, J, tavern, corner St Lawrence and Lagauchetière

Orsali, Thomas, grocer, corner of Dorchester and Durham
OSTELL, JOHN, architect, office 219 Notre Dame, lumber yard, corner Craig and St Constant, house Hanover square, Beaver hall
OTTAWA HOTEL, S Browning, 78 and 80 Great St James
OUELLETTE, J F C, collector, 56 St Charles Barromée
Ouellette, T, 95 College
Ouellette, Abraham, book keeper, 36 St Louis
Ouellette, Mrs, 266 St Joseph sub
Ouellette, Ls, cabinet maker, 97 St Antoine
Ouimet, Eusebe, carriage maker, 74 St Antoine, house 80 St Antoine
Ouimet, Ben, smith, 283 Mignonne
Ouimet, L, blacksmith, 204 St Lawrence
Ouimet, Luc, joiner, 98 German
Ouimet, Isaac, junkshop, St Mary
Ouimet, Jas, carter, 82 Mignonne
Ouimet, Mrs A, house 181 Craig
OUIMET, MORIN & MARCHAND, advocates, 52 St Gabriel
Ouimet, Louis, carter, Versailles off St Joseph
Ouimet, Xavier, tavern, Cote St Louis
Ouimet, Gédeon, advocate, 10 Vitré
Oulerie, David, joiner, 89 Lagauchetière
Outhet, Rickenson, butcher, Guy near St Antoine
Outhet, John, butcher, Canning off head of St Antoine
Owen, John, farmer, Erie
Owen, Henry, pianofortes, 8 St George, house 76 St Lawrence
Owen John, officer in charge of foreign mails and despatches, house 18 Bellevue terrace
OWLER & STEVENSON, book and job printers, 42 St Francois Xavier
Owler, William, house 19 St Gabriel
OWLER, MRS, dancing academy, 19 St Gabriel, cor St Therese
Owler, Andrew W, trunk maker, 42 Inspector
Pageau, C, shoemaker, 199 Dominique

Pagenstecher, Ferdinand, merchant, house 89 Bleury
PAIGE, B P & Co, patent threshing machine manufacturers and founders, Wellington, corner of Prince, house 11 Beaver hall
Painchaud, A, joiner, 21 St Louis
Painchaud, Mrs, 97 St Lawrence
Painchaud, A, merchant, 8 Craig
Painchaud, Fabien, cooper, Hochelaga
Painchaud, G A, house 51 André
Painchaud, F, carriage maker, 16 Little St Antoine
Painchaud & Co, (J,) groceries, &c, 31 Commissioners
Pallasseau, W, carpenter and joiner, Bonaventure, house 39 Juré
Palmer, Allen B, rubber factory, Gain
Palmer, John, hairdresser, 125 Notre Dame
Palmer, John, house 50 Chenneville
Palmer, Wm, commissariat, 28 Andre
Palmer, John, tavern, 81 Commissioners
PALSGRAVE, C T, type foundry, corner of Lemoine and St Helen, house Coté St Antoine
Panton T C, general merchant, 18 and 20 St Sacrament, house Coté St Antoine
Panton, Alex, shoemaker, 235 St Lawrence
Pape, John, clerk, 407 Lagauchetiere
Papin, Jos, advocate, house 57 Dorchester
Papin, André, carter, 140 Bleury
Papin, Andrè, carter, 14 Barré lane
Papin, Mrs, Upper Lachine toll keeper
Papin, Elzear, carpenter, court off Dufresne
Papin, Ant, laborer, 140 Bleury
Papin, Louis, store, lane off Felix
Papineau, [C D,] & [C F,] notaries public, 52 St Gabriel, corner of Little St James
Papineau, D E, house 120 St Denis
Papineau, Mrs, charwoman, rear of 54 Charles Barromée
Papineau, J M, cabinet maker, 224 St Catherine
Payineau, L, joiner, 15 Aqueduct
Papineau, C, F, house Lagauchetière

Papineau, J M, cabinet store, 24 St Lawrence
PAPINEAU, L J A, prothonotary, office Court House, residence Lis Carol, head of St André
Papineau, Pierre, sen, farmer, 142 Beaudry
Papineau, Pierre, jun, carter, 140 Beaudry
Papineau, Antoine, dry goods, 73 and 80 St Joseph sub
Papineau, Eliè, carter, 27 Beaudry
Papineau, Tours, carter, 33 Beaudry
Papineau, F X, carter, 165 Visitation
Papineau, F, joiner, 130 Beaudry
Papineau, Pierre, cabinet maker, 157 Sanguinet
Paquet, Augt, gardener, 10 smallwood lane
Paquet, Basil, carter, 106 Dorchester
Paquet, Frs, farmer, Hochelaga
Paquet, Hy, cooper, Hochelaga
Paquet, Eusebê, shoemaker, 19 Labelle
Paquet, ——, saddler, St J B village
Paquet, J, joiner, 190 Sanguinet
Paquet, Julien, laborer, Hochelaga
Paquet, Pierre, joiner, Dufresne
Paquet, Chs, musician, 13 St Therese
Paquet, Jas, shoemaker, 135 Panet
Paquet, Isidore, joiner, 12 Vallée
Paquet B, stonecutter, rear of 153 Constant
Paquin, Mrs, Jos, 64 St Elizabeth
Paradis, Jos, 45 St Louis
PARDELLIAN, J B, watchmaker, 257 Notre Dame, house 63 St Joseph sub
Pardy, Mrs, house Mountain terrace Mountain
Paré Hubert, grain merchant, 237 St Paul, house 3 Sherbrooke
Paré, S, carpenter, 192 Mignonne
Paré, Ed, shoemaker, 125 Sanguinet
Paré J B, grocer, 108 St Catherine
Paré, Felix, blacksmith, 141 Beaudry
Paré, Louis, shoemaker, 9 Montcalm
Parent, J, saddler, 246 St Joseph sub
Parent, B, carter, 169 St Joseph sub
Parent, Chs, shoemaker, 401 St Catherine
Parent, Pascal, carpenter, 28 Mayor

Parent, Chs, senr, carter, 6 City Councillors
Parent, Jas, carter, St J B village
Parent, P B, carter, 144 St Lawrence
Parent, Mrs James, corn Mountain and St Antoine
Parent, M, trader, 24 Tolentine
Parent, Leon, 25 Labelle
Paris, Jos, shoemaker, 143 St Constant
Paris, Jos, cooper, 95 St Lawrence
Paris, C, joiner, 227 St Lawrence
Paris, Ls, wood dealer, house 156 St Chas Barromée
Paris, Ls, jun, woodyard, St Catherine, house 156 St Charles Barromée
Paris, George, book-keeper, Colborne avenue
Pariseau, G, cabinetmaker, 73 St Antoine
Pariseau, Edmond, cabinetmaker, 67 St Lawrence
Pariseau, Miss, miliner, 22 St Lawrence
Pariseau, Thomas, cabinetmaker, 12 Bonaventure
Pariseau, H, clerk, 103 Sanguinet
Pariseau, Louis, joiner, 138 St Charles Barromée
Pariseau, A, joiner, St Emery
Park, Geo, storeman, rear of 10 St George
PARKER, ROBERT, artist, 73 Gt St James [up stairs]
PARKER, A DAVIDSON, manager, Colonial Life Assurance Company, 69 Great St James
Parker, Robt, shoemaker, 7 Wellington
Parker, Jas, cooper, 13 Nazareth
Parker, Wm, cooper, Kempt near Wellington
Parker, Mrs John, house 44 Dalhousie
Parker, John J, brewer, 9 Molson terrace
PARKIN, JAS, laceman, hosier and glover, 168 Notre Dame
Parkin, J, laddermaker, 128 Dorchester
Parsons, John, clerk, 274 Lagauchetière
Parsons, John, clerk, 8 Aylmer
PARSONS, E H, Editor Commercial Advertiser, 76 St Dominique
PARSLOW, JOHN, bookbinder, paper ruler, and account book manufacturer, 42 St Francois Xavier
Partland, Mrs, 70 Bleury
Partridge, Thos, carpenter, 15 Kempt
Pashby, Thos, butcher, 38 Montcalm

Patenaude, Julien, shoemaker, 148 St Constant
Patenaude, Julien, laborer, 284 Mignonne
Patenaude, Ant, carpenter, Dufresne
Paterson, D M, boards at 33 Great St James
Paterson, Mrs, dressmaker, 65 Juré
Patterson, Jas, ploughmaker, 68 Wellington
Patterson, Wm, livery stables, 31 Little St James, stables 24 Fortification lane
Patterson, M, cabdriver, 222 St Lawrence
Patrick, William, grocer, 110 St Maurice
Patrie, Mich, trader, 31 Durham
Patrie, La, (newspaper) 4 St Vincent
Patient, John, tavern, Barrack near Water
PATON, THOMAS, inspector of bank, B N A, 5 Portland Place, St Antoine
Paton, W, blacksmith, 64 Bleury
Patton, John, house 90 Prince
PATTON, LAIRD, carpenter and builder, 6 Desriviéres off St Antoine
PATTON & BROTHER, merchant tailors and clothiers, 42 McGill
Patton, R, shoemaker, 229 Notre Dame
Patton, Mrs John, travern, Friponne near Water
Patton, William, carpenter, 312 Lagauchetière
Patton, Mrs G, house 32 Alexander
Patton, Frs, court off Kempt
Patton, Wm, laborer, 58 Bleury
Paustian, Christian, cabinetmaker, 233 Mignonne
Paul, Ant, butcher, Versailles, off St Joseph sub
Pavie, Francis, tinsmith, 3 St Lawrence
Paxton, James, gardener, 319 St Joseph sub
Payé, Mrs Pierre, 57 Campeau
Payé, Miss, dressmaker, 52 St Joseph sub
Payé, Benj, joiner, 104 Visitation
Payé, Olivier, joiner, 146 Catherine
Payé, Pierre, joiner, 59 Lagauchetière
Payé, Jos, carter, 148 St Catherine
Payé, Hypolite, mason, 121 Dorchester
Payette, O, carter, 143 Dominique
Payette, Peter, carter, 72 German
Payette, B, stonecutter, 96 German

Payette, Chas, painter, 221 Lagauchetière
Payette, Ls, carter, 65 Beaudry
Payette, Eugene, joiner, 41 Inspector
Payette, Frs, 185 Bonaventure
Payette, Jn, grocer, 25 Dorchester
Payette, T C, house 221 Lagauchetière
Payeur, M, 2 Tolentine
Payment, Michael, joiner, 54 St Dominique
PAYNE, EDWARD, brandy distiller and rectifier, 60 and 62 St Urbain, residence Durham house Mile end road
Payne, Jos, clerk, 2 St Hubert
PEACOCK, J T, watchmaker and jeweller, 138 Notre Dame
Peacock, John, jeweller, 23 Little St James
Peacock, Wm, turner, 33 Colborne
Pearce, Robt, grocer, Dufresne
Pearce, Stephen P, Barclay corner of Water
Pearey, John, 10 Nazareth
Pears, C, house 50 Nazareth
Peatman, Wm, house Dufresne
PECK, THOMAS, & Co, wholesale hardware, cut nails and spikes, 227 St Paul, house 87 Durocher
Peck, George, clerk, 99 College
PEEL, T, bricklayer, St Elizabeth, Cote a Baron
Pegnem, Chas, grocer, 97 Wellington
Peirce, Hiram, house Mile end road
Peirce, John, clerk, head of St Antoine
Peirce, Jas, carter, 114 Dorchester
Peirce, John, clerk, Canning near St Antoine
Peirson, Alex, engineer, Kempt
Pelerin, P, shoemaker, 24 Voltigeur
Pell, G, grocer, cor of Amherst and Lagauchetière
PELLETIER & BELANGER, advocates, 65 Champ de Mars
Pelletier, David, boots and shoes, 122 Notre Dame
Pelletier, A, notary, Mile End Road
Pelletier, A, clerk, 11 St Lawrence
Peloquin, D, shoemaker, 199 Mignonne
Peloquin, Miss, laundress, 217 St Lawrence
PELTIER, Dr H, house 66 Craig opposite Hermine

Peltier, J L, shoemaker, 68 Hubert
Peltier, J B, laborer, 3 King
Peltier, Oct, laborer, 5 Wolfe
Peltier, Mrs F, 28 Visitation
Peltier, Mrs, charwoman, 26 Visitation
Peltier, Simon, carter, 43 Durham
Peltier, Etienne, laborer, 133 Panet
Peltier, A, laborer, 87 Amherst
Peltier, Pierre, laborer, 390 St Mary
Peltier, Louis, carpenter, 153 St Constant
Peltier, G, notary, 33 St Antoine
Peltier, O, bank clerk, 9 St Vincent
Peltier, Touissant, painter, 27 Panet
Peltier, George, laborer, 43 Durham
Peltier, Ambroise, laborer, 146 St Catherine
Peltier, Leon, baker, 56 Montcalm
Peltier, Louis, carpenter, 216 St Catherine
Pelton, Joshua, superintendent of the old Protestant burying ground, 90 German
Pelton, T J, notary public, conveyancer, &c, 22 St François Xavier, house 90 German
Penn, Fred, house Grey Nun
Pennington, Myles, goods manager, G T Railroad office 11 Great St James, house 71 Champ de Mars
Penny, Wm, 5 Alexander
Penny, E G, Mathewson's cottages, 64 Dorchester, west
Penny, Wm, carter, 338 St Mary
Penny, Robert, builder, Cote a Baron
Penny, James, builder, Cote a Baron
Pepper, Tom, laborer, 50 Lagauchetière
Peppin, Joseph, joiner, Dufresne near St Mary
Peppin, Francis, wheelwright, 183 Bleury
Peppin, Ed, joiner, 123 Sanguinet
Peppin, Louis, carpenter, 78 Wolfe
Peppin, Miss, dressmaker, 145 St Lawrence
Peppin, Louis, 23 Montcalm
Peppin, Mrs, seamstress, 36 Panet
Peppin, Mrs Jos, 105 Montcalm
Peppin, Jos, baker, 103 Montcalm

Pérad, M, cooper, Tolentine
Pérad, J B, cabinetmaker, Beaudry off Napoleon
Pérad, J B, carpenter, 98 Dorchester
Perhamus, James, hairdresser, 108 Lagauchetière
Perier, Ant, carter, 188 St Charles Barromée
PERKINS, J A, commission merchant, 284 St Paul, house 12 Bleury
Perkins, Geo, sailor, 22 Emigrant sheds
Purkis, Geo, 211 St Catherine
Purkis, Isaac, Telegraph office, house 255 St Catherine
Perrault, Mrs, rear of 9 Montcalm
Perrault, Frs, laborer, 10 Brock
Perrault, David, contractor, 35 Cemetery
Perrault, David, shoemaker, 187 Sanguinet
Perrault, J, carter, 253 Mignonne
Perrault, P, shoemaker, 199 Mignonne
Perrault, Ed, butcher, 140 Constant
Perrault, J, 44 Dominique
Perrault, A, grocer, corner of Dominique and Dorchester
Perrault, Ant, stonecutter, 92 St Elizabeth
Perrault, Mrs, seamstress, 52 Dorchester
Perrault, J B, laborer, 86 Amherst
Perrault, Mrs, midwife, 5 Beaudry
Perrault, V, MD, corner Perrault's court and Craig
Perrault, Louis, printer, 22 St Vincent
Perrault, Augustin, senr, house corner Craig and Perrault's court
Perrault, Augustin, junr, house Perrault's court off Craig
PERRAULT, H M, provincial surveyor and architect, 53 St Francois Xavier
Perreault, Jul, baker, St Jean Baptiste village
Perreault, Et, stonecutter, 86 Urbain
Perreault, Mrs, house 65 St Louis
Perreault, Edward, butcher, 188 German
Perreault, Elois, grocer, 166 St Charles Barromée
Perreault, Noel, carter, 154 St Charles Barromée
Perreault, Ls, laborer, 24 Amherst
Perreault, Adolphus, bookbinder, 50 Campeau

Perreault, Chas, carpenter, 195 Dominique
Perreault, Chas, tavern, 39 St Paul
Perreault, M, steamboat, 122 St Catherine
Perreault, C, carpenter, Dufresne
Perreault, Joseph, builder, 96 St Elizabeth
PERRIGO, JOHN, clerk Bonsecours market, 247 Lagauchetière
PERRIN, FERDINAND, dry goods, &c, 28 Jacques Cartier place
Perrin, Francis, merchant, office Cote St Louis
Perrin, Eloi, joiner, head of Dufresne
Perrin, Mrs D, off 131 Dorchester
Perrin, Chas, clerk, 8 St Denis
Perrott, Patrick, cooper, 5 St Henry
Perry, Samuel, custom house, 56 Prince
Perry, William, fire engine builder, 121 Fortification lane
Perry, George, fire engine builder, 54 Craig
Perry, John, shoe store, 26 Notre Dame
Perry, Alfred, 135 St Joseph sub
Perry, Miss Sarah, 314 St Mary
Pésant, Gilbert, woodyard, corner Craig and St Charles Barrommée, house 285 Lagauchetière
Pésant, Louis, trader, 104 Dominique
Peters, P, carters, lane off Sydenham
Pettelle, Nar, shoemaker, 69 St Urbain
Pettelle, Pierre, blacksmith, 69 St Urbain
Pellent, A, brushmaker, 29 Coté
Phelan, Jas, advocate, 58 St Dominique
PHELAN, JOHN, groceries and wines, corner St Mary and Dalhousie square
Phelan, Chas, carter, Gain
Phelan, Thomas, cabman, 110 Mountain
Phelan, And, smith, 107 Lagauchetière
Phelps, Jas H, clerk, 128 St Urbain
PHILBEAM, DAVID, boots and shoes, 96 McGill
Philbin, David, clerk, 295 St Joseph sub
PHILBIN, R, plasterer, Stanley near St Catherine
PHILLIPS, W A, notary public, 38 Little St James, house Brunswick
Phillips, John, storeman, 64 St Antoine

PHILLIPS, (H) & TAYLOR, (R,) brewers, 230 St Lawrence
Phillips, Graveley, Dufresne & Co, insurance agents 12 Great St James
Phillips, Thos, joiner, 21 Colborne
Phillips, F, weaver, St Gabriel locks
Phillips, ——, laborer, 64 St Antoine
Phillips, Wm, blacksmith, 305 St Joseph sub
Phillips, George, ale vaults, 24 St Gabriel, house 179 Bleury
Phillips, Mrs, house 53 Aylmer
Phillips, Charles, house 28 Dorchester west
Phillmore, Peter, shoemaker, Dubord
Phœnix Fire Insurance office, Gillespie, Moffatt & Co, 182 St Paul
Picard, Michel, laborer, 6 Lagauchetière
Picard, B, carter, 137 Sanguinet
Picard, George, boatman, 31 Barré
Picard, Louis, butcher, 201 St Joseph sub
Picard, Charles, butcher, 79 Mountain
Picard, Pierre, toll gate keeper, Papineau road
Picard, Joseph carter, 27 Craig
Picard, E, house St Emery
Picard, Jean, shoemaker, 9 Barré lane
Picard, P, carpenter, 69 German
PICAULT, DR P E, druggist, corner Notre Dame and Bonsecours
PICHE, LEON, general dry goods, 51 St Lawrence
Pichè A, laborer, 70 St Joseph sub
Piché, Mrs, 23 Montcalm
Piché, Albert, sawsetter, 11 St Victor, house 59 Durham
Piché, D, Dorchester near Colborne avenue
Piché, Eugene, clerk, 65 St George
Piché, Iran, rear of 363 St Mary
Piché, Mrs, charwoman, 170 Constant
Piché Frs, joiner, 74 St Antoine
Pichette, Ls, lamplighter, 41 Visitation
Pichette, P, carpenter, Crosss street
Pichette, P, carpenter, Dufresne
Pichette, H, plasterer, 92 Dorchester

Picken, H B, clerk, 305 Lagauchetière
Picken, Miss, music teacher, 40 Fortification lane
PICKUP, E, newspaper and periodical depôt, 69 St François Xavier, house 61 Champ de Mars
Picotte, Marquisite, fruit shop, 321 St Mary
Picotte, A, laborer, 277 Visitation
Picotte, Pierre, stonecutter, 90 Beaudry
Picotte, Joseph, stonecutter, Sydenham, near Dorchester
Piddian, Joseph, Tobacconist, 163 Notre Dame house St Lambert
Pigeon, Charles, 124 St Catherine
Pigeon, Louis, baker, 250 St Joseph sub
Pigeon, Louis, carter, 38 Beaudry
Pigeon, L, joiner, court off 5 Vallée
Pigeon, Césaire, laborer, Dufresne
Pigeon, Jos, mason, Dufresne
PIGEON, SAUVAGEAU & Co, brewers, distillers and spirit merchants, 165 St Paul
Pigeon, Francis, house 31 Panet
Pigeon, Felix, carter, 144 St Constant
Pigeon, Antoine, clerk, 31 Beaudry
Pigeon & Co, brewery, Hochelaga
Pigeon, George, trader, 14 Amherst
Pigeon, Narcisse, house current St Mary
Pillar, Wm, lumber yard, 36 Notre Dame, house Dorchester, near Seaton
Pilkington, R J, R E, house 7 Sherbrooke
Pilon, Pierre, carpenter, 5 Acqueduct
Pilon, Pierre, carpenter, Kempt, near St Joseph sub
Pilon, Max, laborer, 50 Barré
Pilon, G, shoemaker, 8 Acqueduct
Pilot Office, Rollo Campbell, Place d'Armes
Pinaud, M, shoemaker, 108 Wolfe
Pinaud, Jas, trader, Cadieux village
Pinsonneault, M, carter, 176 St Lawrence
Pinsonneault, Alfred, 343 St Catherine
Pinsonneault, Jas, tinsmith, 315 St Catherine
Pion, Ls, Water Police, house off Amherst, near St Mary
Pitts, John, 12 Emigrant sheds

Pivin, Mrs, 10 Amherst
PLAMONDON, LOUIS, dry goods and clothing, 166 and 172 St Paul, house 17 Sanguinet
Plamondon, Pierre, house 6 St Dominique
Plamondon, Mrs, 113 Dorchester
Plamondon, Ignace, laborer, 10 Lagauchetière
Plamondon, Jos, grocer, corner of Durham and Dorchester
PLANTAGENET SPRINGS DEPOT, 4 Place d'Armes
Plante, Felix, shoemaker, 162 Montcalm
Plante, Pierre, shoemaker, 180 St Joseph sub
Plante, Mrs, dressmaker, St Emery
Platt, George, superintendent of tug steamers, Lachine canal office, house corner Sherbrooke and Durocher
Platt, John, storeman, 3 Alexander
Pleau, Mrs, boarding house, 18 Dorchester
Pleau, J, distiller, 54 Mignonne
Plessis dit Belaire, R, dry goods, 173 St Lawrence
Plimsoll, Mrs, 14 St Monique
Plimsoll, John, book-keeper, 55 Dorchester
PLINGUET, J A, printer and publisher, 7 St Thérèse
Plouff, A, carter, 134 Amherst
Plouff, Frs, laborer, 20 André
Plouff, P, pilot, 81 Mignonne
Plouff, P, carter, 110 Beaudry
Plunket, Jos, laborer, 15 Prince
Pocklington, J, carpenter, Bronsdon's lane off Dorchester
Poe, Allan D, office 10 St Sacrament, house 51 Durocher
Poet, James, block and pumpmaker, 81 Vitré
Poirier, Nicholas, house 41 St Philip
Poirier, Seraphin, carter, 48 Acqueduct
Poitras, Louis, potashmaker, 49 Wolfe
Poitras, Pierre, butcher, 1 lane off Barré
Poitras, Frs, carpenter, 252 St Joseph sub
Poitras, Mrs, 254 St Joseph sub
Poitras, Pierre, laborer, Sydenham near St Catherine
Poitras, Laurent, carpenter, 127 Dorchester
Poitras, Mrs, dressmaker, 184 St Constant

Poitras, Misses, school teachers, 90 Denis
Poitras, Pierre, roofer, 71 Sanguinet
Poitras, Joseph, carpenter, Fullum
Poitras, James, mason, 171 St Mary
Poitras, Mrs N, laundress, 165 Sanguinet
Poitras, Thos, tinsmith, 83 German
Poitras, R, carriagemaker, 198 St Lawrence
Poitras, B, carter, 66 Wolfe
Poitvin, E, shoemaker, 263 St Joseph sub
Poitvin, Pierre, carter, 18 Victoria road
Poitvin, Joseph hatter, 80 St Lawrence
Poitvin, Francis, carter, 26 Vallée
Police Magistrate's Office, New Court House, Notre Dame
Police Station, A, Bonsecours market
Police Station, B, Craig corner Bleury
Police (Water) Station, 7 King
Polan, Jas, grocery, St Petet's lane
Pollock, Charles, journeyman, Dufresne
Pominville, Olivier, polisher, 20 Vallée
Pominville, Pierre, stonecutter 17 St Phillip
Pominville, Mrs F, school teacher, 170 St Catherine
Pominville, Michael, 19 St Phillip
Pominville, F P, advocate, office 14 St Vincent, house Champ de Mars
Pominville, T, baker, 253 St Joseph, sub
Pominville, Mrs Francis, 71 St George
Pominville, Mrs Jos, 19 Amherst
Pominville, brewer, 260 St Joseph sub
Pomroy, A, shoestore, 57 St Mary
Pont, Jos, saloon, 20 St Lawrence
Pontbrillant, J B, shoemaker, 147 Sanguinet
Popham, John, advocate, 61 Little St James, house 42 St Margaret
Popham, H, clerk, 5 Campeau
Popham, Henry, shoemaker, 176 Dorchester
Porteous, Mrs Jas, house 57 St Louis
Porteous, John, jun, bank clerk, 133 St Antoine
Porter, John, (of W Goodfellow & Co,) 104 Fortification lane

Porter, John, laborer, Victoria road
Porter, Miss J, music teacher, 37 St Antoine
Portugais, L, cabinetmaker, 94 St Elizabeth
Posé, C, mason, 73 Mignonne
Posé, Mrs Chas, grocer, Hochelaga
Posé, O, bailiff, rear of 29 Tolentine
Posé, Chas, sawyer, 87 Bonaventure
POST OFFICE, (J B Meilleur, M D and L L D, post master,) Great St James, corner of St Francois Xavier
Potter, Thos, carter, 155 St Antoine
Potts, James, printer, Herald office 209 Notre Dame, house 59 Champ de Mars
Poudrette, Edward, grocer, 125 St Urbain
POULIN, PIERRE, cabinetmaker and upholsterer, house and shop 97 St Charles Barromée
Poulin, Ls, laborer, Catherine near Durham
Poulin, Jos, carter, 107 Panet
Poulin, Samuel, clerk, house 15 St Dominique
Poulin, J B, carter, 71 Mignonne
Poulin, Louis, laborer, 146 St Catherine
Poultney, Mrs, 53 Emigrant sheds
Pouney, Robert, shoemaker, 84 Murray
Poupart, Joseph, farmer, Dufresne near St Mary
Powell, Thos, house Brock near St Mary
Powell, Jas, engineer, William near McCord
Powell, David, book-keeper, 49 College
Power, Miss, ladies' school, 52 St Lawrence
Power, Mrs, grocer, 94 Nazareth
Power, Nic, engineer, Rue de la Ferme
Power, R, police, 112 St Urbain
Power, Jacob, pocket book maker, 76 Vitré
Power, M, laborer, 45 Vitre
Power, John, smith, Hochelaga
PRATT, JOHN & Co, wholesale leather merchants, 242 St Paul, house 8 Tecumseth terrace
PRATT, EDWARD, leather store, 240 St Paul, house 4 Chas Barromée
Pratt, Wm, grocer, 207 St Mary
Pratt, Chas F, house 7 Tecumseth terrace
Pratt, N, sculptor, 135 Craig

Pratt, Peter, music teacher, 121 St Joseph sub
Prejan, Frs, carter, 11 Acqueduct
Prejan, Miss, house 12 Chenneville
Prendergast, Geo, patternmaker, lane off Murray
Prenevault, Jos, stonecutter, 146 German
Prenevault, Frs, cooper, 56 St Felix
Prentice, Edward, brewer, 3 and 7 St Bernard
Prentice, E A, broker. Exchange buildings
Preseau, Pascal, carpenter, lane off Mountain
Preseau, B, laborer, off Seigneurs
Preseau, Joseph, shoemaker, 131 Chaboillez square
Prescott, A, superintendant House Printing Telegraph line, boards at Montreal house
PREVOST, A & Co, dry goods, 148 and 150 St Paul house 206 Mountain
Prevost, François, mason, 155 St Charles Barromée
Prevost, Luke, grocer, 71 Beaudry
Prevost, Frs, carter, 66 Mignonne
Prevost, Mrs, seamstress, 105 Wolfe
Prevost, Ls, carter, Craig near Montcalm
Prevost, Louis, carpenter, 157 Beaudry
Prevost, Tousst, boarding-house, 22 Commissioners
Prevost, M, trader, 33 Panet
Prevost, Jos, shoemaker, 108 Dorchester
Prevost, Pierre, sawyer, 208 St Dominique
Prevost, M, stonecutter, Cadieux village
Prevost, Mrs, boarding-house, 137 Craig
Prevost, L, carpenter, Cadieux, Cote à Baron
Prevost, Madame, court off Dufresne
Prevost, Miss, dressmaker, 93 Craig
Prevost, Pierre, laborer, 57 Durham
Prevost, Frs, laborer, 148 Panet
Prevost, Toussaint, laborer, 54 Wolfe
Prevost, Mrs, huckster, 80 Wolfe
Prevost, R, grocer, 181 St Lawrence
Prevost, Frs X, joiner, St Emery off Sanguinet
Prevost, Jos, laborer, 77 Montcalm
Prevost, Louis, carter, rear of 120 Beaudry
Prevost, Chs, carter, 104 Beaudry
Prevost, Joseph, shoemaker, 184 Sanguinet

Prevost, Jos, grocer, 199 St Dominique
Prevost, Pierre, carter, Cadieux village
Prevost, Michel. laborer, 184 St Charles Barromée
Prevost, Leandre, baker. 178 St Charles Barromée
Prevost, Remi, baker, 174 St Charles Barromée
Prevost, Miss, seamstress, rear of 18 Vallée
Prevost, J B, police, 72 Hubert
Prevost, Leandre, 54 Campeau
Prevost, Jos, roofer, 123 Dorchester
Price, Wm, laborer, rear of 128 St Constant
Price, W J, grocer, 120 St Lawrence
Price, Mrs, 445 Lagauchetière
Price, Samuel, grocer, 113 Commissioners
Price, Martin, trader, 111 St Paul
Pride, Wm, moulder, 20 George
Primet, E W, book-keeper, 60 St Elizabeth
PRINCE, HENRY, music and musical instruments, 145 (late 133) Notre Dame
Prior, Patk, clerk, 1 Barré lane
Prior, John, pork butcher, lane off Mountain
PROCTOR, C D & Co, groceries and wines, 61 McGill
Protector Fire Engine, St Lawrence hill
Protestant Orphan Asylum, E Cribb, superintendent 531 St Catherine, near Drummond
PROTHONOTARY'S OFFICE, (Monk, Coffin & Papineau, John Honey, deputy,) New Court house, Notre Dame
Proulx, Thos, engineer, Seigneurs
Proulx, J B, laborer, 101 Dominique
Proulx, Louis, laborer, 31 St Louis
Provencher, Simeon, carpenter, 357 St Joseph, sub
Provencher, Z, confectioner, 32 St Paul
Provencher, Jos N, St Lawrence and Vitré
Provencher, Mrs M, 126 St Urbain
Providence Nunnery, corner St Catherine & Labelle
PROWSE, GEO F, tin and coppersmith, 66 Great St James
Prud'homme, Miss M, 239 St Lawrence
Prud'homme, Jos, trader, 122 St Antoine
Prud'homme, M, shoemaker, Cadieux, Cote à Baron
Prud'homme, E, blacksmith, 152 Sanguinet

Prud'homme, L, shoemaker, 120 German
Prussian Consul, H Chapman, St Sacrament
Public Pound, Viger place, St Denis
Public Pound, Papineau square
Purcell, James, laborer, court off Gabriel
Purcelle, Pat, laborer, Colborne avenue
Pyke, Mrs, 50 St Charles Barromée
Pyke, Geo, deputy clerk of circuit court, 180 St Catherine
QUARTER Master General's Office, Craig near Sanguinet
Quelch, Henry, storeman, rear of 22 Bleury
Quelch, John, porter, 330 St Mary
Quelch, Jos, carter, 171 St Lawrence
Queen, M, laborer, 34 Juré
Quesnel, Paul, carpenter, rear of 2 St Henry
Quesnel, B, carpenter, Versailles, off St Joseph sub
QUESNEL, HON T A, house continuation of St Antoine
Quesnel, A, barber, 87 St Mary
Quesnel, Mrs J, house 127 Craig
Quevillion, Charles, house 212 St Lawrence
Quevillion, Cyril, grocer, 131 Lagauchetière
Quevillion, Mrs, dressmaker, 81 Lagauchetière
Quigley, M, storeman, 7 Alexander
Quigley, Miss, 150 Dominique
Quinlan, Michael, road overseer of Corporation, 18 rear Devienne
Quinn, Mrs, straw bonnet maker, 67 Mountain
Quinn, John, laborer, 36 St Henry
Quinn, Martin, police, head of St Constant
Quinn, Thos D, grocery, 120 St Joseph sub
Quinn, Martin, carter, 183 St Charles Barromée
Quinn, Frs, joiner, 16 St Genevieve
Quinn, John, laborer, court off Bleury
Quinn, Hugh, shoemaker, St Etiénne
Quinn, Mrs Jas, 5 Anderson
Quinn, Wm, laborer, St Joseph toll gate
Quinn, ——, tollgate keeper, Cote des Neiges road
Quintal, Narcisse, grocer, 391 St Mary
Quintal, Chs, grocer, 337 St Mary

Quintal, Xavier, shoemaker, 164 Lagauchetière
Quintal, Theo, navigator, 24 Panet
Quintal, Jos, trader, 50 Visitation
Quintal, Miss, dressmaker, 136 German
Quintal, Mrs, 233 Mignonne
Quintin, Basile, stonecutter, 495 St Catherine
RABINSTEIN, M, carpenter, 108 St Charles Barromée
Racette, Chs, laborer, Fullum
Racette, J B, cabinet maker, 128 Dorchester
Racette, Jos, carter, 57 Panet
Racette, Moise, joiner, 277 Visitation
Racette, A, carter, 111 Beaudry
Racette, Frs, grocer, 68 German
Racette, Ant, carter, 131 Montcalm
RACICOT & LAURENT, architects and measurers, fire and waterproof roofing, office 7 St Lambert's hill
Racicot, J C, architect and measurer, 24 Perthius
Racicot Ant, laborer, Hochelaga
Racicot, Ant, engineer, 74 Panet
Racicot, Chs, baker, St J B village
Racicot, R, carter, Charlotte
Racicot, Ol, carter, corner Salaberry and Craig
Racicot, Aug, merchant house 12 Dumarais
Racicot, Adol, baker, Cadieux village
Racicot & Pelland, dry goods, 172 St Paul
Racine, P C, house 1 Belmont
Racine, L, 191 Mignonne
Racine, Aug, joiner, 187 St Lawrence
Racine, J, laborer, Lafontaine near Panet
Racine, J, laborer, St J B village
Radcliffe, Sam, blacksmith, G T row
Radenhurst, Mrs S, 41 Aylmer
Radiger, John, advocate, 57 St Dominique
RAE & MITCHELL, general brokers, and agents for the Canada Life Assurance Co, 38 St François Xavier
Rae, Mrs H, Erie
Rae, Wm, broker, house 76 Union avenue
Rae, Wm, collector, 34 Charles Barromée
Rafferty, Mrs James, 413 Lagauchetière

Raffan, Thos, clerk Military Medical Department, house 81 Amherst
Rafferty, John, laborer, rear of 52 St Charles Barrome
Rafter, John, 152 Constant
Rafter, John, dry goods, 77 St Lawrence
Rain, James, painter, 75 Urbain
Rain, Chs, 21 Colborne
Rainy, Samuel, laborer, 50 Murray
Rambeau, Alfred, advocate, house 22 St Antoine
Ramsay, Hew, bookseller and stationer, 37 Saint François Xavier, house 1 Waverly terrace, Bleury
Ramsay, Thomas, St Germain
Ramsay, M, baker, 42 St Joseph
Ramsay, Alex, oil and color merchant, 118 and 120 McGill, house 147 St Antoine
Ramsay, T K, advocate, 31 Little St James, house Inkerman terrace, Drummond
Ramsay, David S, advocate, house Inkermann terrace, Drummond
Ramsay, David, carpenter, G T row
Rancour, Charles L, tailor, house 85 Vitré
Rankin, Donald, blacksmith, 6 St Antoine
Rankin, R, pipe maker, Colborne avenue, Albert
Rankin, James, fitter, 78 Emigrant sheds
Ransom, W, milkman, 151 Montcalm
Ransom, Aaron, farmer, Hochelaga
Ransom, John, farmer, Marlborough, Hochelaga
Ranson, John, boots and shoes, rear 70 Vitré
Ranson, Ed, clerk, 117 Sanguinet
Ranson, John, laborer, Colborne avenue
Rappin, Chas bailiff, 52 Constant
Rashford, Patk, trader, 8 St Henry
Rastoul & Boyte, tinsmiths, 161 St Joseph sub
Ratelle, Aimé, bricklayer, St Jean B Village
Ratelle, A, butcher, 172 Dominique
Ratelle, Alexis, 174 Dominique
Ratelle, Octave, carter, 7 Rosseau
Ratelle, Ant, cabinet maker, 103 Lagauchetiére
Ratelle, J B, horseshoer, 74 and 76 Montcalm

Ratelle, Pierre, butcher, 176 Dominique
Rathe, L, tailor, 108 German
Rathe, P, joiner, 271 St Catherine
RATTRAY, J, & Co, tobacconists, 134 Notre Dame
Ravey, Patrick, carter, 65 George
Ravey, John, carter, 87 St Maurice
Ray, R, 24 St Urbain
Ray, Richard, shoemaker, 25 Chenneville
Ray, Eusebe, shoemaker, 122 Dorchester
Rayburn, Miss, dressmaker, 35 Queen's square
Raymond, Theo, shoemaker, corner Papineau road and Dorchester
Raymond, Louis, clerk, 59 Wolfe
Raymond, Nar, shoemaker, 110 Dorchester
Raymond, M, butcher, 114 Lagauchetière
Raymond, Joseph, cooper, Christopher off Catherine
Raymond, Oliver, pilot, 41 Champ de Mars
Raymond, Chas, shoemaker, 70 Campeau
Raymond, Frs, musician, 136 St Lawrence
Raymond, M, police, 35 Campeau
Raymond, Dr C, 36 St Mary
Rawley, Ms, carter, 50 St Louis
Rawlinson, Wm, storeman, rear of 46 St George
Read, Samuel, bank clerk, 5 City Councillors
Ready, Mrs, house 227 Lagauchetière
Ready, John, grocer, 29 Colborne
Real, Antoine, shoemaker, 78 St Urbain
Real, Touissant, shoemaker, 51 Barré
Reardon, W, 3 Tolentine
Recollect Church and School, corner St Helen and Recollect
Reddy, Dr, house 6 St Lawrence
Reddy, John, laborer, court of Gabriel
Reddy, John, miller, opposite 68 Colborne
REDMONDS & Co, foundry, engineer and machine works, St Gabriel locks
Redmond, John, smith, 58 St George
Redmond, Frs, house 84 Inspector
Redmond, Mrs, house 11 St Bernard
Redmond, Patk, laborer, Canning off St Joseph sub
Redmond, John, carpenter, Lower Lachine road

REDPATH, PETER, commission merchant, 60 Commisioners, house Drummond
Redpath, John, house Terrace Bank, head of Mountain
Redpath's Canada Sugar Refinery, south side of Canal, office 60 Commissioners
REED & RAYNER, slate roofers, Craig near St Urbain
Reed, Thomas D, house 48 Bleury
Reed, John, chandler, 45 Constant
Reeves, Wm, switchman, 95 Emigrant sheds
Reeves, John J, cutter, 3 Commissioners' square
REGISTRAR'S OEFICE, G H, Ryland, old government house
Regnaud, F J V, Provincial Land surveyor, 13 St Dominique
Regner, N, joiner, 66 St Elizabeth
Regnier, Dr A E, 197 Craig
Reid, R, mason, 125 Dorchester
Reid, Ed, gardener, Hochelaga
Reilly, Patrick, carter, 19 Aylmer
Reilly, John, tavern, cor William and McCord
Reilly, John, laborer, 17 St Simon
Reilly, Thos, shoemaker, 11 Dumarais
Reilly, Hy, trader, 83 St Maurice
Reilly, Mrs, midwife, 149 Lagauchetière
Reilly, T, trader, 50 Sanguinet
Reilly, Hugh, carter, 188 Chas Barromèe
Reilly, C, shoemaker, 78 Chenneville
Reilly, Jas, laborer, 30 Kempt
REINHARDT, GOTLIEB, porkbutcher, 43 St Andre
Reinhardt, J, butcher, 196 Panet
Reinhardt, Geo, butcher, 63 Tolentine
Reiniger, George, butcher, 105 Wellington
Reiniger, George D, butcher, Union Inn, Mile end
Reisch, L, musician, Craig near St Lawrence
Religious Tract Society, depository, 43 Great St James
REMOND, P D F, French Hotel, 60 Craig
Renaud, E, laborer, 77 Dominique
Renaud, Olivier, shoemaker, 199 Mignonne
Renaud, Frs, laborer, rear of 207 Dominique

Renaud, A, laborer, 167 St Constant
Renaud, M, moulder, 144 St Lawrence
Renaud, Mrs, milliner, 139 Charles Barromée
Renaud, Ant, laboret, 14 Lagauchetière
Renaud. Isaac, joiner, lane off Sydenham
Renaud, Moise, carter, 63 Durham
Renaud, M, carpenter, 171 Visitation
Renaud, Chas, tobacconist, 138 Amherst
Renaud, J B, tailor, 130 Amherst
Renaud, F, laborer, 51 St Joseph sub
Renaud, Jos, engineer, Gain
Renaud, Jos, laborer, 190 St Dominique
Renaud, Felix, carter, 53 St Dominique
Renaud, J B, blacksmith, 25 Durham
Renaud, Felix D, 75 Montcalm
Renaud, Ignace, dry goods, 102 Notre Dame, house 51 St Dominique
Renaud (Louis) & Frere, general merchants, 106 Foundling and 18 Commissioners, house 42 and 186 west Dorchester
Renaud, Alex, carter, 73 St Maurice
Renaud, B, smith, 38 Visitation
Renaud, S, grocer, 116 Durham near Dorchester
Renaud, Chas, trader, 20 Barré
Renault, Chas, grocer, 83 St Catherine
Renault, Octave, carpenter, 103 Panet
René, Hypolite, carpenter, 92 Germain
René, L, police, 110 Amherst
Reneur, Ant, clerk, 193 Mignonne
Rennie, Jas, engineer, 21 Prince
Rennie, A N, (editor Transcript,) house 18 St Urbain
Renwick, Ed, beermaker, 334 St Mary
Revenue Inspector's office, 94 Notre Dame; R Bellemare, 1st division; P Durnford, 2nd do
Rey, C, watchmaker and jeweller, Bonsecours near Notre Dame
Reynold, Robt, laborer, 55 Emigrant sheds
Reynolds, Ed, waiter, 172 Lagauchetière
Reynolds, Mrs, court off Dufresne
Reynolds, Mrs P, 17 Fortification lane

Reynolds, Peter, laborer, Bronsdon's lane
Renshaw, John, lumber merchant, 4 St George
Rhéaume, Pierre, butcher, Dufresne
Rhode, J, Perrault's court off Craig
Rhynas, Mrs, 10 Union avenue
Ryland, Geo H, County Registrar, office old Government House
Ricard, Frs, carter, head of Beaudry
Ricard, A P, trader, 9 and 14 Little St Antoine
RICE, W H, wireworker, 19 Notre Dame
Richard, Pierre, laborer, 44 Visitation
Richard, Jos, butcher, 94 Wolfe
Richard, Aug, carpenter, 27 Durham
Richard, James, tailor, 5 Roy lane
Richard, James & Co, merchant tailors, 46 Great St James
Richard, R S, jail guard, house Dorchester east
Richard, J B, carpenter, 52 Beaudry
Richard, Jos, carter, 123 Montcalm
Richard, Prospère, house head of Dufresne
Richard, L, joiner, 131 St Joseph sub
Richard, Jos, baker, 129 St Urbain
Richardson, Wm, laborer 16 Queen
Richardson, Edward, superintendent Mechanic's institute, house 107 St Urbain
Richardson, George, clerk, 10 Urbain
Richardson, J, brickmaker, head of Victoria road
RICHELIEU NAVIGATION Co, (J H Terroux, secy,) office corner of Commissioners and Little St Joseph
Richelieu, Frs, butcher, jr, 172 Montcalm
Richlieu, D H Dr, house 131 St Mary
Richelieu, Edward, butcher, 172 Montcalm
Richelieu, Jos, stonecutter, 202 Visitation
Richelieu, F, butcher, 159 St Catherine
Richer, Mrs Peter, 167 St Charles Barromée
RICHER, O, advocate, St Lambert Hill, house 163 St Charlas Barromée
Richard, S, laborer, Versailles off St Joseph
Richer, J B, carter, 75 Wolfe

Richer, J B, navigator, rear of 79 Wolfe
Rickner, Mrs H, house 106 St Lawrence
Riddle, Jos, engineer, 48 Nazareth
Riddle, J, sexton St James street Church, house 96 Fortification lane
Riddle, Mrs, house 59 Nazareth
Riddle, John, waterman, 411 Lagauchetière
Riendeaux, P, carpenter, Adolphe
RIGNEY, MICHL, chandler, 135 St Lawrence
RIEPERT, W, hatter and furrier, 236 Notre Dame
Riley, John, laborer, 60 Kempt
Riley, Mrs, 85 Colborne
Riley, Pat, laborer, 42 St Felix
Rin, James, baker, 88 Bonaventure
RINGLAND & EWART, dry goods and hosiery, 272 Notre Dame
Ringland, George, (of Ringland & Ewart,) 42 Saint Charles Barromée
Rintoul, Mrs, 3 St Edward
Risley, Saml, civil engineer, 289 St Joseph sub
Ritchie, Martha, grocer, 85 St Joseph sub
Ritchotte, J B, laborer, 24 Montcalm
Ritchotte, Chas, carriagemaker, 97 Dorchester
Ritchotte, M & T, carriagemakers, 113 St Mary
Ritchotte, Mrs, furrier, 79 Montcalm
Ritchotte, Jos, carter, 7 Smallwood lane
Rivard, F, shoemaker, 138 Visitation
Rivet, Médard, joiner, 233 St Catherine
Rivet, G, joiner, 99 German
Rivet & Doray, grocers, Bonsecours market
Rivet, J B, joiner, 334 St Catherine
Rivet, Denis, mason, 127 Sanguinet
Rivet, Narcisse, smith, 113 Sanguinet
Rivet, Narcisse, carpenter, 206 Sanguinet
Roach, Mrs, 10 Bleury
Robb, Wm, teamster, William near McCord
Robb, John, steam-bakery, Dufresne
Robb, Wm, builder, 3 Tecumseth terrace, Bleury
Roberge, Louis, joiner, 257 St Catherine
Roberge, Miss, dressmaker, 284 St Catherine
Roberge, Jos, laborer, 144 St Constant

Robert, Léon, cabman, 115 Panet
Robert, Léon, inspector of flour, 61 St Joseph sub
Robert, Michael, carter, 15 Barré
Robert, Ant, stonecutter, 127 Beaudry
Robert, Bruneau, clerk, 13 St Lawrence
Robert, Frs, 18 Victoria road
Robert, B, carter, 102 Bonaventure
Robert, Jos, joiner, Champ de Mars
Robert, Mrs, tailoress, 122 Visitation
Robert, Chs, tailor, 5 Beaudry
Robert, J B, carter, 121 Beaudry
Robert, N, shoemaker, 255 St Joseph sub
Robert, B, trader, 119 Montcalm
Robert, Constant, carpenter, 77 Wolfe
Robert, George, laborer, 47 Inspector
Robert, Charles, laborer, 70 Campeau
Robert, Frs, shoemaker, 13 Tolentine
Robert, Ed, carpenter, 42 Cemetery
Roberts, Mrs Edward, 35 Juré
Roberts, Wm, G T R, 71 Emigrant sheds
Roberts, Geo, tailor, 56 St George
ROBERTSON, (ANDREW) & (WILLIAM W,) advocates, 59 Little St James
Robertson, Andrew, house Cote St Antoine
Robertson, Wm W, advocate, 59 Little St James house Cote St Antoine
Robertson, George R, house 64 West Dorchester
ROBERTSON, JONES & Co, forwarders & commission merchants, 63 Common, Canal wharf
ROBERTSON & HUTCHINS, groceries and wines, 52 McGill
ROBERTSON, CHAS, cabinet warehouse, 230 Notre Dame
Robertson, James, house 47 St Antoine
Robertson, Alex, house 3 Belmont, Beaver hall
Robertson, Misses, house 3 Brunswick, Beaver hall
Robertson, Mrs, boarding house, 14 Craig
Robertson, James, office-keeper, Royal Engineer's department, house 11 Campeau
ROBERTSON, ANDREW, & Co, dry goods, &c, 215 St Paul,

Robertson, Andrew, house 144 St Urbain
Robertson, And, 33 Tolentine
ROBERTSON, DUNCAN, broker in stocks and produce, Union Buildings, St Francois Xavier, house 72 St Denis
Robertson, Wm, butcher, 40 Montcalm
Robertson, Geo, 83 Wellington
Robertson, R, 44 Urbain
Robertson, Miss, dressmaker, 61 Craig
Robertson, Miss C, dressmaker, 116 McGill
Robertson, Peter, 52 McGill
Robertson, George, chandler, 5 Wolfe
Robertson, Alex, teacher, 40 Amherst
Robertson, Wm, 315 Sherbrooke
Robichaud, Anselm, joiner, 12 Vallée
Robichaud, Joseph, carpenter, Vitré and St Urbain
Robichaud, G, carpenter, Chatelle off Panet
Robilliard, Peter, carter, 93 Montcalm
Robilliard, J C, importer of french candles, and church ornaments, 78 Notre Dame
Robilliard, Joseph, pound keeper and clerk of Viger market, St Denis, house 4 Vitré
Robilliard, G, laborer. Dufresne
Robilliard, J, laborer, 194 Sanguinet
Robilliard, P, blacksmith Versailles off St Joseph sub
Robilliard, Chas, carter, 1 Acqueduct
Robinson, Jas, painter, 64 Craig
Robinson, G, laborer, 26 Durham
Robinson, John, engineer, 106 St Antoine
ROBINSON, S S C, grocer, 225 St Jos sub
Robinson, Chas, clerk, G T Row
Robinson, Robt, furniture store, 54 Bleury
Robinson, Alex, bread driver, 41 Juré
Robinson, Richard, Champlain & St Lawrence RR, house 82 St George
Robinson, Mrs Allan, 28 Alexander
ROBINSON, MRS, millinery show rooms, 238 Notre Dame
Robinson, Frs, boots and shoes, 161 Notre Dame
Robinson, David, bookkeeper, 55 Queen
Robinson, Benj, 330 St Mary

Robinson, Peter, laborer, Versailles off St Joseph
Robinson, Thos, laborer, 48 St Felix
Robinson, Thos, confectioner, 65 Sanguinet
Robinson, Daniel, 22 Little St Antoine
Robitaille, E, carter, 38 Labelle
Robitaille, L, voyageur, 26 German
Robley, George, shoemaker, 140 Lagauchetière
Robson, Mrs, fancy goods, 260 Notre Dame
Robson, Geo, 96 St Antoine
Roby, Joseph, clerk, 103 St Urbain
Roch, Chas, storeman, 26 German
Roch, Louis, laborer, Papineau road
Roch, Frs, laborer, 5 Lagauchetière
Roche, Frs, carpenter, 105 St Joseph sub
Rocheleau, Ang, carpenter, 63 Durham
Rochon, Antoine, carpenter, 36 Aqueduct
Rochon, E, cabinet maker, 201 St Lawrence
Rochon, Olivier, joiner, 14 Acqueduct
Rochon, Ls, carter, 260 Mignonne
Rochon, Chas A, agent, 15 St Therese, house 254 Mignonne
Rochon, Frs, baker, 42 Barré
Rochon, Antoine, butcher, head of St Constant
Rochon, Augt, wheelright, 196 St Dominique
Rochon, Louis, butcher, 161 Chas Barromée
Rochon, J, bricklayer, 239 Mignonne
Rochon, Mrs, trader, 190 St Joseph sub
Rock, Mrs, 21 Papineau road
Rockery, M, clerk, 210 St Lawrence
RODDEN, WILLIAM, Montreal foundry and city works 91 to 99 William, house 16 Radegond
RODDEN & MEILLEUR, Metropolitan stove and iron furniture warehouse, 71 Great St James
Rodden, Thomas, house 16 Radegond
Rodden, Patrick, laborer, 60 Tolentine
Rodgers, John, blacksmith, 3 St Urbain, house 25 Cote
Rodger, David, teacher, 90 Bleury
Rodger, John, house 25 Cote, shop 3 St Urbain
Rodgers, Joseph, clerk, (in Montreal Bank) 26 St Elizabeth

Rodgers, Richard, plasterer, 166 German
Rodier, Charles S, advocate, house Rodier place, 218 St Antoine
RODIER, C S, thrashing machine, and saw mill, St Joseph sub, house 155 St Joseph sub
Rodier, Edward, clerk, 11 Mountain
Rodier, A, builder, 157 St Joseph sub
Rodier, Mrs, 77 St Joseph sub
Rodier, J, laborer, 198 St Lawrence
Roe, T P, (of A Molson & Co,) house 74 Union avenue
Roe, Edward, military sec office, Guy nr Dorchester
Rogers, George, founder, 17 Queen square
Rogers, Jas, grocer and spirit store, Hochelaga
Rogers, M, cabinet maker, 35 St Dominique
Rogers, C, nailer, Guy near William
Rogers, Jas, joiner, 48 Bleury
Rogers, John, boiler maker, 11 Hermine
Rogers, George, painter, 25 Wolfe
ROGERS & WRIGHT, painters, 17 St Mary
Rogers, Rev Ed J, house Marlborough, Hochelaga
Rogers, Ant, book-binder, 38 Great St James, house 35 St Dominique
Rogers & King, iron foundry, 58 Craig near Bleury
Rohland, A E, saloon St Lawrence Hall, Great St James
Roi, F X, tavern, 23 commissioners
ROLLAND, J B, bookstore, 5 St Vincent, house corner of St Thérèse and St Vincent
Rolland, Joseph, saddler, 234 St Joseph sub
Rolland, W, tinsmith, 16 St Mary
Rolland, Mrs, milliner, 186 St Joseph sub
ROLLAND, GABRIEL, leather dealer, 169 St Paul, house 23 Berthelot
Rolland, H, house 64 St Joseph sub
Rolland, F, tinsmith, 30 Bleury
Rolland, S, clerk, Perrault's court off Craig
Rollin, Jos, carpenter, 66 Mignonne
Rollo, Mrs, house, 26 City Councillors
Rollo, John, engine driver, 217 Bonaventure
Rolston, David, cartwright, 34 Kempt

Roman Catholic Bishop's house, St Joseph's house, Nunnery Mignonne
Romain, Mrs W, boarding house, 10 Chenneville
Ronayne, P, clothing store, 59 McGill
Ronald, Mrs A, 10 Aylmer
Rondeau, J B, joiner, 8 Wolfe
Rondeau, Pierre, carter, 110 Catherine
Rondeau, Ant, farmer, Cote St Martin
Roney, James, millwright, 36 Kempt
Rooter, J, printer, 148 rear St Urbain
Rosaire, Dominique, grocer, 124 Bonaventure
Rose & Monk, advocates, 29 Little St James
Rose, John, advocate, house head Simpson off Sherbrooke
Rose, Alex, carpenter, 7 Dorchester
Rose, Henry, printer, 44 Great St James, house corner Hermine and Juré
Rose, M[illegible] Hermine
Rose, Mrs Joseph, house Adolphe near Lagauchetière
Ross, Wm, notary public, 51 Little St James
Ross, Neild & Co, importers of British dry goods, 285 St Paul
Ross, Arthur, agent for marriage licenses 9 Hanover, Beaver hall
Ross, Joseph M, house Devonshire place
Ross, Jos, tailor, 395 Lagauchetière
Ross, Alex, plumber, 62 Catherine
Ross, Don, house Cote des Neiges road
Ross, Mrs J D, house Drummond and St Catherine
Ross, Donald, printer, 166 Dorchester
Ross, Charles, carpenter, 107 Bleury
Ross, John, paver, 48 Chenneville
Ross, Alex, cooper, 14 Gabriel
Ross, John, engineer, 136 St Mary
Ross, A M, G T R R, house 4 Cornwall terrace
Ross, James, painter, 136 William
Ross, Mrs D M, boarding house, 79 St Urbain
Ross, William, agent, 424 Lagauchetière
Rottot, Dr J P, 261 St Mary
Rough, Mrs, Little Dublin off St George

Rough, Andrew, house 53 College
Rough, James, inspector of flour, 67 Alexander
Roulé, Aug, stonecutter, 32 Beaudry
Roulé, Mrs, grocer, 84 Lagauchetière
Rouillard, Ol, joiner, 215 Visitation
Rouscony, Jos, baker, 64 St Maurice
Rousse, J B, trader, 11 St Marguerite
Rousseau, Jules, laborer, 25 St Vincent
Rousseau, Ed, Champ de Mars
Rousseau, Siméon, tavern, 36 Common
Rousseau, Jos, joiner, 175 St Lawrence
Rousseau, Athanase, trader, 174 Montcalm
Rousseau, Ferd, butcher, 112 Mountain
Rousseau, Ed, butcher, 62 Panet
Rousseau, Chas, carpenter, 83 Panet
Rousseau, J B, plasterer, 42 Panet
Rousseau, Frs, stonecutter, 143 Dorchester
Rousseau, Isidore, butcher, 44 Mountain
Roussel, Ant, carpenter, 129 Dominique
Roussel, C, sawmaker, near St Lawrence tollgate
Roussel, Frs, grocer, near St Lawrence tollgate
Roussel, Jos, boarding house, 71 St Joseph sub
Roussin, James, carpenter, 109 Dorchester
Routh, H L, house 6 St Antoine place, St Antoine
Routh, Haviland & Co, general merchants, 15 Common opposite the upper wharf
Routh, L, 14 Bellevue terrace
Routier, J B, house 12 St Charles Barromée
Routier, Jos, carpenter, 3 Acqueduct
Row. Thos, carriage maker, 69 Emigrant sheds
Rowan, William, town sergeant, 50 German
Rowan, J, carter, 8 City Councillors
Rowan, Jas, carter, 11 Mayor
Roy & Roy, advocates, 26 St Gabriel
Roy, J & R, wholesale dry goods, 230 St Paul
Roy, Amable, mason, head of Beaudry
Roy, James, house 80 St Charles Barromée
Roy & Ledoux, carriage makers, 12 St Mary
Roy, Charles, painter, rear of 28 Juré
Roy & Dufort, dry goods, 103 St Paul
Roy & Frère, grocers, 101 St Paul

Roy, Charles D, house 26 Beaver Hall Terrace
Roy, J B, shoemaker, 10 Salaberry
Roy, Frs, carter, 13 Barré
Roy, Adol, 5 St Elizabeth
Roy, Joseph, baker, 53 Sanguinet
Roy, Joseph, house 8 Notre Dame
Roy, E, advocate, house 8 Notre Dame
Roy, R, advocate, house 8 Notre Dame
Roy, Etienne, carpenter, 26 St Gabriel
Roy, Mrs, head of Fullum
Roy, Thos, brush maker, 35 Genevieve
Roy, Jas, painter, 31 Chaboillez
Roy, Nar, carter, 19 St Felix
Roy, M, 132 Dominique
Roy, Mrs, charwoman, 92 St Dominique
Roy, A, baker, St J B village
Roy, H, butcher, 180 St Constant
Roy, Lois, joiner, 74 Germain
Roy, Ben, cabinet maker, 59 Juré
Roy, Chs, baker, 359 Lagauchetière
Roy, Pierre, 22 André
Roy, Louis, laborer, 143 Visitation
Roy, Antoine, laborer, 185 Visitation
Roy, Benj, bridge keeper, Wellington, west
Royal Artillery, Head Quarters, 54 Notre Dame
Royal, Ed, stone-cutter, 66 St Elizabeth
Rufford, Francis, accountant, Merchants' Exchange St Sacrament
Runkel, Jacob, tobacconist, store 125 St Mary
Runkel, M jeweller, 10 St Lawrence
Russell, Mrs, Colin, 101 St Antoine
Rush, Robt, 77 St Charles Barromée
Ruszieki, Johann, butcher, 175 St Mary
Rutherford, Wm, carpenter, Aylmer
Rutherford, James, carter, 186 St Charles Barromée
Ruthledge, E, carter, Queen's square
Ruthven, George, clerk in bank, 61 Berthelot
Rutland & Burlington Railroad Office, H Barnes, agent, Place d'Armes
Ryan, Brothers & Co, general commission merchants, Cuvillier's buildings, St Peter

RYAN, M P & Co, Franklin hotel, corner King and William
Ryan, Thos, house 24 Beaver Hall terrace
Ryan, Wm, butcher, 113 Bonaventure
Ryan, John, storeman, 16 Bleury
Ryan, Corns, foundryman, 83 Prince
Ryan, D, house Point St Charles
Ryan, John, shoemaker, Erie
Ryan, Wm, beerdriver at Molson's
RYAN, MAT, inspector of customs, office Place d'-Armes hill near Craig
Ryan, Francis, laborer, opposite 70 Colborne
Ryan, John, blacksmith, 18 St Henry
Ryan, Mrs, 51 Emigrant sheds
Ryan, Jos, clerk, 110 St Elizabeth
Ryan, Pat, planeing machine, 32 Hermine
Ryan, Patk, grocer, 70 Prince, corner Gabriel
Ryan, Thos, tailor, 80 Chenneville
Ryan, Tim, laborer, 21 McCord
Ryan, Patrick, tailor, 21 Sanguinet
Ryan, Denis, laborer, 9 St Gabriel
Ryan, Mrs, house 66 Tolentine
Ryan, William, 79 McCord
SABOURIN, J B, butcher, 64 Hubert
Sabourin, H, carpenter, 4 St Monique
Sabourin, Charles, 210 Panet
Sabourin, Joseph, milkman, head of Brock
Sabourin, Chas, 201 Mignonne
Sache, William, cashier, Molsons bank, 19 Great St James
Sadler, James, plasterer, 94 Bonaventure
Sadler, William, auctioneer, house 73 Wellington
SADLIER, D & J, booksellers and stationers, corner Notre Dame and St Francois Xavier, house 100 Charles Barromée
Sailey, J, tailor, 160 St Lawrence
Sally, Ed, police, 427 St Catherine
Salmon, Mrs, 88 German
Salmon, Wm, blacksmith, 47 McCord
Salter & Ross, printers, 36 Great St James
Salter, Wm, printer, house 39 Aylmer

Samuel, M A, tailor, 208 Charles Barromée
Samuel, M & L, metal dealers, 15 St Jean Baptiste, house 175 St Paul
Samuel, Henry, hatter and furrier, 277 Notre Dame
Samuel, Robert A, house 40 Dorchester
Samuels, A & M, milliners, 252 Notre Dame
Samuels, Nathan, furrier, 183 Notre Dame
Sanborne, M H, deputy sheriff, office New Court-house, house 208 Charles Barromée
Sancartier, Louis, stonecutter, 88 St Urbain
Sancartier, Joachin, joiner, 31 Juré
Sancartier, S, stonecutter, 162 German
Sancère, J B, beadle of the French church, 15 St Joseph, in rear of the church
Sanders, Ls, trader, 104 German
Sanders, Jas, cabman, Canning off St Joseph sub
Sanderson, Thos, carter, 6 Sophia lane
Sanderson, G, house 5 Tecumseth terrace
Sandilands, Richd, police, 79 St George
SANDHAM, JOHN, painter, 51 Nazareth
Sansum, O, clerk, 26 André
Sanschagrin, Pierre, basket maker, head of Beaudry
Sanschagrin, Frs, basket maker, 191 Visitation
Sanschagrin, J B, basket maker, lane off Beadry, near head
Sanschagrin, Wm, basket maker, head of Beaudry
Sansouciers, M, carter, 7 Barré
Sansouciers, Frs, carter, 40 Barré
Santés, Joseph, servant, 41 Joseph
Sardinian Consul, H Chapman, St Sacrament
Sargisson, Mrs, 28 Dalhousie
Sargisson, George A, Cottage row, City Councillors
Sargisson, J, smith, 25 Dalhousie
Sasseville, Joseph, tinsmith, 57 Campeau
Saucier, T, Commercial Hotel, cor Commissioners and St Joseph, city
Saucier, G, painter, 51 Campeau
Saunders, John, 328 St Catherine
Saunders, Thos, butcher, Kempt near Colborne avenue

Saunders, H, importer of jewellery, wholesale, Great St James, (up stairs)
SAUVAGEAU, DAVID, flour merchant, 55 Commissioners, house 32 Lagauchetière
Sauvageau, A, shoemaker, 84 Beaudry
Sauvageau, Hy, shoemaker, head of St Urbain
Sauvageau, J B, hatter, 344 Lagauchetière
SAVAGE (JOSEPH) & LYMAN (THEODORE), watches and jewellery, corner Notre Dame and Saint Gabriel
Savage, Joseph, house 438 Lagauchetière
Savage, A, (of Lymans, Savage & Co,) house Cote des Neiges
Savage, A P, Metropolitan saloon, corn Notre Dame and St Jean Baptiste
Savard, Joseph, carpenter, 205 Mignonne
Savard, Joseph, tavern, 114 Commissioners
Savard, Frs, laborer, 135 Beaudry
Savings Bank Department of the Bank of Montreal, open daily between the hours of ten and three o'clock, under the immediate management of Henry Vennor, Esq
Savoie, J B, cooper, 383 St Mary
Sawville, Jas, horseshoer, 2 St George, house Juré
Sawyer, John, house, 314 Lagauchetière
Scanes, R, tailor, house 12 Hermine
SCANES & WESTLAKE, tailors, 70 Great St James
Scanlan, P, grocer, 28 and 30 St Charles Barromée
Scanlan, Michl, carter, 8 St Germain
Scanlan, John, storeman, rear 18 St George
Scanlan, John, gardener, 141 Mountain
Scanlan, Thos, moulder, 91 St Lawrence
Scanlan, John, laborer, 5 Queen
Schiller, M, 23 Geneviève
Schiller, C E, deputy clerk of the crown, office New Court House, house 90 Dorchester
SCHMIDT, Dr S B, house 135 Craig
Schmidt, Adolphus, house 21 Wellington
Schmidt, Edward E, importer of hardware and fancy goods, Exchange court, [up stairs,] house 78 St Denis

Schneider, T H, (of C D Proctor & Co,) boards at Mrs O'Brien's, St John
Scholes, Wm, messenger, house in the Customs building
Scholes, Richard, boot and shoe store, 65 McGill
Scholes, Thos, custom house officer, 27 St Louis
Scholes, Frs, bootmaker, Cottage Row, City Councillor
Scholes, R M, clerk, 20 Juré
School of Industry, Miss Hervey, 71 German
Schwartz, Ant, jr, haymarket clerk, 19 Beaver sq
Schwartz Ant, Sr, assistant clerk of Hay Market, 19 Beaver square
Scipiot, Lewis, baker, 141 St Urbain
Scipiot, Mrs S, house 24 Durham
Scott, Gilbert, wine and spirit merchant, 11 St Sacrament, house 4 Brunswick, Beaver hall
Scott, James, jun, ashes broker, 29 St François Xavier, house 511 St Catherine near Mountain
Scott, A H & J, watchmakers and jewellers, 70 McGill, opposite Lemoine
Scott, Thos, saddler, 200 Bonaventure
Scott, Jas, clerk, 11 Berthelet
Scott, Robt, St Gabriel edge tool and shovel works, St Gabriel locks, house 231 St Antoine
Scott, H E, agent, Royal Mail line to Quebec, 66 Commissioners, house 3 Phillip's square
Scott, Mrs J, house 293 Lagauchetière
Scott, Dr W E, 12 St Joseph sub
Scott, William, laborer, 16 St Margaret
Scott, John, clerk, 199 St Antoine
Scott, John, carter, 107 College
Scott, Walter, engineer, 38 Colborne
Scott, Washington, laborer, 69 St Lawrence
Scott, Francis, sawmaker, 48 St Peter
Scott, Mrs, sicknurse, 11 St George
Scott, John, butcher, 242 St Joseph sub
Scott, Jas, cooper, 26 Dalhousie
Scott, Seth B, sewing machine, 233 St Paul, (up stairs,) house 2 Hanover terrace, Bleury
Scott, Saml, laborer, off Dufresne

Scully, J, cutter, 80 St Louis
Scully, Patk, laborer, 211 Bonaventure
SCULTHORP, JAMES, commercial general agent, 130 Craig
SEALE & TEES, joiners, cabinet makers, and undertakers, 60 Great St James
Seale, W, sawyer, St Patrick
Seale, Richard, (of Seale & Tees,) house 61 St Maurice
Seale, Mrs, 128 St Urbain
Seary, Barney, 18 Emigrant sheds
Seath, Robt, merchant tailor, st Lawrence & Atlantic clothing store, 50 McGill
Seaton, William, tailor, 11 Roy lane
Seaton, Wm, blacksmith, 32 Colborne
SEAVER, W R, grocer, 64 McGill, house 8 Cote
Sedly, Mrs John E, house 83 St Constant
Seebold, F, music teacher, Cleveland place, Juré near Bleury
SEEBOLD, BROTHERS, music store, 221 Notre Dame
Seebold, Manby & Co, pianoforte manufactory, 223 Notre Dame
Seebold, John, house 54 St Constant
SEED, THOMAS, accountant, office 53 St Francois Xavier, [up stairs,] house 126 St Antoine
Seers, Léon, tailor, 120 College
Seers, John, joiner, Versailles off St Joseph sub
Seguin, B, laborer, 22 St Constant
Seigniorial Commissioners office, 37 Little St James
Seldon, C F, barber at Montreal House, house 20 St Charles Barromée
Semeur Canadien office, 68 Notre Dame
Seminary of St Sulpice, corner of Notre Dame and St Francois Xavier
Sené, Jos, plasterer, 211 St Lawrence
Sené, Dom, plasterer, 204 Dominique
Sené, Eusèbe, carter, 23 Campeau
Sencernie, Jos, butcher, 118 Beaudry
Senécal, Frs, merchant, 3 St Louis
Senécal, Chas, laborer, 10 Acqueduct
Senécal, F, dry goods, 99 St Paul, house 51 Montcalm

Senécal & Duverger, dry goods, 188 Notre Dame
Senécal & Daniel, printers, 4 St Vincent
Senécal, J B, saddler, 83 St Mary, house Montcalm
Senecal, Denis, merchant, house 34 Sanguinet
Senecal, A, butcher, 88 Visitation
Senecal, Louis, saddler, 151 St Mary
Senecal, Jos, saddler, Brock near Dorchester
Senecal, Alfred, smith, 195 St Joseph sub
Senecal, Mrs, dressmaker, Bonsecours
Senecal & Valade, boots and shoes, Jacques Cartier square
Senecal, Jos, carter, 175 St Charles Barromée
SENIOR S, commission merchant and agent, 21 St François Xavier
Sentenne, H T, notary, 19 St Vincent, house 43 St Dominique
Sentenne, C, trader, 39 Vitré
Sentenne, Mrs, tailoress, 50 Wolfe
Serles, Dan, laborer, 99 Emigrant sheds
Sexton, J P, city clerk, house 4 Metcalfe terrace
Sexton, Thomas, butcher, 62 Tolentine
Sexton, Daniel, butcher, Kent nr Colborne avenue
Sexton, Dan, jr, butcher, Kent nr Colborne avenue
Seybold, John P, grocer, 31 Dominique
Seybold, Christian, clerk, 97 St Lawrence
SEYMOUR, WHITNEY & Co, wholesale dry goods, 231 St Paul
Seymour, Hiram, house 13 Beaver Hall place
Seymour, M H, house 153 Dorchester west
Seymour, C E, (of S W & Co,) 11 Bellevue terrace
Shank, Daniel, coachman, 9 Bisson
Shannon, James, grocer, 48 Mountain
Shannon, Neil, grocer, 128 Commissioner
Shannon, Mrs Hugh, 81 College
SHARING, HY L, groceries, teas, wines and liquors, corner Place d'Armes and Notre Dame, house corner Dorchester and Germain
Sharpe, J L, 21 Notre Dame
Sharpe, George, bookkeeper, 62 Elizabeth
Sharpe, Ed, clerk, 3 Poplar place, Torrance's buildings, Mountain

Sharples, Peter, G T Row
SHARPLEY, CHAS W, City Hotel, corner St Peter and Recollet
SHARPLEY, R, fancy store, Crystal Block, Notre Dame, house 36 Little St James
Sharpley, Chas, book-keeper, 11 Dorchester
SHAW, NOAH, carpenter and builder, corner Gabriel and Nazareth
SHAW, G & D, commission and forwarding merchants, 7 Common
Shaw, D, house 32 City Councillors
Shay, Morris, jail guard, 275 St Mary
Shay, Mrs, laundress, 77 M'Cord
Shay, Jeremie, 314 St Mary
SHEARER, JAMES, sash factory, St Gabriel locks, Lachine canal, house St Patrick
Shearer, Donald, paint store, 102 St Joseph sub
Sheehan, Michl, bricklayer, 62 St Maurice
Sheehan, Pat, laborer, 20 Dalhousie
Sheehy, John, grocer, 161 St Charles Barromée
Shields, Richd, blacksmith, 76 Montcalm
Shields, Jas, Smith, 94 St Mary
Shields, John, sign painter, 335 St Joseph sub
Shelly, M, tavern, 20 St Charles Barromée
Shelly, Mrs 31 St Dominique
Shelly, Richd, grocer, 61 McCord
SHELTON, E E, groceries and wines, 256 Notre Dame
SHEPHERD, GEORGE, nursery and seedsman, seedsman to the Board of Agriculture, 33 Notre Dame
Shepherd, John, messenger, police court, corner Lagauchetière and St Urbain
Shepherd, Alex, carpenter, 392 Lagauchetière
Sheridan, Jas, carpenter, 15 Tolentine
Sheriff, Mrs sick nurse, 40 Fortification lane
Sheriff's Office, New Court House, (John Boston, sheriff.) M H Sanborne, deputy-sheriff
Sherman, John, laborer, 32 St Joseph sub
Sherry, Phil, laborer, 46 William
Sheriton, Wm, time-keeper, 2 Emigrant sheds

Shiller, Geo, carpenter, 25 Panet
Shinnick, Miss, dressmaker, 83 Amherst
SHIPWAY, J G, auctioneer, 48 and 50 Saint Francois Xavier
Short, John, house opposite 55 St Mary
Short, Thos, carter, 58 Prince
Short, John, tavern, 62 St Mary
Shotton, John, inspector, G T row
Shutter, Joseph, house 177 Sherbrooke
Shutter, Alex, laborer, court off St Henry
Sibelle, Mrs, dressmaker, 228 St Dominique
SIBERRY, R, collector, &c, house 30 St Gabriel, (old Herald office)
Sicard, Mrs, grocer, 4 Mountain
Sidney, James, cabinetmaker, 120 Constant
Silvester, Ol, shoemaker, rear 61 Tolentine
Silvester, Chas, shoemaker, 237 St Lawrence
SILVERMAN, SOLOMON, jeweller, 164 Notre Dame
Silverman, Mrs, milliner, 164 Notre Dame
Silverwright, T, 7 Dumarais
Simard, Mar, carter, 375 St Mary
Simard, Chas, laborer, 208 Panet
Simard, Joseph, joiner, 60 Visitation
Simard, Jose, notary, 169 Lagauchetière
Simard, J B, tavern, 19 St Mary
Siméon, Ls, book-keeper, 3 Vitré
SIMMS, ROBT, commission merchant, 19 St Sacrament, house 229 St Antoine
Simpson, A, house 14 Durocher
SIMPSON, JAMES, joiner and builder, 40 St Peter, house 90 St Antoine
Simpson, Mrs Wm, grocer, 74 St Charles Barromée
Simpson, Andrew, joiner, 302 Lagauchetière
Simpson, John, storeman, 15 Grey Nun
Simpson, Wm, shoemaker, 157 St Urbain
Simpson, David, shoemaker, 287 Lagauchetière
Simpson, Mrs, 46 Aylmer
Simpson, Jonathan, engineer, 61 Emigrant sheds
Simpson, Jas, book-keeper, 27 Coté

Simpson, Mrs, 46 Aylmer.
Sims, Chas, house 229 St Antoine
SIMS, J G, lumber yards, corner St Lewis and St Denis and 11 Notre Dame, house 53 Champ de Mars
Sims, Hugh, engineer, 377 St Joseph
SINCLAIR, JOHN, wholesale grocer and commission merchant, 295 St Paul, house corner Bleury and Sherbrooke
Sinclair, H, baker, 72 German
Singles, D, laborer, 64 Emigrant sheds
Sippell, John, engineer, 27 Berthelot
Sirois, Ol, watchmaker, corner German and St Catherine
Sirois, Geo, stonecutter, 229 Mignonne
Siroière, Ed, carter, 112 St Joseph sub
Sisters of Congregation de Notre Dame, 172 Notre Dame
Skeedy, Ed, cabinetmaker, 25 Hermine
Skinner, Miss, 11 Rousseau
Skinner, Wm, furniture store, 88 St Lawrence
Skinner, Richd, clerk, 388 Lagauchetière
Skinner, J, carter, 98 Beaudry
Skinner, W, sexton St Paul's church, 19 Recollect
Slack, R, grocer, 136 St Mary
Slack, W G, mineral water agent, 4 Place d'Armes, house 9 St Geneviève
Slack, Wm, merchant, 83 St Lawrence
Slater, G J, cloth gaiter manufacturer, 22 Great St James
Slatery, Mrs, Dressmaker, 12 Roy lane
Sléth, David, storeman and grocer, 279 St Mary
Slicer, Wm, moulder, 213 St Joseph
Slicer, J, moulder, 215 St Joseph
SLOAN, JOHN, boots aud shoes, 180 Notre Dame
Sloan, Chs, laborer, off McCord
Sloan, James, brickmaker, head of Fullum
Swallwood, H, house 20 Smallwood lane
Smardon, John, tallow-chandler, 92 St Urbain
SMARDON, RICH, boot and shoe store, 231 Notre Dame
Smillie, Wm, cooper, 104 Dorchester

SMILLIE, D, working jeweller, 53 St Francois Xavier, house St Lawrence above Sherbrooke
SMITH & COCHRANE, wholesale boots and shoes, 267 St Paul
SMITH, H B & Co, wholesale china and glass, 256 St Paul, house Durocher near the Mountain
Smith, E G, (of H B S & Co) 23 Berthelot
SMITH, J & D, thrashing machines, St Gabriel locks
SMITH, W & J & Co, wholesale dry goods, corner St Paul and St Joseph
Smith, Wm, furniture dealer, 67 Wellington
Smith, J, clerk, 104 St Lawrence
Smith, Jas, grocer and dealer, 9 St George
Smith, B, laborer, Scotch lane rear 13 St Urbain
Smith & Cox, grocery and liquor store, corner St Joseph and Colborne
SMITH, HENRY H, hairdresser, &c, 72 Great St James
Smith, James, servant, 81 Emigrant sheds
Smith, Terrence, carter, 8 Barré
Smith, Marshal, finisher, 336 St Joseph sub
Smith, John, joiner, 217 Bonaventure
Smith, David, trader, 20 Water
Smith, David, messenger, 10 Brock
Smith, Nic, laborer, 19 Queen square
Smith, Wm, brickmaker, head of Papineau road
Smith, Mrs Alex, Shaw st
Smith, James, butcher, 114 St Constant
Smith, Dr William, 177 Craig
Smith, Mrs, milliner and dressmaker, 57 St George
Smith, John, tailor, 22 Hermine
Smith, Jos, cabinetmaker and turner, 2 Hermine
Smith, John, house 94 Alexander
Smith, Mrs, T G, 15 St Edward
Smith, Wm, laborer, 111 Dorchester
SMITH, J B & Co, wholesale grocers and commismission merchants, Gillespie's buildings, corner Common and Port, house 38 Sherbrooke
Smith, I G, exchange broker, 11 St François Xavier
Smith, Bernard, bricklayer, Drydock
SMITH, ALEXANDER, baker, 90 St Maurice
Smith, Thos, grocer, St Mary near Queen's square

Smith, James, carter, 44 Montcalm
Smith, William, barber, 247 St Mary
Smith, John, tailor, Scotch lane, rear 13 St Urbain
Smith, David, (of J & D), smith, court off Kempt
Smith, Wm, carpenter, 104 St Elizabeth
Smith, John, (of W & J), house upper St Urbain
Smith, James, notary, 70 St Francois Xavier, house 270 Lagauchetière
Smith, Mrs, Dorchester near Colborne avenue
Smith, Henry, hairdresser, 314 St Paul
Smith, Alex, commercial school, 1 St Henry, house 1 Geneviéve
Smith, Alex, registry office, St François Xavier near Fortification lane
Smith, George, Britannia office, house 15 St Edward
Smith, O G, house 23 Berthelet
Smith, Mrs R, house 202 Craig
Smith, Thos, laborer, rear 70 Vitre
Smith, L, M, hairdresser, 174 Notre Dame
Smith, Francis, engineer, 47 George
Smith, Miss M H, dressmaker, 40 Chas Barromée
Smith, Mrs, house 7 Juré
Smith, William, smith, 25 Colborne
Smith, Robert, carter, 59 Visitation
Smith, Mrs William, house 21 Murray
Smith, Wm, cooper, 9 St John
Smith, John, trader, 18 Wolfe
Smith, J & J, flour dealers, 55 Commissioners
Smith, David, gardener, 106 Mountain
Smith, James, blacksmith, G T row
Smith, George, fitter, G T row
Smyth, Wm, cabinetmaker, corner Wellington and Nazareth
Smyth, Henry, carter, Adolphus near St Mary
Smyth, William & Co, boots and shoes, 96 McGill, wholesale (up stairs)
Smyth, Wm F, advocate, 24 St Vincent
Snaith, W W, groceries, wines, &c, corner Notre Dame and St Gabriel
Snider, Mrs, 301 Lagauchetière
Sohier, H W, sculptor, 30 St Constant

Solomon, C, furrier, boards at Madame Genand's
Sons of Temperance, Howard division, Rooms Recollect
Soné, G, gardener, 149 Dominique
Souci, François, stonecutter, 72 St Hubert
Soucier, Theodore, hotel, 63 Commissioners
Soulier, J B, boilermaker, 30 Chaboillez
Soulier, Mrs, 29 Chaboillez
Soulier, Oliver, rear of 143 St Mary
South, Widow J, 57 Maurice
Spanish Consul, H Chapman, St Sacrament, house 47 Dorchester
SPARKES, GEORGE, bookseller and stationer, 22 Great St James
Spearman, John, plasterer, 38 Colborne
Speer, Thos, accountant, 6 Panet
Speirs, Mrs, rear 9 Devienne
Spiers, Robert, carter, 21 Catherine
Speirs, John, accountant in Merchant's Exchange,
Spenard, C C, notary, 43 St Phillip, office 158 Craig
SPENCE, J C, glass stainer, &c, 21 Notre Dame
Spence, Mrs, laundress, 9 Durham
SPIERS, WM & SON, lumber merchants, 48 St George St Sacrament, house 54 St Urbain
Spiller, Wm C, house 2 Cornwall terrace St Denis
Spong, J R, clerk in military secretary's office, house 25 Craig
Spooner, And, rope maker, 28 Colborne avenue
Spooner, J, pipe maker, Colborne avenue
Spring, B, clothing, 83 St Paul
Spring, John, merchant, 18 St Claude
Springer, A, painter, 3 Panet
SPRINGLE, J H, architect, 61 Great St James, house head of Drummond
Sproston, John, china, glassware, &c, by the package, 7 St Sacrament, house 16 Aylmer
Squirrell, Geo, storeman, 33 St Jean Baptisté
St Amour, Louis, joiner, 56 Durham
St Amour, Alexis, carpenter, 8 Durham
St Amour, Francis, shoemaker, lane off Mountain
St Amour, widow, 43 St Maurice

St Amour, Jas, laborer, 27 Durham
St Amour, F, shoemaker, 83 Durham
St Amour, Jos, carpenter, 87 Panet
St Amour, Pierre, laborer, 125 Amherst
St Andrew's Scotch Church, Belmont, Beaver hall
St Angé, Mick, shoemaker, court off Barré
St Ange, Mich, carter, court off Barré
St Ange, S, carter, 26 Chaboillez
St Antoine, Abraham, joiner, 131 St Chas Barromée
St Ann's Methodist Chapel, corner Gabriel and Ann
St Ann's Market, on Commissioners, between Saint Peter and McGill
St Aubin, F, bricklayer, St Emery
St Aubin, Jos, carter, 10 Napoleon
St Amand, A, grocer, corner Dorchester and Saint Urbain
St Amand, Alexis, advocate, 76 St Urbain
St Catherine's Powder Magazine, [S Senior,] 21 St François Xavier
St Charles, Alex, trader, Christopher off St Catherine
St Charles, Frs & Sons, flour and provision merchants, 126 Commissioners, house rear 39 Dorchester
St Charles, Joseph, carter, 135 Visitation near Mignonne
St Charles, Louis, trader, 30 André
St Charles, Tref, coach maker, St Mary
St Claire, L, cookshop, 4 Jacques Cartier square
St Denis, François, leather store, &c, 34 Jacques Cartier square
St Denis, ——, carpenter, 50 Inspector
St Denis, Henry, carpenter, 347 St Joseph sub
St Gabriel Street Church, [free,] 49 St Gabriel
St George, L, carter, 78 Montcalm
St George, Pierre, carter, 148 Visitation
St George, Frs, carter, 94 Lagauchetiére
St George, J B, shoemaker, 37 Wolfe
St George's Church, Episcopal, 37 St Joseph
St Germain, Mrs B, house 24 Sanguinet
St Germain, Joseph, joiner, 71 Durham

St Germain, Eli, baker, 113 Montcalm
St Germain, Frs, baker, 239 St Joseph sub
St Germain, Chas, carter, Versailles off St Joseph sub
St Germain, Mrs, boarding house, 2 Coté
St Germain, J B, Saddler, 75 St Mary
St Germain, Mrs, boarding house, 334 St Catherine
St Germain, Laur, jr, carpenter, 21 Durham
St Germain, Laur, senr, shoemaker, 117 Dorchester
St Germain, T, joiner, 23 Acqueduct
St Germain, J B, plasterer, 102 Wolfe
St Hilaire, Mrs, grocer, 141 Beaudry
St Hilaire, G, grocer, 58 Beaudry
St Hilaire, Victor, laborer, court off Dufresne
St Hilaire, Mrs, Dufresne
St Jacques School, 137 St Denis
St Jean, Alfred, clerk, 66 Sanguinet
St Jean, Louis, carter, 84 St Elizabeth
St Jean, David tavern, 4 Radegonde
St Jean, Romain, dry goods, 107 St Paul, house corner Vitré and Sanguinet
St Jean, Edward, butcher, 19 Papineau square
St Jean, Michael, shoemaker, 37 St Dominique
St Jean, Ant, carpenter, 89 Panet
St Jean, Ant, hotel, 33 St Vincent
St Jean, Tousst, sawyer, 50 Montcalm
St Jean, Ed, carter, 127 Dorchester
St Jean, F, 6 St Denis
St Jean, Abra, carter, 218 Visitation
St Jean, Jos, laborer, 10 Lagauchetiére
St Jean, C, shoemaker, 68 St Lawrence
St Jean, carter, 200 St Lawrence
St Jervais, Augt, trader, 22 Aylmer
St Joseph's Asylum, 38 Cemetery
St Julien, Mrs, Donegana Hotel, 15 Notre Dame
St Lawrence Brewery, [Phillips & Taylor,] 170 St Lawrence
St Lawrence Hall, [Hogan, H & Co,] 13 Great St James
St Lawrence Market, St Lawrence, between Dorchester and St Catherine

St Lawrence School of Medicine, Lagauchetière near St Urbain
St Lawrence Nail Factory, [Thos Bigelow,] south side of Canal
St Lawrence Ladies' School, 234 St Catherine
St Lennie, Jos, butcher, 118 Beaudry
St Louis, J B, stonecutter, 11 Vallée
St Louis, Gregoire, stonecutter, 159 St Urbain
St Luke's Chapel, corner Seaton and Dorchester, Quebec suburbs
St Louis, Mrs, Orphan Asylum, 152 St Lawrence
St Marie, M, trader, 283 Lagauchetière
St Marie, Hubert, trader, 81 Mignonne
St Marie, C, clerk, 25 St Vincent
St Martin, Louis, shoemaker, 369 St Mary
St Martin, Pierre, stonecutter, 6 Rose
St Martin, J Bte, mason, off Dufresne
St Martin, Pierre, stonecutter, 11 Salaberry
St Mary's (Jesuit) College, between Alexander and Bleury
St Mary's Wesleyan Chapel, Lagauchetière corner Durham
St Michel, Amable, boatman, 3 Tolentine
St Onge, F X, grocer, 344 St Joseph, sub
St Onge, Nich, carriagemaker, 115, 117, and 119 Chaboillez square
St Ours, Gabriel, carter, 101 St Maurice
St Patrick's Church, Lagauchetière nr Beaver hall
St Patrick's Orphan Asylum, adjoining the church
St Patrick's Hospital, west Dorchester, corner Guy
St Patrick's Reading-room and Library, (James Flynn, librarian,) St Patrick's hall, corner of Notre Dame and Place d'armes
St Paul Street Sale Rooms, Auld & Co, 317 St Paul
St Paul's Scotch Church, St Helen, cor Recollect
St Pelagie Convent, head of Campeau
St Peter's Church, 78 and 85 Visitation
St Pierre, Fabien, carter, 193 Dominique
St Pierre, L, laborer, 277 Lagauchetière
St Stephen's Episcopal Church, Dalhousie near Gabriel

St Thomas' Church, St Mary near Voltigeur
St Thais, Hospice, corner Panet and Lafontaine
Stafford, John, tailor, 78 McGill, house 4 Beaver-hall terrace
Stafford, Jespard, laborer, 52 Emigrant sheds
Stanley, G J, crier of Court of Queen's Bench, house 159 Lagauchetière
Stanley, S, grocer, 26 St Philip
Star Life Insurance Co of London, T Kay & Co, 5 St Eloi
Starke, Andrew, clerk, 105 Emigrant sheds
Starke, George, merchant, house 10 Anderson
Starke & Co, printers, 59 St Francois Xavier
Starke, Smith & Co, wholesale dry goods, 284 St Paul
Starke, Mrs, 99 St Lawrence
STARNES, HENRY, mayor of the city of Montreal, house 187 St Antoine
STARNES, G E, wine and spirit merchant, 55 Saint Francois Xavier
Statter, William, blacksmith, G T row
Stavely, R, joiner, 33 George
Steedman, John, brushmaker, 52 Campeau
Steele, T L, agent for Warren's patent roofing, boards at Ottawa hotel
Steele, Peter, engineer, 21 St Geneviève
STEPHEN, WILLIAM & Co, wholesale dry goods, 274 St Paul, house 5 Hanover terrace
Stephens, Harrison, house 33 Beaver hall place
Stephens, Romeo H, house Sherbrooke, cor Union avenue
Stephens, J, carter, 46 Montcalm
Stephens, W, drayman, 35 Papineau square
Stephens, Thos, house 5 Richmond square
Stephens, A, 52 St Hubert
Stephenson, Robt, butcher, Versailles off St Joseph sub
Stephenson, J, cabinetmaker and grocer, 31 Saint Charles Barromée

Sternberg, & Himes, general hatters, furriers, and clothing warehouse, 144 Notre Dame and 87 McGill
Stethem, William G, saddler, corner McGill and Lemoine
STEVENS, WILLIAM, saddler and trunkmaker, 107 McGill
Stevens, John, carter, 21 Devienne
Stevens, Jos, F, wool dealer, Fullum
Stevens, W, carpenter, 27 Constant
Stevenson, A, dry goods, 105 McGill
Stevenson, James B, house 9 Brunswick, Beaver hall
Stevenson, Alex A, printer, 9 Brunswick, Beaver hall
Stevenson, John, 70 McGill
Stevenson, James, book keeper, 91 St Antoine
STEWART & McINTYRE, wholesale dry goods, 296 St Paul
STEWART, A B, auctioneer and commission merchant, 264 St Paul, house 191 Bleury
STEWART, DAVID, groceries and provisions, 135 St Joseph, corner Chaboillez square
Stewart, Martin, ropemaker, Gain
Stewart, Wm, contractor, St Patrick
Stewart, Peter, carriage maker, G T row
Stewart, George, 8 Brock
Stewart, Arch, 381 St Joseph sub
Stewart, Mrs, midwife, 5 St Antoine
Stewart, Mrs Dugald, house 3 Callendar place, Mountain
STEWART, ANDREW, accountant and collector, 70 Nazareth, Griffintown
Stewart, Thomas, servant, Dufresne
Stewart, Peter, tailor, Grand Trunk row
Stewart, John, wood merchant, 269 St Joseph sub
Stewart, Alexander, engineer, 71 Mountain
Stewart, Angus, blacksmith, 81 Colborne
Stewart, Arch, 3 Callender place
Stewart, Ed, 3 Callender place
Steinburg, Ernest, furrier, 101 St Urbain

Stikeman, J, house 437 St Catherine
Stirling, James, house 18 Hermine
Stirling, John, (of Laurie, Stirling & Co,) house 5 Hanover, Beaver-hall
STONEHOUSE, JAS, hatter and furrier, 24 St Gabriel
Stoneman, Mrs, tavern, 9 Woodyard
Stocks, Benj, furrier, 124 Dorchester
Storin, John, laborer, 26 McCord
Storin, M, laborer, 27 McCord
Stormont, James, moulder, 51 Queen
Storry, W, laborer, off Colborne avenue
Stroud, W D, agent for English bar and fancy soaps, wholesale and retail, 270 Notre Dame
Struthers, J, house 304 Lagauchetière
STUART, W, plumber and gasfitter, 3 Craig
STUART & RYAN, groceries, wine and spirit merchants, 7 Eloi
Stuart, Frs, 15 St Phillip
STUART, HENRY, advocate, 8 St Therese, house 233 St Antoine, west of Richmond square
STUART, R, sheriff's officer, office 47 St Gabriel, house 175 Visitation
Stuart, Chas, clerk, 18 St Antoine
Stuart, John, cabinet maker, 63 Juré
Stupple, W C, millwright, Gain
Sugar Refinery, (J Redpath,) St Gabriel locks, office Commissioners
Sullivan, Wm, laborer, rear 76 Charles Barromée
Sullivan, Jer, laborer, 33 Janvier
Sullivan, Pat, pedlar, 30 St Phillip
Sullivan, Michael, music teacher, 111 Wellington
Summers, John, (of Lavender & Summers,) house 45 College
Summers, Mrs, milliner, 20 St Urbain
Summerville, John, laborer, court off King
Superintendant of Education, C E, Hon T O Chauveau, Government house, Notre Dame
Supline, Jos, printer, 13 Lagauchetière
Surprenant, M, joiner, Adolphus off St Mary
Sutherland, John, merchant tailor, 105 McGill
Sutherland, J, blacksmith, 104 Vitré

Sutherland, Mrs, midwife, 12 St Bernard
SUTHERLAND, Dr WM, 31 Great St James
Sutherland, Wm, laborer, St Patrick
Sutherland, James, 15 Great St James
Sutherland, James B, clerk, 44 St Marguerite
Swain, Henry, tobacconist, 17 St Lawrence
Swallwell, Jas, blacksmith, 2 St George
Swan, Archibald, house 46 St Margaret
Swan, Mrs J, Bronsdon's lane off 97 Dorchester
Sweeny, Barnet, laborer, court off Colborne
Sweeney, Edward, laborer, rear 14 St Germain
Swinburn, G, smith and farrier, 12 St Urbain, house 14 St Urbain
Switzer, Mrs, 180 Dorchester
SYME, F D & Co, commission merchants, 13 St Sacrament
TABB, HORATIO, bricklayer, 11 Alexander
Tabb, Wm, bricklayer, 64 Nazareth
Taillefer, Jeremié, carter, 15 Acqueduct
Taillefer, Auguste, flour store, 19 Commissioners, house 137 Bonaventure
Taiger, John, shoemaker, 47 Constant
Tainch, Wm, clerk, 421 Lagauchetiére
Tanner, Mrs, store 227 Notre Dame
Tanner, Rev John E, French Canadian Missionary 10 Craig
Tanner, [Mrs,] and Van Buren, [Mrs,] French and English boarding and day school, 10 Craig
Tansey, Pat, laborer, St Gabriel farm
Tansey, Matthew, laborer, 31 Murray
Tansey, Jas, carter, 168 Panet
Tansey, Timothy, pedlar, 38 Amherst
Tassie, John, baker, 104 St Maurice
Tate & Brothers, graving docks and ship yard, south side of the Canal
Tate, Mrs J, 9 Alexander
Tate, Charles, Bonsecour
TATE, CHS M, civil engineer, office Merchant's Exchange, house 82 St Charles Barromée
Tate, Capt George, house Bonsecours
Tate, David, 336 Mignonne

Tattersall's Auction Mart, [John Jones, proprietor,] Great St James
Tavernier, Frs, house 72 St Charles Barromée
Tavernier, E, laborer, 68 Emigrant sheds
Tavernièr, Frs, stevedore, Colborne avenue
TAYLOR, H, advocate, 47 St Gabriel, house Elmwood, Long Point road
Taylor, Wm, dyer and scourer, 3 Raglan Place, Wellington street
Taylor, Brothers, brokers, Union Buildings, St François Xavier
Taylor, Wm, engineer, 5 Woodyard lane
TAYLOR, EDWARD T, St Antoine cottage, Coté St Antoine
Taylor, A D, civil engineer, Coté St Antoine
Taylor, Thomas M, broker, house Drummond
Taylor, James W, broker, Coté St Antoine
Taylor, Rev W, DD, house 367, Lagauchetière, near St George
Taylor, Wm, milkman, 43 Lagauchetiére
Taylor, John, clerk 390 Lagauchetiére
Taylor, Reuben, house 21 St Edward
Taylor, Wm, plasterer, 4 Germain
Taylor, Wm, carpenter, opposite 70 Wellington
Taylor, Adam, confectioner, 35 Fortification lane
Taylor & Caldwell, soap and candle factory, 24 Tolentine
Taylor, David, confectioner, 98 St Mary
Taylor, Wm, rope maker, St Patrick street
Taylor, Thomas, Hochelaga
Taylor, Robert, brewer, 230 St Lawrence, house 35 St Charles Barromée
Taylor, Isaac, laborer, 30 St Margaret
Tayne, E, laborer, 68 Emigrant sheds
Tearney, John, laborer, 22 Tolentine
Tees, David, Jr, [of Seale & Tees,] house Latour
Tees, Mrs, court off Kempt
Tees, John, grocer, 184 St Joseph sub
TEES & BOYD, grocers, 69 McGill
Tees, Joseph, carriage maker, shop 23 Craig
Teegan, Mrs, 34 Catherine, St Ann's sub

Telfer, Miss, house 16 Chenneville
Telfer Thos J, clerk, 38 Vitré
Tellamasse, J, baker, 76 Lagauchetière
TELLIER, A & Co, general dry goods, 158, 160, and 162 St Paul
Tellier, Morice, trader, 186 St Antoine
Tellier, Jasper, currier 72 Wolfe
Tempest, John, 67 St Louis
Templeton, Geo, bookkeeper at W & R Muir's
Tenpenny, M, laborer, head of Dufresne
Terrien, Vincent, joiner, 34 St Lawrence
Terrien, D, shoemaker, off St Denis
Terrien, Mrs, laundress, off St Mary
Terrien, Ignace, laborer, 199 Dominique
Terroux, Charles A, notary public, 23 Perthius
Terroux, Janvier H, house 4 St Dominique
Terroux, Robert, house 42 St Louis
Terroux, Jos, broom maker, 9 Hermine
Tessier, Michael, messenger, 53 Tolentine
Tessier, Olivier, carpenter, Barré lane
Tessier, Louis, carpenter, 63 St Catherine
Tessier, J B, house 387 St Catherine
Tessier, Ol, stonecutter, Salaberry
Tessier, Mrs, house 140 St Denis
Tessier, Pierre, carter, 23 St Constant
Tessier, Jos, joiner, 186 Sanguinet
Tessier, Adolph, baker, 15 Roy lane
Tessier, Ls, carter, 60 Lagauchetière
Tessier, Jos, carpenter, 61 St Catherine
Tessier, F, laborer, 193 Dominique
Tessier, W, clerk, St J B village
Tester, James, customs officer, 88 Murray
Tetu, Wm, water police, 164 St Denis
Thaillon, André, 40 Labelle
Thain, Frs, shoemaker, 123 Dorchester
Thain, Andrew, cabinet maker, 45 Visitation
Thain, L T, marble factory, 7 St Urbain, house 7 St Simon
Thayer, J, house 1 Salem terrace Seigneurs
Theatre Royal, 11 and 13 Coté
Theodore, Mrs L, grocer, 41 Vitré

Theoret, J J, 233 St Joseph sub
Thériault, E, bricklayer, 93 St Catherine
Thèrien, Ignace, care-taker of cemetery, 11 Sanguinet
Thérien, Eusèbe, laborer, 146 Charles Barromée
Thérien, Gilbert, carter, court off Dufresne
Thèrien, Chas, laborer, 411 St Mary
Thèrien, Laurent, carter, 411 St Mary
Thérien, J B Waterman, 142 Amherst
Thérien, Touss, grocer, corner Dorchester and Sanguinet
Thérien, F, baker, 101 German
Thérien, T, blacksmith, 96 Dorchester
Thérien, J, carpenter, 81 Chas Barromée
Thérien, Isaac, joiner, 86 St Antoine
Thérien, Ed, carter, 105 Beaudry
Thérien, N, cabinetmaker, 3 Devienne
Thérien, Louis, carriage maker, 81 Wolfe
Thérien, Moise, contractor, 163 St Catherine
Thibault, Mrs, 9 Devienne
Thibault, Mrs, laundress, off 47 Durham
Thibault, H, clerk, 46 St Phillip
Thibault, Joseph, laborer, near toll-gate St Lawrence
Thibault, Joseph, carter, 221 St Lawrence
Thibodeau, O, boots and shoes, 110 Notre Dame, house Dufresne
Thivierge, M, shoemaker, 97 German
Thom, Mrs, tavern, 5 Water
Thomas, Mrs, dressmaker, 384 Lagauchetière
Thomas, John, cook, rear 8 St Bernard
Thomas, Alfred, clerk, 129 Craig
Thomas, James, pianoforte maker, 8 Montcalm
Thomas, Chas, confectioner, 45 St Lawrence
Thomas, Richard, choice groceries and wines, 73 Great St James, will remove in the Fall to new premises, Haymarket square, house 10 Aylmer
Thomas, Henry, (of Masson, Bruyere, T & Co,) house 3 St Antoine place, St Antoine st
Thomas, William, waiter, 162 Lagauchetière
Thomas, George, laborer, Fullum
Thomas, Wm, house 87 St Hubert

Thomas, James, painter, 6 Montcalm
Thomas, Aug, laborer, 17 Salaberry
Thomas, Hypolite, stone cutter, 150 Chas Barromée
Thomas, Arthur J, clerk, 35 Sanguinet
Thomas, Touss, bakery, 19 Beaudry
Thomas, Pat, boiler maker, off 42 George
Thomas, D, storeman, 94 Wolfe
Thomas, Victor, blacksmith, St Joseph sub
Thomas, Richd, carriagemaker, 74 Wolfe
Thomas, John, conductor, 62 Fmigrant sheds
Thomas, Mrs, dressmaker, 384 Lagauchetière
Thomas, John, cook, rear 8 St Bernard
Thomas, Alfred, clerk, 129 Craig
Thomas, James, pianoforte maker, 8 Montcalm
Thomas, Chas, confectioner, 45 St Lawrence
THOMSON, J N, merchant tailor, corner Place d'Armes and Little St James
THOMSON & MINCHIN, china glass, &c, 241 St Paul
Thomson, James, house 2 St Helen
Thomson, James, house 180 Bleury
Thomson, Mrs, 92 St Louis
Thomson, Miss, staymaker, 33 St Joseph sub
Thomson, T M, house Guy above St Antoine
Thomson, John, house 2 Helen
Thomson, Wm, grocer, Hochelaga
Thompson, James, 75 College
Thompson, Wm, carriagemaker, 29 Coté
Thompson, Robt, mechanic, 84 Emigrant sheds
Thompson, D, Perthuis
Thompson, Dr Robt, 31 St Mary
Thompson, Geo, clerk, 4 Sanguinet
THOMPSON, EDWARD, boots and shoes, 146 Notre Dame
THOMPSON, HUGH & SON, shoes and leather, 287 St Paul
THOMPSON, JOHN, groceries and wines, 108 St Paul, house 12 Sanguinet
Thompson, Jno, blacksmith, 70 St Lawrence, house 51 St Charles Barromée
Thompson, Mrs P, grocer, corner Lagauchetière and St Ignace

Thompson, W B, clerk, 37 George
Thompson, Alex, joiner, 21 St Simon
Thompson, Mrs Ellen, house 45 Alexander
Thompson, J S, trader, Craig corner Chenneville
Thompson, George, laborer, Colborne avenue
Thompson, W H, house 46 Margaret
Thompson, John, house 88 St Denis
THOMPSON, W & J C, hatters and furriers, 297 Notre Dame
THOMPSON, FRS, architect, 287 St Joseph sub
Thompson, Jos, tailor, 60 Prince
Thompson, Jos, carter, 10 Sydenham
Thompson, S H, 1 Inkerman terrace, Drummond
Thompson, James, sexton Free Church, Cote, house rear 395 Lagauchetière
Thompson, H J, collector, in basement of Trinity Church, St Paul
Thompson, Ross, plasterer, Lagauchetière near Adolphus
Thompson, Wm, laborer, Colborne avenue
Thornton, Ed, pianoforte maker, 33 Sanguinet
Thornton, John, lumber merchant, 32 Bonaventure
Thornton, James, book-keeper, 59 St Louis
Thornton, Wm, engineer, 98 William
Thornton, Jas, grocer, 107 William
Thornton, Peter, engineer, 223 Bonaventure
Threvithick, F, G T office, 4 Inkerman terrace, Drummond
Thuotte, Olivier, shoemaker, 123 St Paul
Tidmarsh, A, grocery and crockery store, 32 Saint Mary
Tierny, Henry, tailor, 13 St George
Tierny, H, laborer, 5 St Edward lane
TIFFIN, T, groceries and wines, corner St Paul and Jacques Cartier square, house Craig
TIFFIN, JOSEPH, general merchant, 137 and 139 St Paul
Tiffin, Mrs Joseph, house 194 Craig
TILTON, S P & Co, bakers, 2 Grey Nunn, house 43 Queen

TILSTONE, C F, insurance agent, Office Merchants' Exchange
Timmons, Mrs, 25 Coté
Timmons, Joseph, laborer, 128 College
Tinsley, Thomas, gardener, Blache lane oft Mountain
Tipson, John, house 386 Lagauchetière
Tison, Wm, carter, near St Lawrence tollgate
Tison, Peter, carpenter, lane off Mountain
Tison, Joseph, bailiff, 241 Lagauchetière
Tison, Viger & Sylvester, bailiffs, 32 St Vincent
Tison, J B, inspector of roads, 287 Lagauchetière
Tobin, Mrs, 40 William
Tobin, Richard, tailor, 33 St Phillipe
Tobin, Patk, tailor, rear 164 Dorchester
Tobin, Mich, laborer, 29 McCord
Todd, Thomas, brickburner, Colborne avenue
Toher, John, blacksmith, Rue de la Ferme
Toin, Jos, laborer, 193 Sanguinet
Toin, Léon, carpenter, Panet near Dorchester
Toin, Jas, bricklayer, 74 Beaudry
Tolland, Jas, carriagemaker, 114 Craig, house 55 Fortification lane
Tolland, Chs, storeman, 15 King
Tool Store, (A Bryson,) 275 St Paul
Toolan, Peter, laborer, court off George
TOMKINS, JOHN, baker and grocer, 129 St Lawrence
Tone, Bernard, school-teacher, 39 Emigrant sheds
Tonnet, Alexander, confectioner, 59 Notre Dame
Toohey, John, storeman, 30 Wolfe
Tooke, Thomas, bank clerk, 4 Aylmer
TORRANCE, F W, advocate, 45 Little St James
TORRANCE, JAS, general merchant, Lemoine, house 25 St Monique
TORRANCE, DAVID & Co, general merchants, corner St Paul and St Nicholas
Torrance, John, 160 St Antoine near Mountain
Torrance, David, house 126 Drummond
Touchette, J B, smith, house 24 Montcalm
TOUPIN, LOUIS, commission merchant and dealer in French goods, 305 Notre Dame

Tourgeon, Oliv, axe maker, 351 St Joseph sub
Touron, Louis, laborer, 135 Dorchester
Tourville, Michel, sawyer, 130 Montcalm
Tourville, Charles, shoemaker, 164 Montcalm
Tourville, Prospère, trader, 8 Smallwood lane
Tourville, M, shoemaker, 143 Visitation
Tout, John, waiter, 230 Bonaventure
Tout, Wm, engineer, 131 Bonaventure
Toutan, Mrs, boarding-house, 23 St Antoine
Town Major's Office, (C Macdonald) 62 Notre Dame near Claude
TOWNSEND, W A, jeweller and watchmaker, Notre Dame, corner St Joseph
Townsend, S, brewer, house 156 St Joseph sub
Tracey, Miss Ann, seamstress, 47 Papineau road
Tracey, Alex, clerk, opposite 37 George
Tracey, Mrs, 67 St Maurice
Tracey, Timothy, pedlar, Chaboillez
Tracey, Martin, laborer, 98 Gabriel
Tract Depository, J Milne agent, 31 Great St James
Trainer, Jas, laborer, 6 Hermine
Trainer, J, laborer, 61 Barré
Trainer, John, laborer, Gain off Mary
Tramble, Hercules, blacksmith, 9 St Lawrence
Tramble, M, blacksmith, corner St Mary and Voltigeurs
Tramble, Ed, bricklayer, 116 St Dominique
TRANSCRIPT OFFICE, 17 Hospital st
Tranter, Richard, pianoforte maker, 8 St George
Tresmoulé, Jos, laborer, 146 Catherine
Tressider, Nicholas, carpenter, 52 Hermine
Trestler, Dr, house 206 Lagauchetière and 124 Craig
TRESTLER, C F F, dentist, 116½ Notre Dame
TRIGG, FRANCIS, Berlin wool and fancy store, 178 Notre Dame, house 4 Pres de Ville place
Trinity Church, Episcopal, St Paul near Bonsecours
Trinity House, Jas Holmes, secy, 202 St Paul
Trotier, Alex, boarding house, 31 St Henry
Trowbridge, C A, painter, 11 Lagauchetière
Troy Patk, grocer, 95 Wellington
TRUDEAU, R, apothecary, 157 St Paul

Trudeau, Alexis, clerk, 36 Sanguinet
Trudeau, Touss, C E, engineer, 6 St Denis
Trudeau, Wm, shoemaker, 136 Beaudry
Trudeau, Miss, St Denis
Trudeau, Ant, carpenter, Chatelle near Panet
Trudeau, F X, waterman, 59 Visitation
Trudeau, Oliver, grocer, 96 Dalhousie
Trudeau, Chas, carter, 189 Sanguinet
Trudeau, Alfred, baker, 86 Dorchester
Trudeau, Amable, carter, Dufresne
Trudeau, Z J, notary, house 172 St Denis
Trudeau, Mrs, dressmaker, 187 St Joseph sub
Trudeau, Ed, blacksmith, 165 St Constant
Trudeau, N, carpenter, Hochelaga
Trudeau, Jas, carpenter, Hochelaga
Trudel, Dr E, house 13 and 15 Little St James
Trudel, Jos, sawyer, off Wolfe
Trudel, Jos, carter, 61 Panet
Trudel, Geo, trader, 86 Wolfe
Trudel, Ant, laborer, 121 Beaudry
Trudelle, Alfred, blacksmith, 223 St Lawrence
Trudelle, Jos, blacksmith, 160 St Joseph sub
Trudelle, D, shoemaker, 17 Salaberry
Trudelle, Benj, carpenter, 55 Labelle
Trudelle, Louis, carpenter, Richmond off St Joseph sub
Trudelle, B, blacksmith, 268 St Joseph sub
Trudelle, J B, baker, 15 Inspector
Trudelle, Daniel, bookbinder, 155 St Urbain
Trudelle, J B, laborer, 101 Montcalm
True Witness Office, 4 Place d'Armes
TRUST AND LOAN COMPANY OF UPPER CANADA, office corner St François Xavier and Great St James
Tubby, Samuel, bank clerk, 23 St Edward
Tuck, Richard, letter cutter, Gain off Mary
Tucker, Patk, grocer, 52 Prince
Tucker, Thos, moulder, 56 Prince
Tuft, D, upholsterer, corner St Urbain and Lagauchetière
Tuft, James, plasterer, 395 rear Lagauchetière
Tuft, Mrs, laundress, 130 Dorchester

Tuggey, Chas, clerk, 31 City Councillors
Tuotte, A G, carpenter, house off William, nr Canal
Turbeyne, David, engineer, Friponne
Turcot, Jos, joiner, 153 Montcalm
Turcotte, S, 10 St Charles Barromée
Turcotte, A, grocer, 25 Beaudry
Turcotte, Louis, carter, 351 Visitation
Turcotte, A, joiner, 319 St Catherine
Turcotte, A, carter, 56 Beaudry
Turcotte, L, carter, 23 Visitation
Turgeon, T, 43 Bonaventure
Turgeon, Edmond, clerk, 22 Vallée
Turgeon & Monat, dry goods, 134 St Paul
Turgeon, Louis, boarding house, 32 St Vincent
Turnbull, Mrs John, house 54 George
Turner, Peter, gardener, Partenais
Turner, John, tavern, 75 Commissioners
Turner, Misses, seminary, 55 St Urbain
Turner, John, painter, 44 Aqueduct
Turner, John, cooper, 50 Queen
Turner, Fredk, shoemaker, 13 Woodyard lane
Turner, Wm, Exchange Restaurant, Exchange building, St Sacrament
TURNER, WM, agent for the Monarch Assurance Co 27 St François Xavier
Turner, Alex, laborer, Colborne avenue
Turnpike Trustees' Office, 202 St Paul
TUTTLE, E C, stationery, &c, 237 St Paul, house 9 Beaver-hall terrace
Tweedy, James, tailor, 1 Anderson
Tweedy, Alex, carter, 22 Barré
Twigg, D, shoemaker, rear of 28 Aylmer
TYLEE, R S, office corner St François Xavier and Hospital, house Drummond off St Catherine
Tyler, Wm, confectioner, 166 rear Dorchester
TYRE, COLQUHOUN & Co, wholesale dry goods, 225 St Paul
Tyre, James, house 76 Sherbrooke
Tyrell, George, grocer, Grey Nun, corner of Common, house 33 College
UNDERWOOD, MRS, 99 Wellington

Union Fire Company's Engine House, Haymarket
Union St Joseph Society, 97 Germain
Unitarian Church, corner Lagauchetiére and Beaver-hall place
United Presbyterian Church, [Dr Taylor,] corner Lagauchetière and Chenneville
Unity Fire & Life Association, [W S Macfarlane,] 15 St François Xavier
University Lying-In Hospital, 47 St Urbain
University McGill College, 15 Coté
Unsworth, James, teacher of Banjo, 128 St Antoine
Unsworth, Mrs, teacher of music and singing, 128 St Antoine
Unwin, Mrs H, 25 Craig
UPPER CANADA STAGE & STEAMBOAT OFFICE, A Milloy, agent, 40McGill, freight office 2 Grey Nun
Upper Canada, Bank of, Joseph Wenham, manager, 65 Great St James
URQUHART, A, & Co, general merchants, 30 St Peter
Urquhart, Henry, cooper, 21 Prince
Urquhart, Wm, undertaker, Versailles
Urquhart, Alex, house Guy, Cote des Neiges road
Usherwwood, Jos, painter, Isaac Alley, rear 29 St Urbain
Utting, Wm, house cor Lagauchetière and St George
VADEBONCŒUR, LOUIS, grocer, corner St Mary and Brock
Vadeboncœur, Amable, shoemaker, 24 Devienne
Vadeboncœur, J B, carter, 56 Campeau
Vadeboncœur, Marl, police, 66 Water
Valain, N, bricklayer, 16 Vallée
Valain, Jos, carpenter, 35 Beaudry
Vaillaicœur, A, storeman, court off Dufresne
Vaillancour, Ost, laborer, 121 Dorchester
Vaillancour, Jos, carter, 159 Visitation
Vaillancour, E, shoemaker, 111 Montcalm
Vaillancour, D, police, head of St Lawrence
Valade, A, wheelwright, 140 Bleury
Valade, Pierre, shoemaker, 105 Sanguinette
Valade, J, leather, Jacques Cartier square, house St Amable lane

Valade, Jas, laborer, 146 St Catherine
Valade, B, gardener, Cadieux village
Valade, Jas, stonecutter, 286 Mignonne
Valade, Jos, clerk, 53 St Louis
Valiquette, J, carter, 72 Catherine
Valiquette, John, laborer, 90 Notre Dame
Valiquette, Théophile, tavern, 55 St Paul
Valiquette, Jas, clerk, 47 St Louis
Valiquette, Ant, 52 Visitation
Valiquette, Jos, carter, 54 Visitation
Valiquette, Jas, carter, 8 Tolentine
Valiquette, P, plasterer, 119 St Lawrence
Valiquette, B, carter, 135 Beaudry
Valiquette, Mrs, Cadieux village
Valiquette, Felix, laborer, 41 St Louis
Valiquette, Ed, blacksmith, 23 Barré lane
Vallée, J D, notary public, 98 St Lawrence
Vallée, Maxime, house 227 St Mary
Vallée, Julien, laborer, Hochelaga
Vallette, S laborer, 78 Emigrant sheds
Vallier, Mrs, milliner, 15 St Vincent
Valiières, Janvier, shoemaker, corner Napoléon and Visitation
Vailières, Jérémie, laborer, 18 Papineau road
Vallières, de St Réal, Mrs, house 1 Phillip's square Beaver hall
Vallières, Jos, tinroofer, 70 Amherst
Valois, Narcisse, tannery, 38 St Antoine
Valois, Simon, Hochelaga
Vance, Robt, bread driver, 18 Colborne
Vandelack, Geo, carter, 11 Rose
Vandelack, Aug, sawyer, Rose off Panet
Vandelack, J B, senr, sawyer, 9 Rose
Vandelack, J B, jun, carter, 11 Rose
Vandelack, Jos, sawyer, 55 Mignonne
Vandelack, Piére, carter, 17 Durham
VanBuskirk, George, dentist, 35 Great St James
VanDeusen & Brothers, tobacco and cigars, 288 Notre Dame
Vanfelson, Geo, 75 St Constant
Vanfelson, A A, 130 German

Vanfelson, C, 130 German
Varner, Robt, smith, 25 Recollect, house Wellington
Vass, David, house 25 Perthuis
Vass, Alexander H, house 5 St Charles Barromée
Vasseau, Widow, store, 166 St Joseph sub
Vasseau, Chas, boatman, 41 Barré
Vaudry, Jos, carter, 83 Beaudry
Vaudry, D, stonecutter, 157 Dominique
Vaughan, Michl, mason, St Joseph toll gate
Vaughan, Mrs A, 42 George
Venables, John, tailor, St Lawrence hill
Venables, John, junr, dancing master, St Lawrence hill
Venne, Joseph, baker, 30 St Antoine
Venette, Louis, butcher, 197 St Joseph sub
Veitch, Mrs, matron, Magdalen Asylum, 331 St Catherine
Vennor, John, laborer, off Dufresne
Vennor, H, Greenfield place, house 1 University avenue
Vennor, Edward, house Mount Tranquil cottage, Durocher
Verdon, M, cooper, 88 St Constant
Verdon, F, baker, 54 Vitré
Verdon, Peter, butcher, off head Visitation
Verget, P, plasterer, 275 Mignonne
Vermette, Geo, grocer, 104 Lagauchetière
Vermette, John, carter, Dufresne
Vermette, Frs, carter, 34 Tolentine
Vermont Central Railroad Office, 65 Commissioners
Vermont and Boston Telegraph, H Pierce, manager, 28 St Francois Xavier
Verner, J, storeman, 69 Charles Barromée
Verner, Hy, carriagemaker, corner Craig and Hermine
Verner, John, carriagemaker, opposite 37 George
Versailles, Gabriel, laborer, 94 Dorchester
Versailles, Narcisse, butcher, Guy near St Antoine
Versailles, Joseph, trader, 14 Tolentine
Versailles, J B, butcher, 191 St Joseph
Versailles, P, butcher, Barré

Versailles, J, jr, butcher, 36 Juré
Versailles, Louis, grocer, 110 Bonaventure
Verreault, P, laborer, rear 69 Panet
Vezeau, J B, laborer, 81 Dorchester
Vezeau, Mrs, tailoress, 102 Wolfe
Vezeau, F, waterman, 31 St Phillipe
Vezina, L, carter, 166 St Lawrence
Vezina, Augt, storeman, 107 German
Vidal, J L, clerk, 169 Craig
Vidler, Jos, storeman. 123 Dorchester
Vieau, P, sculptor, 139 St Dominique
Vieau, Chas, carter, 237 Mignonne
Vieau, G, carter, rear of 237 Mignonne
Vieau, Ant, laborer, 114 St Charles Barromée
Vieau, Isidore, carpenter, head Visitation
Vieaux, Amable, smith, 99 Dorchester
Vieble, H, painter, 53 Beaudry
VIGER, HON D B, house 5 Notre Dame
Viger, Ben, shoemaker, 77 Dorchester
Viger, Ant, bailiff, 296 Lagauchetiére
Viger, Market. St Denis street
Viger, Jacques, house 24 Notre Dame
Viger, G, laborer, 155 St Constant
VIGER, L LABRECHE, agent for Trust and Loan Co, office corner St Francis Xavier and Great St James
Vilbon, M, clerk, 74 Dorchester
Vilmaine, O, tinsmith, 20 St Mary
Villemare, E, tinshop, 22 Jacques Cartier square
Villemare, André, carter. 28 Durham
Villemarc, J, cooper, St Emery
Villmaure, Francis, waterman, 49 Beaudry
VILLENEUVE & LACAILLE, grocers, 104 St Paul
Villeneuve, Mrs, Dufresne
Villeneuve, N, grocer, 337 St Mary
Villeneuve, Benj, carpenter, 55 Dorchester, west
Villeneuve, Jos, carter, 95 Catherine
Vincelet, Simon, joiner, 128 Lagauchetière
Vincent, A, shoemaker, St J B village
Vincent, J B, saddler, St J B village

Vincent, Henry, carpenter, 23 Panet
Vincent, P, moulder, 134 St Dominique
Vincent, Joseph, carpenter, 50 Beaudry
Vincent, J, carpenter, 29 Colborne
Vincent, Amie, laborer, court off Devienne
Vincent, Amable, laborer, Mountain
Vincent, Henry, joiner, 7 Felix
Vincent, Michael, laborer, rear 19 Barré lane
Vincent, Geo, sculptor, 144 St Lawrence
Vinette, Nar, laborer, 22 Barré lane
Vinette, Frs, baker, 25 Lagauchetière
Vinette, Chas, laborer, 57 Mignonne
Vitty, Chas F, house 63 Wellington
Voltigeur Engine house, 66 German
Vosburgh, Nelson, house 13 Alexander
Votier, Phillip, carpenter, 18 Grey Nun
Voyer, Ant, house 273 Mignonne
WADSWORTH, GEORGE, off 61 Tolentine
Wait, F W, grocer, Hochelaga
Wait, Joseph, farmer, Marlborough, Hochelaga
Wait, Mrs, 84 St George
Waisbrooke, P & L, tailors, 81 St Antoine
Wake, Walter, laborer, head St Antoine
Wakefield, Mark, foreman, G T row
Waldron, H, Montreal inn, 15 St Alexis
Waldron, P, fireman, Perrault's court off Craig
Waldron, Chas, painter, 415 Lagauchetière
Walkem, Chas, surveyor and draftsman, R E, 66 St Mary
Walker, John, dry goods, 85 Wellington
Walker, Alex, wholesale dry goods, Custom House square, house 15 Brunswick, Beaver hall
WALKER, JOHN, wood engraver, 38 Great St James, house 23 Charles Barromée
Walker, Alex, saddler, 3 Commissioners square
Walker, F J, school teacher, 131 Craig
Walker & Early, straw goods, &c, 295 St Paul
Walker, Robt, laborer, 104 Emigrant sheds
Walker, Mrs, boarding house, 139 Craig
Walker, Mrs, milliner and straw bonnet maker, 21 College

Walker, R, tailor, 126 Dorchester
Walker, Joseph, merchant, Shelton's buildings, 22 St John, house 15 Hanover, Beaver hall
Walker, John, painter, 24 Bleury
WALKER, W S, jeweller, 35 St Lawrence
Walker, Robert, confectioner, 61 St Mary
Walker, Jas, clerk, 400 Lagauchetière
Walker, John, storeman, 21 Colborne
Walker, Robt, carter, 17 Lagauchetière
Walkley, Jas, cook, rear 22 St George
Wall, James, stonecutter, 5 Emigrant sheds
Wall, John, house 20 St Antoine
Wall, Mrs, 1 Prince
Wall, Wm, foreman, court off Murray
Wallace, Mrs Alex, planemaker, 407 Lagauchetière
Wallace, Alex. foundryman, 77 Dalhousie
Wallace, James, messenger, 10 St Denis
Wallace, John, bricklayer, 54 St Maurice
Waller, R, laborer, Gain
Waller, Dr S, chemist and druggist, 4 St Mary
WALSH, ANTHONY, groceries and wines, 2 St Antoine
Walsh, Matthew, watchmaker, 49 St Mary
Walsh, Denis, storeman, 62 Wellington
Walsh, John, dry goods, 98 McGill, house 14 Grey Nun
Walsh, James, clockmaker, 14 St Mary
Walsh, Mrs, house Chaboillez
Walsh, Mathew, grocer, 95 Dalhousie
Walsh, Wm, carter, 143 Wellington
Walsh, Jer, laborer, 75 George
Walsh, Wm, carter, 143 William
Walsh, Jas, clockmaker, 37 Alexander
Walsh, Thos, millwright, 293 St Joseph sub
Walsh, Mrs, 11 Sanguinet
Walsh, John, shoemaker, 20 Tolentine
Walsh, Christopher, laborer, 24 City Councillor
WALSHE, A, principal of Lower Canada College, 51 St Urbain
Walters, Henry, laborer, 28 Craig
WALTON, MRS C, berlin wool and fancy work depôt, 205 Notre Dame

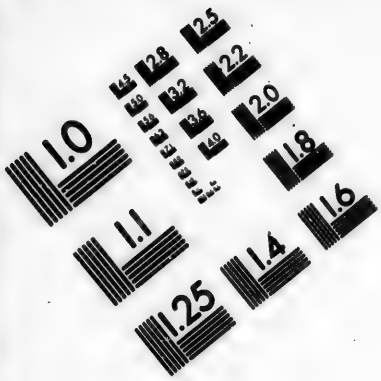

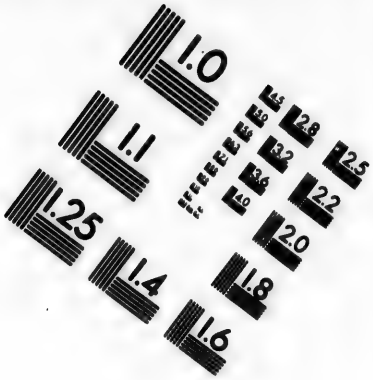

IMAGE EVALUATION
TEST TARGET (MT-3)

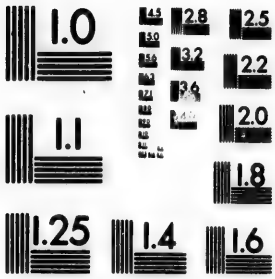

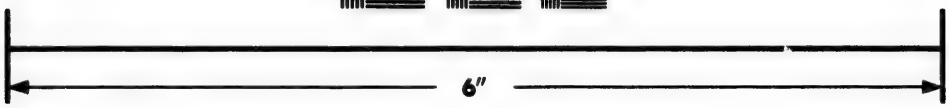

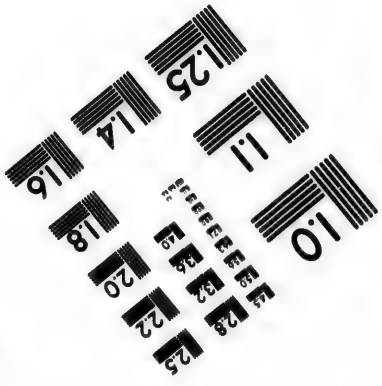

Photographic
Sciences
Corporation

23 WEST MAIN STREET
WEBSTER, N.Y. 14580
(716) 872-4503

2.8
2.5
3.2
3.6
4.0
2.2
2.0
1.8
1.6
1.1
1.0

Wand, Alex, builder, 70 Chenneville
Wand, Mrs Charles, boarding house, 32 St Charles Barromée
Wand, David, mason, rear 76 St Charles Barromée
Wand, Thos, plasterer, 32 St Charles Barromée
Wanless, G, surgical machinist and truss maker, 73 St Lawrence, house 312 Lagauchetiére
Ward, Danl, carpenter, 110 St Charles Barromée
Ward, G, plasterer, 85 St Constant
Ward, Patrick, grocer, 93 St Gabriel
Wardell, Mich, laborer, 21 McCord
Wardell, John, ship joiner, 68 Nazareth
Wardell, D, ship joiner, 68 Nazareth
Wardley & Son, keepers old English burying ground, house 111 Dorchester
Wark, Mrs, boarding house, 11 Anderson
WARMINTON, RICHARD, plumber, brazier and tinsmith, 318 St Paul
WARNER, G W, exchange broker and commission merchant, 40 St François Xavier, house 81 Durocher
WARNER, R, tobacconist, 147 Notre Dame
Warner, Ed, carter, 73 St Urbain
Warren, S R, organ builder, St Joseph sub
WARREN, C M & Co, [T L Steel, agent,] fire and waterproof roofing, Place d'Armes hill
Warren, Moses, bricklayer, 6 Mayor
Warren, W, hardware, 277 Notre Dame
Warren, W H, teacher of music, 89 Sanguinet
Warren, Otis, scale maker, &c, 24 Recollect
Warren, Stephen, baker, 89 André
Warren, John, bricklayer, 148 Bleury
Warren, Mrs, boarding house, 4 St Henry
Warren, Joseph, rubber factory, 316 St Mary
Warren, Jos, laborer, 14 Cemetery
Warren, D H, scalemaker, 68 St Mary
Water Police Station, 7 King, John McLoughlin, chief constable
Water Plug, 61 Lagauchetière
Waters, James, carpenter, 56 Emigrant sheds
Watkins, R, house 219 Dorchester, Beaver Hall

Watkins, John, printer, Gain
Watkins, M, laundress, 20 St Charles Barromée
Watkins, J, waiter, 216 St Lawrence
Watson, S, house 55 St Elizabeth
Watson, Mrs, grocery and tavern, corner St Urbain and Vitré
Watson, John, engineer, 6 Chenneville
Watson, Wm, flour inspector, corner George and Common, house 48 St Joseph sub
Watson, John, engineer, 17 Anderson
WATSON, G D, general merchant, 17 St Sacrament, house 44 west Dorchester
Watson, Mrs Geo, house 6 St Geneviève
Watson, R, baker, 142 St Lawrence
Watson, Andrew, house 6 St Geneviève
WATSON, WM, cabinet maker, 40 Fortification lane
Watson, Thomas, contractor, 455 St Catherine
Watson, Alexander, gardener, 48 City Councillors
Watson, Wm, contractor, Hochelaga
Watson, R, shoemaker, 102 St Lawrence
Watson, John, blacksmith, 31 Chenneville
Watson, David, mason, 166 rear Dorchester
Watson, Mrs, house Place d'Armes hill
WATT, ALEXANDER, bread and biscuit baker, 46 St Joseph sub
Watt, James, dry goods, 32 St Urbain
Watt, James, malster, Craig east
Watt, Mrs Wm, Craig east
Watt, Andrew A, at H Morgan & Co's, McGill
Watts, Rev J C, 16 Panet
Wardly, B, carpenter, 44 Hermine
Waugh, Wm, baker, 69 St Charles Barromée
WEAVER, GEORGE, cloth factory, St Gabriel locks house 330 St Joseph sub
Webb, Thos, auctioneer and commission merchant, 142 St Antoine
Webb, James, laborer, 6 Queen
Webb, T, shoemaker, 154 Dorchester
Webb, Daniel shoemaker, 326 Lagauchetière
Webb, Mrs, house 126 Bonaventure
WEBSTER, J H, dentist, 154 Notre Dame

Webster, Miss, fancy work, house 45 St Urbain
Webster, J, baker, 135 St Urbain
Webster, Arthur, house 3 Waverly Terrace Bleury
Webster, B, shoemaker, 381 Lagauchetière
WEEKES, GEO, notary public, 14 Nuns' buildings, St Joseph city, house 8 Sanguinet
Weeks, Geo, gardener, 133 Mountain
Weidemann, P M, engineer, 18 Little St Antoine
Weigh House, Papineau square, Thos Orsali, clerk
Weilbrenner, C A, clerk, 13 Sanguinet
Weilbrenner, P A, notary public, 37 Champ de Mars
WEIR & DUNN, wholesale stationers and blank book manufacturers, 15 Great St James
WEIR, ROBT, carpenter, 78 St George
Weldon, John, 27 St Felix
Weldon, Mrs, 29 St Felix, up stairs
Wellington, Mrs, confectioner, 38 St Lawrence
Wells, Jas, weaver, Basin st (canal)
Wells, Geo, laborer, Kempt off St Joseph sub
Wells, Jno, architect and civil engineer, 71½ Vitré
Welsh, Thos, police, 4 St Bernard
Welsh, Wm, corner Campeau and Lagauchetière
Welsh, Mrs, rear 48 St George
WENHAM, JOSEPH, U C Bank, 55 Great St James
Werner, Rev George, house 33 Amherst
Wesleyan Chapel, Great St James
Wesleyan Chapel, corner Ann and Gabriel, St Ann sub
Wesleyan Chapel, Lagauchetière, St Mary's sub
West, Rich, umbrella maker, 47 Dominique
Westbrook, H, Restaurant, 119 Lagauchetière
Western Assurance Company of Toronto, T Kay & Co. 5 St Eloi
Westlake, Wm, tailor, 12 Hermine
Wetenhall, Mrs, private boarding house, 145 St Antoine
Wetenhall, Mrs, 38 St Marguerite
Wetherstone, Mrs, school teacher, 246 St Mary
WESTON, HENRY, notary public, 3 St Sacrament, house rear 128 Dorchester

Wharfinger's Office for the Canal, J White, south side Canal basin
Wharfinger's Office, W M Brown, Custom-house square
Wheeler, Dr, 51 Craig, near Alexander
Wheeler & Davis, ticket agents for Grand Trunk Railway, office Harbor Commissioners' building, Custom House square
Wheeler, J W, trunkmaker, 111 Fortification lane
Wheeler, John, gardener, 174 Dorchester
Wheelan, Pat, laborer, 26 Kempt
Wheelan, Dan, carter, 56 Prince
Wheelan, Thos, tailor, 123 Alexander
White, J, clerk, 55 St Constant
White, Misses L & E, dressmakers, 10 St Joseph sub
White, Andrew, house head of Amherst
White, Samuel, clerk, 10 St Joseph sub
White, Henry, accountant, 67 Great St James, house 33 Sherbrooke
White, (Mrs,) & Belmare, (Miss,) milliners, &c, 198 Notre Dame
White, Jas, farmer, Hochelaga
White, J, carter, 99 Wolfe
White, Walter, pianoforte maker, 2 Anderson
White, John J, grocer and mechanics' hotel 127 St Joseph sub
White, P, clerk, 252 Mignonne
White, Mrs J J, 129 Charles Barromée
White Wm, boot and shoemaker, 70 St Antoine
White, And, stonecutter, 239 Mignonne
White, Jos S, watchmaker and jeweller, 106 Notre Dame
White, John, 93 St Maurice
White, Benj, stonecutter, 86 St Hubert
White, Jos, clerk, 192 St Catherine
White, Mrs, 74 Bleury
Whitehead, Mrs W T, Devonshire place, Sherbrooke
Whitelaw, J, carpenter and builder, 21 Chenneville
Whitney, N S, wholesale dry goods, 276 St Paul, house at Mrs Mills, Bélaire cottage, St Geneviève

WHITNEY, H H, MPP, house Belmont, Beaver hall
Whitaker, Mrs, groceries, 6 Tolentine
WHYDDON, JOSEPH, agent for Athenæum Fire, and Security Life Assurance Cos, 18 Great St James house Union avenue
WHYTE, JOHN, wholesale grocer and commission merchant, 16 St Peter, house 39 St Maurice
Wiggins, Mrs J, house 18 St Charles Barromée
Wiggins, James, laborer, 11 Catherine
Wilkes, Rev H, house 7 Mountain terrace, Mountain st
Wilkie, Jas, carter, 23 Papineau square
Wilkinson, M, cabinet maker, 18 St Bernard
Wilkinson, John, boiler maker, Shaw near St Mary
Wilkinson, Mrs, house 28 Bleury
Wilkinson, John, book keeper, 407 Lagauchetière
Willand, M E, restaurant, Jacques Cartier square
Willcot, Andrew, Sydenham near St Catherine
Willett, S L, china, glass, &c, Lemoine near McGill
WILLIAMS, MILES, jun, brewery, College, house 5 Belmont
Williams, Capt Ed, Royal Artillery, 167 Sherbrooke
Williams, N, 28 Dorchester
Williams, Wm, 82 Hermine
WILLIAMS, R, upholsterer and undertaker, 21 St Joseph sub
Williams, Miles, sen, house 51 College
Williams, Chas, waiter, 14 Vitré
Williams, John, laborer, 29 St Felix
Williams, Mrs, laundress, 13 St Germain
Williams, Mrs, house 132 St Antoine
Williams, Fred, engineer, 11 Woodyard lane
Williamson, J, shoemaker, Fortier near St Lawrence
Williamson, A, turner, 24 St Joseph sub
Williamson, John, cabinet maker, 26 Juré
Willock, J, bread and biscuit baker, 255 Notre Dame and 33 St Peter
Wilscam, John, grocer, 264 St Joseph sub
Wilscam, Adolphe, baker, 93 College
Wilscam, Dr, 149 St Joseph sub

Wilscam, J B, laborer, 220 Visitation
WILSON, JOHN, printer, 47 McGill
Wilson, Thomas, hardware, 117 and 119 St Paul, house 32 St Louis
WILSON, ANDW, Herald Office, Notre Dame, house 16 St Monique
Wilson, Mrs, house 35 Gabriel
Wilson & Couillard, hardware, 228 St Paul
Wilson, E, hardware, 120 St Paul, house 20 St Elizabeth
Wilson, Wm, bricklayer, head of St Lawrence
Wilson, Hon Charles, house Rose Pré, 76 Dorchester west
Wilson, John, brush maker, rear 44 St Urbain
Wilson, Mrs, laundress, 7 St Simon
Wilson, John, tinsmith, 22 Water
Wilson, Thos, gardener, 23 St Dominique
Wilson, Edward, miller, 48 King
Wilson, James, brush maker, 93 Bleury
Wilson, Miss E J, teacher, 35 St Gabriel
Wilson, William, messenger, Bank of British North America, house 82 Chenneville
Wilson, Margaret, grocer, 66 Tolentine
WILSON, ABRAHAM, confectioner, corner Notre Dame and St Peter
Wilson, George, boots and shoes, 232 Notre Dame
Wilson, A, gardener, 177 St Constant
Wilson, John, Police, 27 Hermine
Wilson, James, laborer, 14 Genevieve
Wilson, Wm, tavern, 299 Notre Dame
Wilson, James, laborer, 106 Elizabeth
Wilson, Wm, baker, 48 Vitré
Wilson, Samuel, carpenter, 68 Ann
Winks, Geo, (of Clarke, Winks & Co,) house 12 St Antoine
Winn, John, engineer, 259 St Mary
WINN, J H, commission merchant, 31 St Sacrament, house 159 St Antoine
Winn, John, laborer, 45 Amherst
Winter, Charles, saddler, 270 Lagauchetière
Winter, Francis, carter, 14 Devienne

Wishart, Robert, storeman, 23 Devienne
Witts, Daniel, laborer, Emigrant sheds
Withey, George, cabinet maker, 11 St George
Wolfe, Rev Phillip, general secretary French Protestant Mission, office Montreal Insurance Buildings, 9 Great St James, residence 71 Union avenue
WOOD, JOHN & SON, watchmakers and jewellers, 177 Notre Dame
WOOD, ROBT, (agent for Fire and Life Assurance, &c,) 62 St Francois Xavier, ho 24 Radegonde
WOOD, O S, manager Montreal Telegraph Co, house 1 Brunswick, Beaver hall
Wood, John, house 87 College
Wood, David Russ, house Mountain terrace, Mountain st
Wood, Mrs, ladies' school, 183 Bleury
Wood, Geo, carpenter, court off Dufresne
WOOD, JONES & Co, wholesale dry goods, 294½ St Paul, corner St Peter
Woodall, Thos, carpenter, 9 Emigrant sheds
Woodbaker, Jos, turnkey at jail, St Mary
WOODBURY, T E, tin and copper smith, and tin smiths' tools, 25 College
Woodhouse, Joseph, laborer, 26 St Catherine
Woodland, Geo, shoemaker, 92 Wellington
Woodland, Chas, clerk, 35 Aylmer
Woodman, Henry, (office of J & D Smith) St Gabriel locks
Woods, P, trader, 263 Lagauchetière
WOODS, PERRY & Co, commission merchants and importers of groceries, wines, paints, &c, 6 Lemoine
Woods, W H, house 50 St Antoine
Woods, S, stonecutter, 44 St Dominique
Woods, Robert, saddler, 20 Jacques Cartier square
Woods, Robert, grocer, 49 St Dominique
WORKMAN, B, MD, 13 Hospital
Workman, Wm, (of Frothingham & Workman,) [illegible] house Drummond
Workman, Mrs, house 45 Aylmer

Workman, Geo, house 32 Elizabeth
Wormsley, Wm, grocer, Lagauchetière and Papineau road
Wragg. T R, advocate, 16 Notre Dame
Wray, Joseph, furniture dealer, 115 St Lawrence
Wright, J T, clerk, 12 Barclay place
Wright, Wm, printer, 55 Tolentine
Wright, Jos, storeman, 35 St George
Wright, Mrs, workwoman, 188 St Constant
Wright, Robt, laborer, rear 353 St Mary
Wright, John, carpenter, off 74 St Chas Barromée
WRIGHT, JAS, flour store, 9 William, house 40 McGill
WRIGHT, E & Co, china, glass, &c, 288 St Paul
Wright, Edward, house 158 Dorchester
Wright, William, clerk at Deputy Adjutant General's office, house 125 Craig
Wright, Thos, coachmaker, 61 Fortification lane
Wright, R, carpenter, Shaw
Wright, Dr, Montreal dispensary, house 125 Craig
Wright, Mrs, sick nurse, 11 Germain
Wright, Mrs, boarding house, 83 Wellington
Wright, John, carpenter, 33 St Constant
Wright, Mrs R, 38 Craig
Wright John, carriage maker, 104 Nazareth
Wurtele, Jacob, house 119 St Urbain
Wurtele, J, baker, 131 St Lawrence
Wyatt, Wm, builder, 226 Dorchester
Wylie, Jos, 43 College
Wylie, Capt, 282 Lagauchetière
Wylie, Jas, baker, 43 College
Wynd, William, carriagemaker, G T row
Wynn, Jas, clerk, 23 Salaberry
YON, John, carter, 137 Beaudry
You, Geo, tinsmith, 188 St Lawrence
Yon, Ant, roofer, 425 St Catherine
Yon, P, carpenter, J B village
Yon, S, stonecutter, 127 Dominique
Yon, S, 26 Vitré
Youle, Wm, inspector of roads, Marlebourgh, Hochelaga

YOUNG, HON JOHN, general merchant, Young's Buildings, William, house Rosemount, Cote St Antoine
YOUNG, JANES & Co, general and commission merchants, Young's Buildings, William st
Young, J M, house 1 Staffordshire place, corner Brunswick and Dorchester
Young, Mrs, 37 Fortification lane
Young Men's Christian Association, rooms 205 Notre Dame
Young, Mrs, 271 Mignonne
Young, Wm, engineer, 21 Prince
Young, George, plasterer, 12 Anderson
Young, John, shoemaker, 126 St Constant
Young, Geo, clerk, 418 Lagauchetière
Young, Andrew, engineer, 27 Prince
Yuill, James, carver and gilder, house 13 St Henry
Yuill, John, carpenter, 25 Prince
Yuill & Laird, carvers and gilders, 48 Great St James
ZION CHURCH, 26 Radegonde

t, Young's
nt, Cote St
ission mer-
at
ace, corner

rooms 205

3 St Henry

nt

3 Great St

MONTREAL TELEGRAPH COMPANY.

Office, Merchants' Exchange, St. Sacrament Street.

This Company has over One Hundred Stations in Canada, works direct to Portland and all Stations on the Grand Trunk Railway; to New York and Boston by two distinct routes, and connects with lines to all parts of the United States and the Eastern Provinces.

June 10, 1856. O. S. WOOD, Supt.

TARIFF FROM MONTREAL:

Prices for Ten Words in left hand columns. Each added Word in right hand columns.

Acton,	C.E.	1	3	2c	Grimsby,	C.W.	3	0	3d	Port Perry,	C.W.	2	6	2½
Albany,	N.Y.	4	1	3d	Guelph,	"	2	6	2½	Port Robinson,	"	3	3	3d
Amherstburg,	C.W.	4	3	4d	Hadley Cove,	C.E.	[illegible]	[illegible]	[illegible]	[illegible]				

MONTREAL TELEGRAPH COMPANY.

Office, Merchants' Exchange, St. Sacrament Street.

This Company has over **One Hundred Stations** in Canada; works direct to **Portland** and all Stations on the **Grand Trunk Railway**; to **New York** and **Boston** by two distinct routes, and connects with lines to all parts of the **United States** and the **Eastern Provinces**.

June 10, 1856. O. S. WOOD, Supt.

TARIFF FROM MONTREAL:

Prices for Ten Words in left hand column. Each added Word in right hand column.

Acton,	C.E.	1	3	2c	Grimsby,	C.W.	3	0	3d	Port Perry,	C.W.	2	6	2½
Albany,	N.Y.	4	1	3d	Guelph,	"	2	6	2½	Port Robinson,	"	3	3	3d
Amherstburg,	C.W.	4	3	4d	Hadlow Cove,	C.E.	1	3	2c	Port Stanley,	"	3	9	4d
Arthabaska,	C.E.	1	3	2c	Halifax,	N.S.	5	3	7c	Prescott,	"	1	0	1d
Baltimore,	M.D.	6	3	8c	Hamilton,	C.W.	2	0	2d	Prince Albert,	"	2	6	2½
Bangor,	Me.	3	6	3d	Hartford.	Conn.	3	3	7c	Providence,	R.I.	3	3	7c
Becancour,	C.E.	1	3	2c	Hawkesbury,	C.W.	1	2	1d	Quebec,	C.E.	0	7½	0½
Belleville,	C.W.	1	9	1½	Ingersoll,	"	3	0	3d	Queenston,	C.W.	3	0	3d
Berlin,	C.W.	2	6	2½	Island Pond,	Vt.	1	9	3c	Richmond,	C.E.	1	3	2c
Berlin Falls,	N.H.	2	3	3c	Jersey City,	N.Y.	4	0	6c	Rochester,	N.Y.	4	3	7c
Berthier,	C.E.	0	7½	0½	Keene,	C.W.	2	6	2½	Rouses Point,	"	1	3	2c
Bethel,	Me.	2	3	3c	Kemptville,	"	1	9	2d	Rutland,	Vt.	3	0	4c
Black River,	C.E.	1	3	2c	Kingston,	"	1	0	1d	Sandusky,	Ohio.	5	0	9c
Boston,	Mass.	2	0	4c	Komoka,	"	3	9	4d	Sherbrooke,	C.E.	1	3	2c
Boundary Line,	Vt.	1	9	3c	Lachine,	C.E.	1	0	1d	Simcoe,	C.W.	3	9	4d
Bowmanville,	C.W.	1	9	1½	Lancaster,	C.W.	1	0	1d	Somerset,	C.E.	1	3	2c
Brampton,	"	2	6	2½	Lennoxville,	C.E.	1	3	2c	South Paris,	Me.	2	3	3c
Brantford,	"	3	0	3d	Lewiston,	N.Y.	3	0	3d	St. Albans,	Vt.	2	0	3c
Brighton,	"	1	9	1½	London,	C.W.	3	0	3d	Stanfold,	C.E.	1	3	2c
Brockville,	"	1	0	1d	Longueuil.	C.E.	0	7½	1c	St. Annes,	"	1	0	1d
Brompton Falls,	C.E.	1	3	2c	Markham,	C.W.	2	6	2½	St. Catherines,	C.W.	2	0	2d
Brooklin,	C.W.	2	6	2½	Matilda,	"	1	0	1d	St. Charles,	C.E.	1	3	2c
Brooklyn,	N.Y.	3	6	3d	Mechanic's Falls,	Me.	2	3	3c	St. Hilaire,	"	1	3	2c
Buffalo,	"	3	0	3d	Melbourne,	C.E.								

Black River,	C.E.	1	3	2c	Kingston,	"	1	0	3d	Sandusky,	Ohio.	5	0	9c
Boston,	Mass.	2	0	4c	Komoka,	"	2	9	4d	Sherbrooke,	C.E.	1	3	2c
Boundary Line,	Vt.	1	9	3c	Lachine,	C.E.	1	0	1d	Simcoe,	C.W.	3	9	4d
Bowmanville,	C.W.	1	9	1½	Lancaster,	C.W.	1	0	1d	Somerset,	C.E.	1	3	2c
Brampton,	"	2	6	2½	Lennoxville,	C.E.	1	3	2c	South Paris,	Me.	2	3	3c
Brantford,	"	3	0	3d	Lewiston,	N.Y.	3	0	3d	St. Albans,	Vt.	2	0	3c
Brighton,	"	1	9	1½	London,	C.W.	3	0	3d	Stanfold,	C.E.	1	3	2c
Brockville,	"	1	0	1d	Longueuil.	C.E.	0	7½	1c	St. Annes,	"	1	0	1d
Brompton Falls,	C.E.	1	3	2c	Markham,	C.W.	2	6	2½	St. Catherines,	C.W.	2	0	2d
Brooklin,	C.W.	2	6	2½	Matilda,	"	1	0	1d	St. Charles,	C.E.	1	3	2c
Brooklyn,	N.Y.	3	6	3d	Mechanic's Falls,	Me.	2	3	3c	St. Hilaire,	"	1	3	2c
Buffalo,	"	3	0	3d	Melbourne,	C.E.	1	3	2c	St. Hyacinthe,	"	1	3	2c
Burlington,	Vt.	2	6	4c	Methot's Mills,	"	1	3	2c	Stirling,	C.W.	3	6	2½
Carillon,	C.E.	1	3	1d	Middlebury,	Vt.	2	6	4c	St. Johns,	C.E.	1	3	2c
Chatham,	C.W.	3	9	4d	Milwaukie,	Wis.	6	3	6d	St. John,	N.B.	3	0	4c
Chaudiere,	C.E.	1	3	2c	Morrisburg,	C.W.	1	0	1d	St. Martins,	C.E.	1	3	1d
Chicago,	Ill.	5	9	6d	Napanee,	"	1	9	1½	St. Mary,	C.W.	2	6	2½
Chippawa,	C.W.	3	0	3d	Nation,	"	1	3	1½	St. Thomas,	"	3	9	4d
Cincinnati,	Ohio.	6	6	9c	Newcastle,	"	1	9	1d	St. Thomas,	C.E.	1	3	2c
Cleveland,	"	4	6	7c	New Haven,	Conn.	3	3	7c	Stratford,	C.W.	3	6	2½
Clifton House,	C.W.	3	0	3d	New York,	N.Y.	2	6	3d	Suspension B'e,	N.Y.	3	0	3d
Coaticooke,	C.E.	1	3	2c	Niagara,	C.W.	3	0	3d	Syracuse,	"	3	9	6c
Cobourg,	C.W.	1	9	1½	Niagara Falls,	N.Y.	3	6	3d	Thorold,	C.W.	3	3	3d
Colborne,	"	1	9	1½	North Stratford,	N.H.	1	9	3c	Three Rivers,	C.E.	0	7½	0½
Compton,	C.E.	1	3	2c	Northumberland,	"	1	9	3c	Toledo,	Ohio.	5	6	9c
Cornwall,	C.W.	1	0	1d	Oakville,	C.W.	2	0	2d	Toronto,	C.W.	1	9	1½
Coteau Landing,	C.E.	1	0	1d	Ogdensburgh	N.Y.	1	6	2c	Trenton,	"	1	9	1½
Craigs Road,	"	1	3	2c	Oshawa,	C.W.	1	9	1½	Troy,	N.Y.	3	6	4c
Danville,	"	1	3	2c	Oswego,	N.Y.	3	0	4c	Upton,	C.E.	1	3	2c
Danville Junction,	Me.	2	3	3c	Ottawa City,	C.W.	1	3	1d	Vaudreuil,	"	1	0	1d
Detroit,	Mich.	3	9	4d	Paris,	"	3	0	3d	Vergennes,	Vt.	2	6	4c
Dickinson's L.,	C.W.	1	0	1d	Peterboro,	"	2	6	2½	Wardsville,	C.W.	3	9	4d
Dundas,	"	2	9	2d	Philadelphia,	Pa.	4	6	7c	Warwick,	C.E.	1	3	2c
Dunville,	"	4	0	4d	Pointe Levi,	C.E.	1	3	2c	Washington,	D.C.	5	6	9c
Durham,	C.E.	1	3	2c	Port Colborne,	C.W.	3	3	3d	Watertown,	N.Y.	2	9	4c
Elgin,	C.W.	3	0	3d	Port Credit	"	2	0	2d	Wellington Sqe,	C.W.	2	0	2d
Elora,	"	3	9	3½	Port Dalhousie,	"	3	3	3d	Whitby,	"	1	9	1½
Fairchild's Creek	"	3	0	3d	Port Dover,	"	3	9	4d	Windsor,	C.W.	3	9	4d
Galt,	"	3	0	3d	Port Hope,	"	1	9	1½	Windsor,	C.E.	1	3	2c
Gananoque,	"	1	0	1d	Portland,	Me.	2	3	3c	Woodstock,	C.W.	3	0	3d
Gorham,	N.H.	2	3	3c	Portneuf,	C.E.	0	7½	0½	Yarmouth,	Me.	2	3	3c

PART II.

CLASSIFIED BUSINESS DIRECTORY,

CONTAINING

THE NAMES OF SUBSCRIBERS,

ARRANGED

UNDER THEIR RESPECTIVE PROFESSIONAL AND BUSINESS HEADS.

ACCOUNTANTS.

Campbell, Matthew, 24 St François Xavier
Court & McIntosh, Insurance Company's buildings, Great St James
Curry, B S, & Co, 25 St Peter
Rufford, Frs, Merchants' Exchange, St Sacrament
Seed, Thomas, 53 St François Xavier (up stairs)
Stewart, Andrew, 70 Nazareth

ADVOCATES.

Abbott, (J J C,) & Baker, (J C,) 46 Little St James
Barnard, (E,) & Bovey, (W A,) 35 Little St James
Baker, J C, 46 Little St James
Beaudry, J U, clerk, court of appeals, New Court House
Bedwell, C R, 59 Notre Dame
Bethune, (S,) & Dunkin, (C,) 41 Little St James
Betournay, Louis, 4 St Vincent
Bleakley, Monk & Macrae, 47 St Gabriel
Carter, Edw, 29 Little St James
Cartier, (George E,), & Berthelot, 26 St Vincent
Cherrier, Dorion & Dorion, 7 St Vincent
Coursol, C J, Inspector and Superintendent of police, office New Court House

Cross, (Alex,) & Bancroft, (H,) 47 St Gabriel
David, (E D,) & Ramsay, (T K,) 31 Little St James
Day & Cramp, 126 Notre Dame
DeBleury, C C S, 158 Craig
Desjardins, J M, 13 St Vincent
Devlin, B, 7 Little St James
Doherty, Marcus, 59 Little St James
Dorman, S W, 59 Little St James
Doutre & Daoust, 16 St Gabriel
Doutre, Leon, old Government house
Drummond, (L T) & Dunlop, (C J,) 134 Craig
Griffin, Frederick, Q C, 43 St Gabriel
Harvey, Alfred C, 160 St Constant
Holmes, W E, 47 St Gabriel
Hubert, Ouimet & Morin, corner St Gabriel and Little St James
Judah, Henry, 37 Little St James
Laflamme, R & G, 16 St Gabriel
Lafrenaye & Papin, 25 St Vincent
Leblanc & Cassidy, corner Craig and St Gabriel
Loranger, Pominville & Loranger, corner St Vincent and St Therese
MacDonnell, Richard, Place d'Armes hill
MacIver, M, 1 Place d'Armes hill
Mack, W G, 1 Place d'Armes hill
Macrae, George, 47 St Gabriel
Mackay (Robert) & Austin (H W), 31 Little Saint James
Morrison, M, 53 St François Xavier [up stairs]
Ouimette, Morin & Marchand, 52 St Gabriel
Pelletier & Belanger, 65 Champ de Mars
Popham, John, 61 Little St James
Richer, O, St Lambert hill
Robertson, Andrew, & William W, 59 Little St James
Rose (John) & Monk, (S C) 27 Little St James
Roy & Roy, 26 St Gabriel
Stuart Henry, 8 St Thérese
Smyth, Wm F, 24 St Vincent
Taylor, Hugh, 47 St Gabriel
Torrance, F W, 59 Little St James

AGRICULTURAL IMPLEMENT MANUFACTURERS.

Fleck, Alexander, William near King
Hagar, George, 302 and 304, St Paul. See card, under head of Hardware Merchants

ALE VAULTS.

Goodfellow, W & Co, 61 Great St James and 104 Fortification lane, near Bleury

ARTISTS.

Parker, Robt, 73 Great St James, [up stairs]

ARCHITECTS AND CIVIL ENGINEERS.

Browne, George, 132 Craig
Footner, Wm, 219 Notre Dame
Keefer, T C, 29 Great St James
Hopkins, Lawford & Nelson, 23 Great St James
Ostell, John, 219 Notre Dame
Perreault, H M, 53 St François Xavier
Racicot & Laurent, 7 St Lambert Hill
Springle, J H, 61 Great St James
Thomson, Frs, 287 St Joseph sub

AUCTIONEERS AND COMMISSION MERCHANTS.

Auld & Co, 317 St Paul
Benning & Barsalou, 49 St François Xavier
Bernard, J D & Co, 206 St Paul
Clarke, John, 39 and 41 St François Xavier. See card
Hill, C F, 37 Great St James
Jones, John, Tattersalls, Great St James
Leeming, John, opposite Merchants' Exchange. See card
Shipway, J G, 48 and 50 St François Xavier
Stewart, A B, 264 St Paul

ASHES INSPECTORS.

Dyde & Major, 8 College

JOHN LEEMING,

AUCTIONEER,

AND

COMMISSION MERCHANT,

ST. SACRAMENT STREET,

Opposite Merchants' Exchange,

MONTREAL.

JOHN CLARKE,

Auctioneer and Commission Merchant,

39 & 41 ST. FRANCOIS XAVIER ST.,

MONTREAL.

REFERENCES:

Hon. JOHN MOLSON, | Messrs. ANDERSON, EVANS & Co.,
WM. WORKMAN, Esq., | Messrs. T. & W. MOLSON & Co.,

Messrs. J. G. MACKENZIE & Co.

BAILIFF.

Lafontaine, G N R, 69 Notre Dame

BAKERS.

Fitts, Clarke, 39 St Joseph sub
Hutchison & Anderson, 27 Dalhousie, near Wellington
McDougall, G & Co, 70 Wellington
Smith, Alex, 90 St Maurice
Tilton, S P, 2 Grey Nun
Tomkins, John, 129 St Lawrence
Watt, Alex, 46 St Joseph sub

BANKERS.

Dorwin, C, & Co, 25 St Francois Xavier
Nutter, John D, & Co, 4 Place d'Armes

BELLOWS FACTORY.

Dean, Robert, 258 Notre Dame

Mrs. Footner & Daughters,

Berlin Wool, Jewellery,

AND

ARTISTS' REPOSITORY,

NO. 217 NOTRE DAME STREET,

(Lately occupied by Gibb & Co.)

MONTREAL,

Have on hand a choice assortment of BERLIN WOOLS of every shade and color; also a complete assortment of JEWELLERY and ARTISTS' MATERIALS of the newest kind. Their stock of FANCY GOODS and PERFUMERY is very choice and extensive, and they are now offering them at wholesale or retail on the most reasonable terms for Cash. A beautiful description of Artificial Flower Making, equal to wax in appearance, and costing not over a third of the price, taught, and materials furnished.

POTICHOMANIE GLASSES, with Pictures, Paints, &c., very Low.

Mrs. C. WALTON,

(Late of Great St. James Street,)

BERLIN WOOL & FANCY WORK DEPOT,

No. 205 NOTRE DAME STREET,

(Next the Herald Office,)

MONTREAL,

Keeps constantly on hand the very best assortment of Berlin, Fleecy, Lady Betty, Shetland and Lamb's Wools.

Sunday School Libraries, and other Religious Books for sale at New York Prices.

BERLIN WOOL STORES.

Davis, Mrs, 61 Great St. James
Footner, Mrs, & Daughters, 217 Notre Dame. See Card
Holland, G A, 203 Notre Dame
Holland, R, 182 Notre Dame
Trigg, F, 178 Notre Dame. See card
Walton, Mrs C, 205 Notre Dame. See card

BILLIARD AND BOWLING SALOON.

Farquhar & Perrault, 34 Great Saint James. See card

ST. GEORGE'S
BILLIARD & BOWLING SALOON,

34 *Great St. James Street.*

The Proprietors of this splendid establishment,

THE LARGEST OF THE KIND IN CANADA,

have spared no expense in fitting it up, and beg to intimate that it is now open for the reception of visitors. A share of public patronage is solicited.

FARQUHAR & PERRAULT.

BOOK AGENCIES

Graves, W H, agent Blackie & Sons, 51 Great St James
Montgomery, J R, (Tallis & Co, London,) 53 St François Xavier, [up stairs]

BOOKSELLERS, STATIONERS & BINDERS.

Beauchemin & Payette, 127 St Paul
Bryson, Campbell, St Francois Xavier, opposite St Sacrament

Buntin, Alexander, & Co, 196 St Paul
Chalmers, James, [wholesale,] 224 St Paul
Chapeleau, Z, 112 Notre Dame
Dawson, Benj, 23 Great St James. See card
Darling, Wm, & Co, 239 St Paul
Dougall, John, 36 Great St James
Dredge, F C & A, 66 McGill
Fabre & Gravel, 30 St Vincent
Graham, R, 252 St Paul. See card
Hill, B, 70 St Francois Xavier. See card on inside cover at end of book
Horne, George, 26 St Joseph
Lamothe, J M, 199 Notre Dame
Milne, Jas, 43 Great St James
Miller, R & A, 60 St François Xavier.
Pickup, E, newspaper depôt, &c, 63 St François Xavier
Ramsay, Hew, (wholesale,) 37 St François Xavier. See card
Rolland, J B, 5 St Vincent
Parslow, John, 42 St Francois Xavier. See card
Sadlier, D & J, corner Notre Dame and St François Xavier. See card
Sparkes, George, 22 Great St James. See card
Tuttle, E C, stationery and account books, 237 St Paul
Weir & Dunn. 15 Great St James

ROBERT GRAHAM,

GENERAL STATIONER,

AND

Manufacturer of Paged Account Books,

NO. 252 SAINT PAUL STREET,

MONTREAL.

QUARTER DOLLAR
PACKET OF WRITING MATERIALS,

CONTAINING

Twenty-four Sheets Fine Ruled Letter Paper,
Twenty-four Sheets Cream Laid Note Paper,
Twenty-four Adhesive Letter Envelopes,
Twenty-four do Note Envelopes,
Six Fine Pointed Steel Pens and Holder,
One Fine Black Lead Pencil.

PREPARED AND SOLD BY

H. CAMERON,
STATIONER, BOOKBINDER,
AND ACCOUNT BOOK MANUFACTURER,
NO. 57 ST. FRANCOIS XAVIER STREET,
MONTREAL.

B. DAWSON,
Bookseller, Stationer,
AND PERIODICAL AGENT,
No. 23, GREAT ST. JAMES STREET.

Keeps on hand an extensive supply of every thing in his line. In his stock will at all times be found a choice collection of Standard Authors in the various branches of Literature; the latest and most popular Magazines and other Periodicals, both English and American, Medical Works, School Books, Guide Books, Blank Books, Bibles and Prayer Books in great variety; Engravings, Artists and Engineers Materials, Drawing Papers, Writing Papers, Envelopes, Sealing Wax, and Stationery, in great variety.

His arrangements with the first Publishers and Manufacturers in Great Britain and the United States, enable him to supply Wholesale or Retail on advantageous terms. Buyers are respectfully invited to call at No. 23 Great St. James Street and examine his stock.

☞ English Newspapers supplied with great regularity.

HEW RAMSAY,

WHOLESALE BOOKSELLER AND STATIONER,

PRINTER AND BOOKBINDER,

37 SAINT FRANCOIS XAVIER STREET,

MONTREAL.

H. R. has always a large and well selected stock of WRITING, WRAPPING, DRAWING, and other Papers, also Miscellaneous Stationery of all kinds.

PRIZE SCHOOL BOOKS,

THE NATIONAL SERIES, &c.

At the Provincial Exhibitions lately held in Hamilton and Montreal, H. R. obtained Diplomas "for the Best Collection of School Books Printed and Bound in Canada, for the use of Common Schools and Grammar Schools." The National Series is printed page for page with other editions used in Upper Canada.

H. R.'s editions have received the sanction and approval of the Governor-General, of the two Superintendents of Education, of the Roman Catholic Church, of the Synod of the Church of Scotland, of many clergymen of the Church of England, and of many other eminent Ministers.

H. R. has also a full assortment of all the Best CLASSICAL BOOKS used in Colleges and High Schools.

BOOKBINDING AND PRINTING

Carried on in all their Branches.

G. SPARKES,

BOOKSELLER, STATIONER, AND PRINTSELLER,

No. 20, GREAT ST. JAMES STREET,

(NEXT DOOR TO MESSRS. GIBB & CO.,)

MONTREAL.

Keeps constantly on hand a complete assortment of Plain and Fancy Stationery for office or private use of the best quality, and at moderate prices. Bibles, Prayers, Church Services, Psalm Books, Altar Companions, &c., in great variety. Book-binding of all descriptions neatly executed. Blank Books bound and printed to pattern. All the New Works of the day received as soon as published. A supply of American reprints of popular Books always on hand. Bills of Lading, Exchange, Drafts, Promissory Notes, &c. A large collection of Fine Engravings, Lithographs, Baxter's Oil Prints. Maps Mounted and Varnished, Visiting Cards Engraved and Printed, Pictures Framed, &c

---

JOHN PARSLOW,

ACCOUNT BOOK MANUFACTURER,

STATIONER & PAPER-RULER,

NO. 42 ST. FRANCOIS XAVIER STREET

MONTREAL.

Is always prepared to execute orders in every department of his business with punctuality and despatch, and upon very moderate terms.

D. & J. SADLIER & CO.,

PUBLISHERS,

BOOKSELLERS AND STATIONERS,

CORNER OF

Notre Dame & St. Francois Xavier Sts.,

MONTREAL,

Are now offering for Sale, the Largest and Best Selected Stock of BOOKS, STATIONERY, &c., to be found in Canada. Strangers visiting Montreal, will find here *the most recent Works in every department of Literature,* at prices which DEFY COMPETITION.

MAPS, GUIDE BOOKS, &c., in great variety, constantly on hand.

Remember the Address—

D. & J. SADLIER & CO.,

Corner of Notre Dame and St Francois Xavier Sts.

BOARDING HOUSE (Private.)

O'Brien, Mrs, 18 and 20 St John

BOOT, SHOE, AND LEATHER DEALERS.

Bell, Joshua & Thomas, 166 Notre Dame. See card
Brown & Childs, 194 Notre Dame. See card
Childs, Chas, 204 Notre Dame
Dangerfield, William, 143 Notre Dame. See card
Dufresne, Pierre, 123 Notre Dame
Evans, S, 86 McGill
Haldane, James, 295 Notre Dame
Harold, John, 92 McGill
Hinlay, George, 279 Notre Dame
Johnson, Ed, 146 Notre Dame
Lang, R, 197 Notre Dame
Pilbeam, David, 96 McGill. See card
Sloan, J, 180 Notre Dame. See card

R. Geoffrey Harries

Smardon, Rich, 231 Notre Dame
Smith & Cochran, 267 St Paul
Smyth, W & Co, 96 McGill, wholesale [up stairs]
Thompson, Edward, 146 Notre Dame
Thompson, Hugh & Son, 287 St Paul

J. & T. BELL,

WHOLESALE & RETAIL

BOOT & SHOE MANUFACTURERS

AND IMPORTERS,

No. 166, NOTRE DAME STREET,

(NUN'S BUILDINGS,)

MONTREAL.

JOHN SLOAN,

Boot & Shoe Manufacturer,

No. 180 *Notre Dame Street, Montreal,*

Would invite the attention of Country Merchants and the Public generally to the large and well assorted Stock of

BOOTS AND SHOES

Of every description, which he is constantly manufacturing under his own superintendence, so that their quality and durability can be guaranteed, while his terms will be found unusually moderate. A good stock of India Rubber and other overshoes constantly on hand. Ladies', Gentlemen's, and Children's Boots and Shoes made to order, with punctuality and despatch.

No Machinery used in this Establishment.

BOOT & SHOE STORE.

The Subscriber has much pleasure in announcing that he has purchased from Messrs. WILLIAM SMYTH & Co., the RETAIL BRANCH of their

BOOT AND SHOE BUSINESS,

And that he will continue it on his own account, in the same premises,

NO. 96 McGILL STREET.

He would take the liberty of soliciting for himself a continuance of the patronage hitherto so liberally extended to this

WELL KNOWN SHOP,

and it will be his endeavor, by attention to the wishes of his customers and a determination to offer them only such

Goods as he can with confidence recommend.

AND AT

Prices that will be found satisfactory,

To retain the favorable opinion of Purchasers.

Especial attention will be given to the articles required for

LADIES AND CHILDREN'S WEAR.

MENDING NEATLY EXECUTED.

DAVID PILBEAM.

BROWN & CHILDS'

Mammoth Boot and Shoe

WAREHOUSE,

No. 194 Notre Dame Street, Montreal,

Have now on hand a very extensive assortment of BOOTS AND SHOES of every description, which they are enabled to offer WHOLESALE only, at such prices as cannot fail to be satisfactory. Country Merchants and others visiting the city, are invited to call and examine their present stock, which is believed to be the most complete general assortment to be found in Canada.

WM. DANGERFIELD'S

WHOLESALE & RETAIL

FASHIONABLE BOOT & SHOE STORE

No. 143 Notre Dame Street, Montreal.

Always on hand a general assortment of Ladies', Gentlemen's, Misses, and Children's Boots and Shoes, of French and Home Manufacture.

Orders respectfully solicited and executed with promptness.

BRICK LAYER.

Peel, T, Cote à Barron

BREWERS & DISTILLERS.

Bourne, George, brewer, 58 St Urbain

Dow, William & Co, brewers and distillers, 148 St Joseph

Molson, T & W & Co, brewers and distillers, 260 St Mary

Payne, Edward, brandy distiller and rectifier, 62 St Urbain
Phillips [H] & Taylor, [R] brewers, 170 St Lawrence
Pigeon, Savageau & Co, brewers, office 29 Commissioners
Williams, Miles, junr, brewer, College near Dupré lane

BRICK MAKER.

Adams, Austin, Colborne avenue

BROKERS.

Collis, R D, Merchants' Exchange
Crawford, John, Union Buildings, 28 St François Xavier
Davis, Nelson, Gillespies' Buildings, 9 Commissioners
Geddes, Chas, 2 Great St James
Henshaw, F W, ashes broker, 5 St Sacrament
Heward, Augustus, Union Buildings, 28 St François Xavier
MacDougall, Brothers, Merchants' Exchange
Rae & Mitchell, 38 St François Xavier
Robertson, Duncan, Union buildings, St François Xavier
Scott, James, junr, ashes broker, 29 St François Xavier

BRUSH MAKERS.

Jenkins, Thos, 207 Notre Dame
Kirkup, Joseph, 186 St Paul
Nichol, John, corner St Paul and McGill

BUTCHERS.

Idler, Ernest, pork butcher, stall 16 Bonsecours market
Reinhardt, Gotlieb, Bonsecours market

CABINET MAKERS, UPHOLSTERERS, AND FURNITURE WAREROOMS.

Abbott, S W & Co, 113 Craig
Allen, William, St Gabriel Locks

Carlisle, F, 114 McGill
Carlisle, J & Co, 62 and 64 Great St James
Hilton, J & W, 25 Great St James. See card.
McGarvey, Owen, 224 Notre Dame. See card
McMaster, William, 242 Notre Dame. See card.
Poulin, Pierre, 97 St Charles Barromée
Robertson, Chas, 230 Notre Dame
Seale & Tees, 60 Great St James
Smyth, Wm, corner Wellington and Nazareth
Watson, Wm, 40 Fortification lane
Williams, R, 21 Chenneville

CARPENTERS, JOINERS, BUILDERS, &c.

Brondson, J B, 91 St Urbain near Dorchester
Elliott, Andrew, corner St Catherine near Bleury
Hutchison, Wm, 25 Belmont
Kennedy, Wm, Jr, 13 Bleury
Laberge, A, 112 St Elizabeth
Martin, James, 18 Chenneville
Patton, Laird, 6 Desrivières, off St Antoine
Shaw, Noah, corner Gabriel and Nazareth
Simpson, James, 40 St Peter
Whitlaw, John, 21 Chenneville
Weir, Robt, 78 St George

WILLIAM M'MASTER,

CABINET & UPHOLSTERY WAREROOMS,

No. 242, Notre Dame Street,

MONTREAL.

Having recently added to his Stock of CABINET FURNITURE many superb specimens of Workmanship, respectfully invites those who require anything in his line to give him a call, being satisfied that whether as regards Style, Material, Workmanship, or Price, he can offer them inducements to purchase rarely to be met with, and certainly not exceeded in any other establishment in Canada.

Upholstery Work of every description

Promptly attended to on the most reasonable Terms.

J. & W. HILTON,

Importers of Plate Glass,

CABINET AND UPHOLSTERY WAREHOUSE,

No. 25, Great St. James Street, Montreal,

IMPORTERS OF

DAMASKS, FRINGES, LACES, &C.,

Mahogany and other Woods for Sale.

Employing none but the best Workmen, and giving their constant superintendence to the manufacture of every article which they sell, J. & W. H. can confidently recommend their CABINET FURNITURE to all who wish to secure a first-rate article at a moderate price.

OWEN M'GARVEY,

Manufacturer and Importer of every style of

Plain & Fancy Furniture,

No. 246 NOTRE DAME STREET,

NEAR THE FRENCH SQUARE,

MONTREAL,

Has constantly on hand the largest and most varied Stock of Goods in his line to be found in the city, consisting in part of Sofas, Centre, Card & Dining Tables, Bureaus, Desks of all kinds, sets of Parlour and Bedroom Furniture, with 3,000 Wood Seat Chairs; 2,000 Cane Seat do., of 30 different patterns, Wholesale and Retail, all of which is warranted, to be whatever they are represented. All Goods delivered on board the Cars or Boats, or at the residence of persons who reside inside the Toll gates, free of charge.

A LIBERAL DISCOUNT WILL BE MADE

To all Wholesale Purchasers, or any purchase over Ten Pounds.

CARVERS, GILDERS, AND LOOKING-GLASS MANUFACTURERS.

Carlisle, F, 114 McGill

CARRIAGE FACTORY.

Joseph Tees, 21 and 23 Craig

JOSEPH TEES,

Coaches, Phaetons, Waggons, **and Rockaways, Buggies, &c.**

AMERICAN

CARRIAGE FACTORY,

NOS. 21 & 23 CRAIG ST., WEST END,

MONTREAL.

ALL WORK WARRANTED.

CARPET AND GENERAL FURNISHING WAREHOUSE.

Campbell, Robt & Co, 31 St François Xavier

CHEMISTS AND DRUGGISTS.

Birks, Richard, 77 McGill
Birks, John & Co, 7 Great St James
Bowman, W E, 88 McGill. See gilt card
Carter, Kerry & Co, 184 St Paul
Gardner, John, 293 Notre Dame
Lamplough & Campbell, 109 Notre Dame. See card
Lyman, S J & Co, Place d'Armes. See card.

Lymans, Savage & Co, 226 St Paul. See card.
Picault, P E, 42 Notre Dame, corner Bonsecours
Trudeau, R, 157 St Paul

S. J. LYMAN & CO.,

CHEMISTS, DRUGGISTS, AND APOTHECARIES,

Corner Notre Dame and Place d'Armes,

IMPORTERS OF FINE

CHEMICALS, DRUGS, AND PERFUMERY,

A Large Assortment of Surgical Instruments, Trusses, Bandages, Supporters, Elastic Stockings. Also, Apothecaries' Ware, &c. Dealers in Garden, Field and Flower Seeds. Combs, Brushes, Sponges, Toilette Requisites, &c., for Sale, Wholsale and Retail.

PATENT MEDICINES OF ALL KINDS.

Lymans, Savage & Co.,

IMPORTERS OF

FOREIGN DRUGS, BRITISH CHEMICALS,

English Fancy Soap, French Perfumery, &c.

MANUFACTURERS OF

LINSEED OIL, GROUND WHITE LEAD,

AND DEALERS IN

Painter's Colors, Oils, Dye Stuffs, &c.

IMPORTERS OF

EUROPEAN GARDEN, FIELD & FLOWER SEEDS.

WHOLESALE DRUG WAREHOUSE,

226 Saint Paul Street, east side of Custom House.

LAMPLOUGH & CAMPBELL,

(LATE A. SAVAGE & Co.,)

NEXT TO THE COURT-HOUSE,

MONTREAL,

IMPORTERS OF

DRUGS, CHEMICALS, PATENT MEDICINES,

PERFUMERY, &C., &C.,

Have constantly on hand a large assortment of LUBIN'S EXTRACTS, J. M. FARINA'S EAU DE COLOGNE, RIMMEL'S TOILET VINEGAR, LAVENDAR WATER, SAVAGE'S URSINA, HAIR, NAIL & TOOTH BRUSHES, SHELL BACK COMBS, DRESSING COMBS, TOILET SOAPS, &c., &c.

Have constantly on hand a large and varied Stock, consisting of the

Newest Designs, Colors & Patterns,

As they successively appear, which they will dispose of at the

LOWEST POSSIBLE PRICES.

CHINA, GLASS, AND EARTHENWARE MERCHANTS.

Glennon, John & Co, 200 St Paul
Hagar, Charles & Co, 393 St Paul and 14 St Peter
Levy, Alexander, corner Notre Dame & St Gabriel
Smith, H B & Co, 256 St Paul
Thompson & Minohin, 241 St Paul
Wright, E & Co, 288 St Paul. See card.

CHOP AND COFFEE HOUSES.

Compain, S, corner Place d'Armes and Great Saint James
Courtney, W V, corner Notre Dame and Jacques Cartier square
O'Meara, John, 11 Alexis off Notre Dame

THE METROPOLITAN SALOON.

A. P. SAVAGE,

(LATE M. O'NEIL,)

HAS RE-OPENED THE

Metropolitan Saloon,

No. 158, NOTRE DAME STREET,

MONTREAL.

The choicest description of Wines and Cigars constantly on hand.

CLOTH FACTORY.

Weaver, Geo, St Gabriel locks

CLOTHIERS, WHOLESALE.

Moss & Brothers, 248 St Paul See card, page 323

COACH AND CARRIAGE MAKERS.

Dwyer & Tolland, 114 Craig nr St Francois Xavier
Normandeau, C S, 156 St Lawrence
O'Meara, M, 9 and 10 Haymarket square

COAL MERCHANTS.

Carrique, P D, 5 St Sacrament. See card
Faucher, Olivier, 23 Little St Antoine
Gilbert, J M, corner St Nicholas and St Sacrament

P. D. CARRIQUE,

AGENT FOR THE SALE OF

LEHIGH, LACKAWANA, RED ASH & PENSYLVANIA

COAL.

OFFICE—No. 5 St. Sacrament Street—YARD, Corner of Wellington and Colborne Streets,

MONTREAL.

COFFEE ROASTERS AND SPICE FACTORS.

English, S & Co, 266 Notre Dame
Kurczyn, N P M, 79 McGill

COLLECTORS OF ACCOUNTS.

Ouelette, J F C, 56 St Charles Barromée
Siberry, R, 30 St Gabriel, old Herald office
Stewart, Andrew, 70 Nazareth

CONTRACTORS.

Adams, Hugh, St Etienne, canal

COMMISSION MERCHANTS AND AGENTS.

Auldjo, Lewis, Union Buildings, St François Xavier
Burns, James & Co, Gillespie's Buildings, Common
Cay, Wm, 284 St Paul

Court & McIntosh, Insurance Company's Buildings, Great St James
Curry, B S & Co, 25 St Peter. See card.
Dougall, James, 13 Lemoine
Douglass, Wm, corner Port and Foundling
Easton, Andrew, 28 St Sacrament
Engelke, Henry, 5 Little St Joseph
Franchère, Tourville & Co., Gillespie's Buildings, 8 Common
Fraser, Hugh, 30 St Sacrament
Gilbert, J M, corner St Nicholas and St Sacrament
Gordon, Thos, 32 St Francis Xavier
Hamilton, R H, Harbor Commissioners' Buildings, Custom House square
Handyside & Co, Custom House square
Handyside, Sinclair & Co, 5 St John
Johnston, Brothers & Townsend, 246 St Paul
Jones, H & Co, 193 West Wellington
Joseph, H & Co, 173, 175, and 177 St Paul
Joseph, Jessie, corner St Helen and Recollect
King, Reed & Co, Gillespie's buildings, 8 Common
Lamothe & Frère, 194 St Paul
Lane, Stephens & Co, Pointé à Callière
Latham, Richard, 11 William, near McGill
Mackay, Henry, 19 St François Xavier
McLennan, McNab & Co, 1 Young's buildings, McGill
McLennan, J & H, 6 Grey Nun
McNaught, Robert, 28 St Nicholas
Meikleham, William, Young's buildings, McGill
Mitchell, J & J, Try's buildings, 17 Common
Perkins, J A, 284 St Paul
Redpath, Peter, 60 Commissioners
Scott, Gilbert, 11 St Sacrament
Sculthorp, James, 130 Craig
Senior, S, 21 St François Xavier
Shaw, G & D, 7 Common
Simms, Robt, 19 St Sacrament
Sinclair, John, 295 St Paul
Smith, J B & Co, Gillespie's buildings, Common and Port

Syme & Co, 19 St Sacrament
Toupin, Louis, 305 Notre Dame
Whyte, John, 16 St Peter
Winn, J H, 31 St Sacrament
Woods, Perry & Co, 6 Lemoine See card

R. H. HAMILTON,

Marine Insurance Adjuster,

Commission, Forwarding, Ship &

CUSTOM HOUSE AGENT,

(*Harbour Commissioners' Buildings*)

CUSTOM HOUSE SQUARE,

MONTREAL.

REFERENCES.

C. Dorwin, Esq., U. S. Consul.
Messrs. Lane, Stephens & Co.
William Workman, Esq.
Messrs. Young, Janes & Co.
David Torrance & Co.
Law, Young & Co.

Goods forwarded to all parts of Canada and the U. States.

WOODS, PERRY & CO.,

IMPORTERS OF

Groceries, Wines, Paints, Glass, &c.,

AND

COMMISSION MERCHANTS,

NO. 6 LEMOINE STREET, MONTREAL.

W. H. WOODS. CHAS. E. PERRY.

CONFECTIONERS.

Alexander, C, 243 (late 177) Notre Dame. See card
Bowie, Edward, 71 and 73 Notre Dame
Crearer. D W, 152 Notre Dame
Wilson, Abraham, corner Notre Dame and St Peter

CHARLES ALEXANDER,

WHOLESALE AND RETAIL

CONFECTIONER

Having greatly enlarged his premises is now fully prepared to supply every order in his line with punctuality and despatch. 243 Notre Dame St

TERMS, CASH.

FAMILY ORDERS

Attended to with care and attention.

PARTIES SUPPLIED

As usual with the utmost promptitude.

Ice Creams in variety. Soda Water from a Fountain, with Choice Syrups.

Coffee, &c., for Luncheon, from 12 to 3 P. M.

COOPERS.

Battle, Thomas, 32 St Peter
Ferguson, A & D, 14 St George near William
McGibbon, Taylor & Co, 44 Common and 12 St John

COPPERSMITHS, BRASSFOUNDERS, AND PLUMBERS.

Garth, Charles, 142 Craig and 36 St Urbain
Hearle & Date, 269 Notre Dame
Holmes, Saml & Wm J, 125 St Paul
McConnochy & Cunningham, Recollect near St Peter
Mitchell, Robert, 76 Great St James and 38 St Henry
Prowse, G F, 66 Great St James. See card
Stuart, Wm, 3 Craig street
Warminton, Richard, 318 St Paul
Woodbury, T E, 25 College

C. F. PROWSE & CO.,

COPPERSMITHS,

PLUMBERS, AND GAS FITTERS,

NO. 66 GREAT ST. JAMES STREET,

Keep constantly on hand

HOT AIR FURNACES,

Of the Best description, for either wood or coal, and from the great encouragement they have received for the last ten years, enables them to warm buildings in a more economical and satisfactory manner than elsewhere. The subscribers respectfully invite the Public to call and examine for themselves.

REFRIGERATORS,

Or, Portable Ice Houses, constantly on hand.

—ALSO,—

BATHS OF EVERY DESCRIPTION.

ROOFS,

Either flat or pitched, covered with Tin or Sheet Iron, at the shortest notice.

COTTON FACTORY.

Harris, F W, St Gabriel locks

CUSTOM HOUSE AGENTS.

Bryson, T Maxwell, 245 St Paul
Davis, Nelson, Gillespie's Buildings, Common
King, Reed & Co, Gillespie's Buildings, 9 Common

CUTLERS.

Boudreau & Cullin, 99 McGill

DAGUERREOTYPIST.

Doane, T C, Place d'Armes. See card.

Photographic and Daguerreotype
ESTABLISHMENT.

MR. DOANE,

PHOTOGRAPHIST & DAGUERREOTYPIST

NO. 2 PLACE D'ARMES,

MONTREAL,

Likenesses on Paper and Plate from Nature, and Copies from Daguerreotypes, enlarged to six times the size of the original, plain and colored, to suit the subject, on paper, plate, or glass.

The public are respectfully invited to call and examine specimens.

NO. 2 PLACE D'ARMES.

DENTISTS.

Bowker, H M, 9 Little St James.
Dickinson, Dr, 69 Great St James.
Trestler, C F F, 116½ Notre Dame.

Vanbuskirk, Geo, 35 Great St James See card.
Webster, J H, 154 Notre Dame

G. VAN BUSKIRK,

DENTIST,

SUCCESSOR TO DR. W. H. ELLIOTT,

NO. 35 GREAT ST. JAMES STREET,

MONTREAL.

CARD.

Having transferred my professional business to Dr. G. VAN BUSKIRK, of Halifax, Nova Scotia, I confidently recommend him to my friends and patrons, as a thoroughly practical, competent and skillful DENTIST, he being fully acquainted with the system I have successfully practised in this city.

W. H. ELLIOTT.

Montreal, Jan. 12, 1856.

DANCING ACADEMY.

Owler, Mrs, 19 St Gabriel

DRY DOCKS AND SHIP YARDS.

Cantin, A, 389 St Joseph
Tate, Brothers, south side of Canal basin

DRY GOODS MERCHANTS [WHOLESALE.]

Adams, Robert, 298 St Paul
Amos, Aug, Union Buildings, St Francois Xavier
Campbell, R & Co, corner St Francois Xavier and St Sacrament. See card
Clark, A C & Co, 15 Hospital
Clark, Winks & Co, 226 St Paul
Douglas, J & T, 215 St Paul
Forster, S & Co, 261 St Paul
Fraser, John, Nun's buildings, 20 St Joseph city
Gabler & Pagenstecher, 259 St Paul

Galarneau & Roy, 204 St Paul
Gault, Stevenson & Co, 282 St Paul
Gillespie, Moffatt & Co, 176 and 182 St Paul
Greenshields, (Samuel,) Son & Co, Cuvillier's buildings, St Sacrament
Grenier, Murphy & Co, 122 St Paul
Hobbs, W, jun. agent for British manufacturers, St Joseph city
Hua, Paul, French goods, 20 Union buildings, St Francois Xavier
Laurie, Stirling & Co, 222 St Paul
Macfarlane, Andrew, 258 St Paul
Mackay, Joseph & Brother, 272 St Paul
Mackenzie, J G & Co, 217 and 219 St Paul
Maitland, Tylee & Co, 41 St Francois Xavier
Marchand, Louis, corner St Paul and St Jean Baptiste
Masson, Bruyère, Thomas & Co, 188 and 190 St Paul
May, Thomas, 246 St Paul
Muir, W & R, 207 St Paul
Ogilvy, Lewis, & Co, 13 St Joseph city
Robertson, Andrew & Co, 215 St Paul
Ross, Neild & Co, 285 St Paul
Seymour, Whitney & Co, 231 St Paul
Smith, W J & Co, corner St Joseph and St Paul
Stephen, Wm & Co, 274 St Paul
Stewart & McIntyre, 296 St Paul
Tellier, A & Co, 158 St Paul
Tyre, Colquhoun & Co, 225 St Paul
Whitney, N S, 276 St Paul
Wood, Jones & Co, 294½ St Paul, corner St Peter

DRY GOODS MERCHANTS.

Arthur, Alexander, 254 Notre Dame
Augé & Roy, 202 Notre Dame
Badeaux, P B, 63 Notre Dame
Beaudry, J L & Co, 104 Notre Dame
Beaudry, Joseph, 184 Notre Dame
Beaudry, J B, 27 Notre Dame
Boudreau, Herard & Co, 200 Notre Dame

Brazeau, F X, 142 St Paul
Brown, John O, 135 Notre Dame. See card
Desmarteau, Plamondon & Mousseau, 166 St Paul
Desroches & Parent, 186 Notre Dame
Doyon, Turgeon & Monat, 136 Notre Dame
Gauthier, S & Co, 13 St Lawrence
Gormon, E & Co, 292 Notre Dame
Hill, Samuel, 36 St Paul
Hudon, E & V, 140 St Paul
Hudon & Quevillon, 146 St Paul
Jodoin, P & E, 144 St Paul
Lahaye, Octave, 205 St Paul
Laurie, Stirling & Co. 286 Notre Dame
Leclaire, F & J, 170 St Paul
Levine, F P, 76 Wellington
McDunnough, Muir & Co, 185 Notre Dame. See card
McTavish, D, 104 and 106 McGill
Merrill, H & H, 190 Notre Dame
Morgan, Henry & Co, 100 and 102 McGill. See card
Morrison, Cameron & Empey, 288 Notre Dame. See outside cover
Mussen, Thomas, 153 Notre Dame. See card.
Nichols, J & M, 290 Notre Dame
Parkin, James, 163 Notre Dame. See card
Perrin, Ferdinand, 28 Jacques Cartier square
Piché, Leon, 51 St Lawrence
Plamondon, Louis, 166 and 172 St Paul
Prevost, A & Co, 150 St Paul
Ringland & Ewart, 272 Notre Dame
Roy & Dufort, 103 St Paul

DYERS & SCOURERS OF SILK & WOOLENS.

M'Closky, John, 38 Sanguinet

ENGRAVERS AND LITHOGRAPHERS.

Adams, F, 225½ Notre Dame. See card.
Ireland, Thomas, 26 Great St James. See card.
Mathews, George, 66 St Francois Xavier
Carpenter, Casilear & Co, 66 St Francois Xavier
Walker, J H, 38 Great St James

M'DUNNOUGH, MUIR & CO.;

Silk Mercers and Hosiers, General Importers of British and Foreign

DRY GOODS, &c.,

Muir's Buildings, No. 185 *Notre Dame Street, East End, near the French Church,*

MONTREAL.

M'D., M. & Co., have constantly on hand, and offer for Sale, wholesale and retail, on the most reasonable terms, an extensive Assortment of

French Merinos,
French Ribbons,
Artificial Flowers,
Artificial Feathers,
Parasols,
Sewed Muslin, and
Lace Sleeves,
Do Collars and
Chemizettes,
Muslin Bands
Hosiery

French Kid Gloves,
Riding Gauntlets,
Calicoes and Shirtings,
Printed Muslins,
Do Bareges,
Do De Laines
Brocade Silks,
Irish Tabinets,
Moire Antiques
Crape, Satin, and
Broche Shawls,

Spun Silk Tartans,
Wool Tartans,
Gents' Plaids,
Linens and Sheetings,
Flannels and Blankets,
Haberdashery,
Mourning Goods in every variety,
Dress Buttons,
Gimps, Fringes,
&c., &c. &c.

A LARGE STOCK OF

STAPLE DRY GOODS,

SMALL WARES AND TRIMMINGS,

Of the Best Materials and Finish.

A large and extensive assortment of Shirts and Collars, of the best materials and workmanship, which they will sell at least 25 per cent. under the usual prices—Shirts at 2s 9d and upwards; Collars at 6d to 1s 3d.

Also, a large and varied assortment of Gents' Kid, Buckskin, Dogskin, Castor, Thread and Silk Gloves; Kid and Buckskin Gauntlets; Cotton, Thread, Merino and Silk Half Hose; Cotton, Merino, Gauze Merino and Spun Silk Vests and Pants; Silk and Cotton Nightcaps; Cambric and Silk Pocket Handkerchiefs; Black Ducape and Barathea Silk Squares; Satin and Silk Stocks, Scarfs and Opera Ties; Printed Cotton and Printed Flannels for Dressing Gowns, with Girdles to match; Colored and Check Flannels; Tweeds and Cassimeres; Hat Bands; Italian Cloth; Camleteen; Silk Alpacha; Russel Cord; Says; College Cloth; Silk and Cotton Umbrellas; Plaids, &c., &c., Imported direct from the first Houses and Manufacturers in Europe.

Their terms are Cash exclusively, & only One Price.

185 Notre Dame Street, Montreal.

H. MORGAN & CO.,

IMPORTERS OF, AND

Wholesale & Retail Dealers

IN EVERY DESCRIPTION OF

FANCY & STAPLE DRY GOODS,

COLONIAL HOUSE,

100 & 102 McGILL STREET, MONTREAL,

Would respectfully invite the attention of Visitors to the City and the public generally to their present large and beautiful STOCK of GOODS, most of which has been recently selected in Europe by one of the Partners, and consists in part of—

Silks, Satins, Satinets, Damasks, Moire Antiques, Cashmeres, Bareges, Muslin de Laines, Organdies, Alpacas, Coburgs, Orleans, Printed and Figured Muslins, SHAWLS in every variety, Umbrellas, Parasols, Hosiery, Bonnets, Artificial Flowers, Ribbons, Gloves, Feathers, Saxony and Thread Laces and Edgings, Irish Linens, &c., &c., all of which they are offering upon the

Most Reasonable Terms,

at Wholesale or Retail. Intending purchasers are invited to call and examine.

Country Merchants & Traders

LIBERALLY DEALT WITH.

ROBERT CAMPBELL & CO.,

WHOLESALE FANCY & STAPLE

DRY GOODS STORE,

AND

CARPET WAREHOUSE,

Corner St. Francois Xavier & St. Sacrament Streets,

MONTREAL.

A large assortment of Steamboat Furnishings constantly on hand.

MOSS & BROTHERS,

Wholesale Importers of

BROADCLOTHS, CASSIMERES, DOESKINS, &C.

AND

Manufacturers of Clothing & Furs,

No. 248, ST. PAUL STREET,

MONTREAL.

JAMES PARKIN,

Importer of, and Wholesale and Retail Dealer in, British and Foreign

LACE and EMBROIDERY,

HOSIERY, GLOVES, SHIRTS, &c.,

No. 168 NOTRE DAME STREET, MONTREAL.

N.B.—The most extensive and best selected Stock of Lace and Embroidery in the Province, is to be found at this Establishment. Intending purchasers are invited to call and examine.

T. MUSSEN,

IMPORTER OF

BRITISH & FOREIGN

FANCY AND STAPLE DRY GOODS,

&c., &c., &c.,

NOTRE DAME STREET, MONTREAL,

(ADJOINING THE ENGLISH CATHEDRAL.)

Would respectfully invite the attention of Ladies and Gentlemen visiting the City to his Stock, which is varied and extensive, consisting in part of the following:—

CARPETS of Velvet, Tapestry, Brussels, Imperial, Kidderminster, &c., &c.; HEARTH RUGS of every description; Druggets; Door and Carriage Matts; Floor and Table Oil Cloth. Also, Real Irish Tabinets; Silks; Satins; Damasks; Ribbons; Embroidered Goods; Lace Embroideries; Mourning do; Silk, Cotton and Woollen Hosiery; Shirts and Drawers; Kid, Silk, Thread, Cloth and Cashmere Gloves; Embroidered and Plain French Lawn Handkerchiefs; Damask Table Linen and Napkins; Family Linen. SHAWLS, in all varieties; French Merinos; Cobourgs; Mousline de Laines; Cloths, Cassimers, Tweeds, Vestings; Printed Muslins and Cambrics; Table Covers, &c.

With every other article in the trade, which, being bought in the best market for Cash, he will dispose of,

Wholesale & Retail,

On the most reasonable terms.

135 JOHN O. BROWN, 135

135 Notre Dame Street,

MONTREAL,

Silk Mercer, Haberdasher,

AND GENERAL IMPORTER OF

BRITISH & FOREIGN

FANCY & STAPLE GOODS

Wholesale & Retail;

ALSO,

MASONIC APRONS AND SASHES,
AND "ORANGE RIBBONS & MATERIALS,"
OF THE BEST DESCRIPTION,

AND AT THE

"LOWEST PRICES FOR CASH,"

Always on hand.

HEAD OFFICE FOR JOHN O. BROWN'S

"IMPROVED PATENT TRUSSES."

F. ADAMS',

ENGRAVER, &c.,

No. 225½ NOTRE DAME STREET, MONTREAL,

Executes to order, promptly, and upon reasonable terms, every description of Steel Copper-Plate, and Wood Engraving, also, Lithographing, Die Sinking, and Seal Engraving.

Envelopes and Cards stamped with Crests, Initials, &c., &c., either plain or colored

Door, Coffin, and Stencil Plates constantly on hand,

T. IRELAND,

ENGRAVER,

No. 26 Great St. James Street, next to Tattersall's,

MONTREAL,

Is always prepared to execute, in the best style, every description of Visiting and Invitation Cards, Professional. Cards, Bill Heads, Promissory Notes, Drafts, &c. Door and Coffin Plates constantly on hand, and promptly lettered to order.

Strangers visiting the city will find T. Ireland's establishment central, and may depend upon having their orders executed without delay.

EXCHANGE AND MONEY BROKERS.

Dorwin, C & Co, 25 St François Xavier
Smith, J G, 11 St François Xavier
Warner, G W, 40 St François Xavier

EXPRESS OFFICES.

British and American Express Co, No. 3 Place d'Armes, T D Irish, Agent.
National Express Co, No. 3 Place d'Armes, D T Irish, Agent

FANCY STORES.

Footner, Mrs & Daughter, 217 Notre Dame
Holland, Richard, 182 Notre Dame
Holland, J A, 215 Notre Dame
Holland, G A, 203 Notre Dame
Sharpley, R, crystal block, Notre Dame. See card
Trigg, Francis, 178 Notre Dame. See card
Walton, Mrs, 205 Notre Dame

BERLIN WOOL & PAPER-HANGING DEPOT,

178 Notre Dame Street, Montreal,

(Opposite the North-East Gate of English Cathedral.)

F. TRIGG,

Importer and Wholesale and Retail Dealer in every description of English, French and German Toys, Fancy Goods, Baskets and Paper-Hangings.

Constantly on hand a general assortment of

Horn, Shell, Buffalo and India Rubber Dressing Side & Back Combs.
Ivory, Shell & Horn Fine Combs
Flutinas & Accordeons, Dolls
Hair, Tooth, Nail & Hat Brushes
Fancy Broaches, Pins, Perfumery, Port Monnaies.
Rosewood Work Boxes, Writing Desks.
Buttons and Cutlery, Playing Cards.

F. T. would especially call the attention of buyers to the Stock of Paper-Hangings, comprising the best assortment of styles and qualities to be found, and at prices to defy competition.

FIRE AND WATER-PROOF ROOFING.

Racicot & Laurent, 7 St Lambert hill
Warren, C M & Co, Place d'Armes hill

FLOUR INSPECTOR.

Watson, William, corner George and Common

FLOUR MERCHANTS.

Janes & Oliver, corner Callière and Commissioners
Leblanc, Joseph, 20 and 21 Commissioners
Sauvageau, D, 55 Commissioners
Wright, Jas, 9 William

FLOUR MILLS.

McDougall, Jas, Canal Mills, south side of canal, office 124 Commissioners
Ogilvie, A W & Co, St Gabriel lock, Canal
Gould, Ira, Montreal City Mills, opposite Canal basin, office Young's buildings McGill

FORWARDING AND COMMISSION MERCHANTS.

Dickinson, M K, Common, Canal Wharf. See card
Glassford, J A, 59 Canal Wharf
Henderson & Holcomb, 67 Canal Wharf
Hooker, Jaques & Co, Common, Canal Wharf See card
Lapensee, V R, corner Common and George, Canal Wharf
Macpherson, John & Co, 56 Common, Canal Wharf

HOOKER, JAQUES & CO.,

FREIGHT & PASSAGE

THROUGH LINE OF STEAMERS.

One of the Steamers of this Line will leave Montreal daily (Sundays excepted) for

Ports on Lake Ontario,

Goods will be forwarded with despatch and care, and every attention paid to the comfort of Passengers.

OFFICE, CANAL WHARF.

FORWARDING

FROM

QUEBEC, AND MONTREAL TO BYTOWN, AND RIDEAU CANAL.

E. K. DICKINSON,

FORWARDING AND

COMMISSION MERCHANT,

MONTREAL,

Has added to his former forwarding Stock the Powerful Tug Steamer "ERIE," which gives him equal, if not greater facilities than any other Forwarding House on the above named route, for forwarding with despatch and safety

FREIGHT OF ALL DESCRIPTIONS,

And at Liberal Rates.

He has likewise made arrangements to run his Craft regularly between Montreal and Port Elmsley, (formerly Pike Falls,) upon the Rideau Canal, calling at all intermediate Ports; and also arrangements for forwarding all Property entrusted to his care to and from Quebec, and all Ports on Lake Champlain, Troy, Albany and New York.

His Stock is composed of Five Steamers and Twenty Barges, and he can confidently state that they are superior in capacity and safety to any others engaged in the trade.

WM. ROSS, Agent, Montreal.
C. CARLTON, Agent, Ottawa City.
WM. DOUSLEY, Agent, Port Elmsley, Rideau Canal.
TRACY COWAN, Whitehall, New York.

EAGLE FOUNDRY.

GEORGE BRUSH,

12 KING STREET, NEAR CANAL BASIN,

MONTREAL.

STEAM ENGINES, LAND, MARINE & RIVER; STEAM BOILERS; CRANES, CRAB, WYNCHES, WATER WHEELS, AND MILL GEARING,

Of the most approved construction, from a most Extensive Stock of

PATTERNS; also CASTINGS of every description, and HEAVY TRIP-HAMMER WORK,

All of the best Workmanship, and on the most reasonable Terms.

ROBT. GARDNER,

ENGINEER & MACHINIST

AND

PATTERN MAKER,

22 TO 26 NAZARETH ST, GRIFFINTOWN,

MONTREAL.

Smith Work, Mill Work, Machinery, Pattern Making, and Railroad work of every description.

N.B.—Jobbing done at the Shortest Notice, and on the most Reasonable Terms. Excavators Blowers, for Founderies and Forges. Crabs and Hoisting Tackle of every description made to order

Turning Lathes, Bookbinders' Presses, &c, &c.

DANIEL MUNRO,

ENGINEER & MACHINIST,

No. 29 LAGAUCHETIERE STREET,

Is prepared to furnish the most perfect Planing, Grooving, and Tongueing Machine that has ever been constructed The improvements introduced are such as to leave nothing wanting to make the Planing, Grooving and Tongueing Machine all to which its known merits so justly entitle it. Planing Machines constantly on hand and made to order guaranteed to be superior in all respects to the machines of any other manufacturer in the United States or the Canadas. He is also prepared to furnish Iron and Brass Casting of every description. In testimony of the superiority of his Machines over those of any other Manufacturer he would refer to the following gentlemen who have them in actual use, several of whom have made trials of other kinds:—

Augustin Cantin, Esq, Montreal
Messrs Grant, Hall & Co "
Charles Esplin, Esq, "
Noah Shaw, Esq, "
Messrs Douglass & Bros, "
B Brewster, Esq, "
Messrs Gilmour & Co, Quebec
Nicholas Sparks, Esq, Bytown
Philip Thompson, Esq, "
Messrs Low & Wilson, Sherbrooke
J G Nagle, Esq, St Hyacinthe.

BEAVER FOUNDRY,

E. E. GILBERT,

First Gate past the Toll Gate,

ST. JOSEPH STREET.

MONTREAL,

Is now prepared to execute orders for

Steam Engines, Boilers, Mill Work, Heavy Forges, and Iron Castings,

OF EVERY DESCRIPTION.

WM. RODDEN,

MONTREAL FOUNDRY

AND

CITY WORKS.

91 to 99 William Street, St. Ann's Suburbs.

Manufactured and for Sale

IRON BEDS, CHAIRS and other Furniture of Modern Style
Fancy, Single and Double STOVES
New and Superior Pattern COOKING STOVES
HOT AIR FURNACES, for Wood and Coal
RANGES and COOKING APPARATUS

RAILROAD STOVES 24 inches to 60 inches long, and very heavy, with or without Water Heating apparatus.

PATENT SCALES

for Shops and Warehouses, with and without Wheels, Railroad and Haymarket Scales.

FANCY AND PLAIN

BUILDER'S CASTINGS,

IRON GATES, AND

Railways of every description

Erected to Order.

ST. LAWRENCE

ENGINE WORKS

CANAL BASIN,

MONTREAL.

BARTLEY & DUNBAR,

Are now prepared to execute orders for

STEAM ENGINES,

Boilers, Mill Work, Heavy Forgings

AND

BRASS & IRON CASTINGS

OF EVERY DESCRIPTION.

B. P. PAIGE & Co.,

MANUFACTURERS OF

PATENT THRASHING MACHINES

AND

HORSE POWERS.

—ALSO,—

Patent Sewing Machines, Steam Engines, and all other kinds of Machinery.

And are also General Founders, and make all kinds of Railroad Machines, Custom Castings and Mill Work.

Factory, Wellington Street,

MONTREAL.

Dry Dack Engine Works.

Canal Basin, South Side.

MILLN & MILNE,

Manufacturers of all kinds of

Steam Engines, High and Low Pressure,

Iron and Brass Casting of all kinds,

BOILER WORKS.

IRON BOAT BUILDERS,

SMITH WORK OF ALL KINDS,

Every thing done in the Line on the shortest Notice, and on the most reasonable terms.

CITY FOUNDRY,

52 TO 64 QUEEN STREET,

MONTREAL.

IRON & BRASS CASTINGS,

MILL WORK,

Weighing Machines, Hoisting Machines, Cooking Stoves, Hot Air Stoves, new and much improved, in great variety.

Particular attention given to MILL WORK and RAILROAD WORK of all kinds. From a very superior assortment of new and latest improved Patterns for Grist Mill Work, and Machinery required in building Railroads, &c.

Having the best machinery and most efficient workmen, are prepared to execute work promptly, and at prices which cannot fail to please.

C. P. LADD, *Agent.*

ROGERS & KING,

HAVE

REMOVED THEIR FOUNDRY

TO

NO. 85 CRAIG STREET,

WHERE

ALL KINDS OF CASTINGS

ARE DONE

AT REASONABLE RRICES.

Montreal, May, 1856.

FOUNDRIES AND MACHINE WORKS.

Caledonian Foundry and Machine Works, W Burry & Co, St Gabriel Locks

Cantin, A, engineer and machinist, west end of St Joseph

City Foundry, C P Ladd, 52 to 54 Queen. See card

Dry Dock Engine Works, Milln & Milne, south side of Canal. See card

Eagle Foundry, George Brush, 12 King. See card

Gardner, Robert, machinist, 22 to 26 Nazareth. See card

Gilbert, E E, Beaver Foundry and engine works, west end of St Joseph near Canal. See card

Montreal Foundry and City Works, Wm Rodden, 91 to 99 William, Griffintown. See card

Montreal Marine Works, A Cantin, west end of St Joseph

Munro, Daniel, 29 Lagauchetière. See card

Paige, B P and Co, thrashing machines, &c, Wellington. See card
Redmonds & Co, foundry and machine works, St Gabriel lock
St Gabriel Edge Tool and Shovel Works, Robert Scott, St Gabriel lock. See card
St Lawrence Engine Works, Bartley and Dunbar, south side canal. See card

GENERAL MERCHANTS.

Binmore, Brodie & Co, Callieres, near Common
Buchanan, (I,) Harris & Co, St Alexis, corner St Sacrament
Carter, Kingan & Mair, 278 St Paul
Chandler & Buck, 125 Commissioners
Darling, Wm & Co, 239 St Paul
Edmonstone, Allan & Co, Common, opposite the Upper Wharf
Forrester, Moir & Co, 22 and 24 St Sacrament
Foster & Cowie, 15 Lemoine
Gillespie, Moffat & Co, 176 and 178 St Paul
Gordon & Co, 26 St Nicholas
Gilmour & Co, 9 St Sacrament
Harrington, William, cor St Paul and St François Xavier
Joseph, Jesse, corner St Helen and Recollect
Kay, Thomas & Co, St Eloi, near St Paul
Knapp & Holmes, corner Foundling and Port
Law, Young & Co, 277 St Paul
Lane, Stephens & Co, Pointe a Callière
Leslie, Starnes & Co, 3 Recollect & 280 Notre Dame
McGill, P, 4 Great St James
McKenzie, J G & Co, 217 and 219 St Paul
Maitland, (Ed,) Tylee & Co, 43 St Francois Xavier
Manning, W & Co, 7 William
Masson, Bruyere, Thomas & Co, 188 and 190 St Paul
Masson, D & Co, 220 St Paul
Mathewson, J A & H, 94 McGill
Mills, Mattice & Co, corner St Sacrament and Peter
Molson, Alex & Co, corner St Paul and St Joseph

Noad, Brothers, 13 Common
Renaud, Louis & Frere, 106 Foundling and 18 Commissioners
Ryan, Brothers & Co, Cuvillier's Buildings, St Peter
Routh, Haviland & Co, 15 Common, opposite the Upper Wharf
Sinclair, John, 295 St Paul
Tiffin, Joseph, 137 and 139 St Paul
Torrance, D & Co, 266 and 268 St Paul
Torrance, James, corner St Peter and Lemoine
Urquhart, Alex, Cuvillier's block, 30 St Peter
Watson, G D, 17 St Sacrament
Young, John, corner William and Grey Nun
Young, Janes & Co, corner William and Grey Nun

GROCERS, TEA AND SPICE DEALERS.

Addy & Co, 13 Lemoine
Burns, John, 36 McGill
Bryson, C, junr, 224 Notre Dame
Childs, George, 285 Notre Dame
English, S & Co, 266 Notre Dame
Gallagher, P, 71 Gabriel near Colborne
Laing, Walker, corner McGill and St Paul
Mathewson, J A & H, 94 McGill

GROCERS, WINE AND SPIRIT DEALERS.

Berthelot, L F, corner Notre Dame and Bonsecours
Cowan & Cross, 8 St Maurice
Correstine, Dominique, 42 Juré
Crerar, D W, 152 Notre Dame
Elliott, John, 100 St Paul
Feron, John, corner Juré and Alexander
Fitzgerald, Wm, 125 St Antoine
Fitzpatrick & Moore, corner McGill and William
Francis, Fred, 23 Wellington
Hutchison, J, 37 Notre Dame
Johnson, G N, 321 St Joseph
Kingan &Kinloch, 291 St Paul
Leonard & Co, 121 Notre Dame

Levine, F P, 76 Wellington
McGibbon, Alex, 152 Notre Dame
McIntosh & McLean, Mechanics' Institute Buildings, corner Great St James and St Peter
McLaren & Co, corner St Catherine & St Lawrence
McNamee, George, 83 St Antoine
McNaughton, Duncan, 24 St Mary
Masson, P & Son, 82 McGill
Morin, L E, 117 Commissioner
Morrow, W W, 43 St Lawrence
Mullin & Healy, corner Commissioners and McGill
Mullin, J E, & Co, 46½ McGill, in gateway
Neill, Edward, 278 St Catherine
Phelan, John, corner St Mary and Dalhousie square
Proctor, C D, 61 McGill
Robertson & Hutchins, 52 McGill
Robinson, S S C, 225 St Joseph sub
Seaver, W R, 64 McGill. See card
Sharing, H L, cor Place d'Armes and Notre Dame
Shelton, E E, 256 Notre Dame
Snaith, W W, Notre Dame and St Gabriel
Stewart, D, corner St Joseph and Chaboillez square
Stuart & Ryan, 7 Eloi
Tees & Boyd, 69 McGill
Thomas, Richard, 73 Great St James
Thompson, John, 108 St Paul
Tiffin, T, corner St Paul and Jacques Cartier sq
Villeneuve & Lacaille, 104 St Paul
Walsh, A, 2 St Antone
White, John J, 129 St Joseph sub

GUN SMITHS.

Batchelor & Costen, corner Place d'Armes Hill and Fortification lane
Boyd. T W, 115 Notre Dame See card

HAIR DRESSERS, WIG AND CURL MAKERS.

Boyce, 239 Notre Dame
Boyer dit, Laviere L, 71 McGill
Hoy, George, 251 Notre Dame
Smith, H, 72 McGill

W. R. SEAVER,

WHOLESALE & RETAIL,

GROCER, PRODUCE AND COMMISSION MERCHANT,

No. 64 McGill Street, Montreal.

Constantly on hand a choice assortment of Fresh Groceries, for sale at low rates, and on favourable terms. Country Produce of all descriptions, bought for cash, or advances made on Consignments.

—ALSO,—

Agent of "American Brush Company," and offers for sale BRUSHES of all descriptions at Manufacturers prices. Orders or consignments respectfully solicited.

T. W. BOYD,

Gun, Pistol & Fishing Tackle Manufacturer,

115 *Notre Dame Street, Montreal,*

Within Four doors of the New Court House,

Importer and Dealer of every Article in the line, Wholesale and Retail, on the most Reasonable Terms.

Guns Stocked and Altered to Percussion.

Barrels Re-bored so as to shoot close and strong on an improved principle.

All orders executed with promptness and despatch.

HABERDASHERY AND OUTFITTING WAREHOUSE.

Campbell, W W, 12 Great St James

HARDWARE MERCHANTS.

Anderson, Evans & Evans, 33 St Gabriel
Barber, Ker & Co, 283 St Paul

Beliveau, L J, 105 St Paul See card
Benny, Macpherson & Co, 262 St Paul
Brewster, Mulholland & Co, 243 St Paul
Brewster, W & C, 250 St Paul
Bryson, Alex, 275 St Paul
Carleton, Henry, 235 St Paul. See card
Crathern & Caverhill, Custom House square
Couillard, Thos, 167 St Paul
Darling, W & Co, 239 St Paul
Elwell & Co, 14 St Sacrament
Evans, J H, 271 St Paul. See card
Faucher, Olivier, St Antoine bridge
Ferrier & Co, corner St Paul and St Francois Xavier
Foley, Elliott & Co, 265 St Paul. See card
Frothingham & Workman, 229 and 231 St Paul, [up the court]
Hagar, Geo, 302 and 304 St Paul. See card
Hutton, James, 5 St Helen
Keller, John, 135 St Paul
Law, Young & Co, 277 St Paul
Morland & Co, 221 and 223 St Paul
Peck, Thos & Co, 227 St Paul

L. J. BELIVEAU,

Importer and General Hardware Merchant,

SIGN OF THE SAW AND PADLOCK,

105 *St. Paul Street, a few doors from Bonsecours Market,*

MONTREAL.

L. J Beliveau takes this opportunity of offering to his friends and the public a complete assortment of Hardware of all kinds; Tools for Joiners and Carpenters; Bar Iron, Steel, Bellows, Anvils, Vices, etc.; also a good assortment of Paints of all kinds and colors, Boiled Oil, Turpentine, Varnish, Glass of all sizes, Putty, etc. The whole to be disposed of at reduced prices.

HENRY CARLETON,

WHOLESALE & RETAIL HARDWARE MERCHANT,

NO. 235 ST. PAUL STREET,

OPPOSITE CUSTOM HOUSE, MONTREAL.

SIGN OF THE

LARGE AXE,

Has just received a large assortment of all KINDS of HARDWARE, ex Steamers to PORTLAND and BOSTON; Comprising:—Pocket and Table Cutlery; Cross Cut, Circular and Mill Saws; Hand, Panel, Ripping and Tenor Saws; Double and Single Guns; Pistols, Butts, Screws, Locks of all kinds, Plated Cruet Stands, Plated Candlesticks, Brass Candlesticks, Files and Rasps, Window Bolts of all kinds, and a good supply of Saddlery. Also, a large assortment of the best quality of Tools, warranted.

IN STORE.

Bar, Hoop and Sheet Iron; Spring and Cast Steel; Chains of all kinds; Anvils, Vices, Smiths' Bellows, Tin, Canada Plates, Hollow Ware of all kinds, Cut and Wrought Nails, Horse Nails, Pressed and Wrought Spikes, Window Glass, Putty, Axes, &c., &c., and a large assortment of German and American Hardware.

J. A. FAY & Co.,

Manufacturers of Improved Machinery, for the making of Doors, Sashes, Blinds, Railroad Cars, &c.

Tennoning, Power Morticing, Foot Morticing, Sash Stickers, Surface Planers, Scroll Saws, Saw Arbors, Moulding Machines.

Daniel's Celebrated Planers, and every description of Machinery required for working in Wood.

HENRY CARLETON,

AGENT FOR CANADA,

No. 235, St. Paul Street, Montreal.

J.H.EVANS

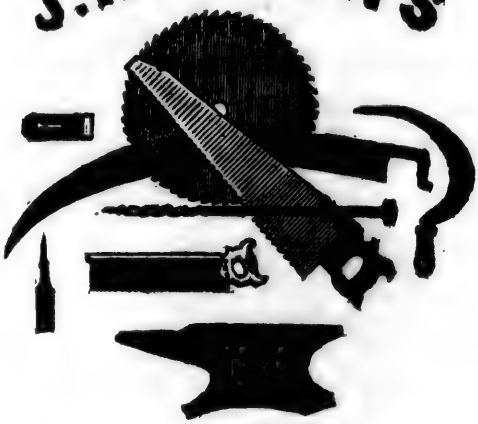

HARDWARE.

ESTABLISHMENT,

No. 271 St. Paul Street, and Nos. 2, 3 and 4, St. Nicholas Street, Montreal, C.E.

IMPORTER

OF BAR, HOOP, AND SHEET IRON, CANADA PLATES, BOILER PLATE, STEEL,

of every description, a great variety of Castings, Stoves, Coolers and Potash Kettles, Cut and Wrought Nails, Gunpowder, Blasting Powder, Shot, Spades and Shovels, Glass and Putty, Weighing Machines, Axes, Rope and Twines, and every other description of

HEAVY HARDWARE,

Together with an extensive and well assorted Stock of CUTLERY and GENERAL SHELF HARDWARE, and a most complete assortment of Mechanics' Tools of every description with every variety of Hardware and Iron Work required for building purposes,—the whole of which will be supplied in any quantity, on tha shortest notice, and at the most reasonable rates.

HARDWARE & STOVE WAREHOUSE.

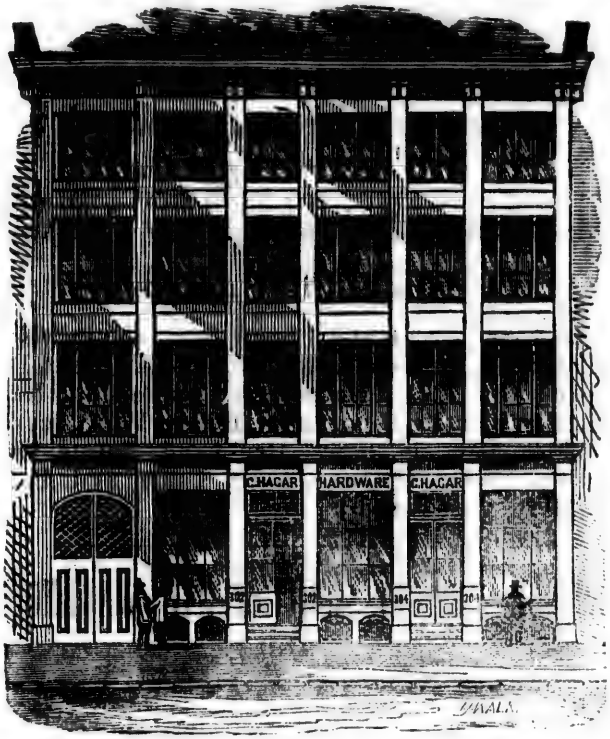

302 and 304 ST. PAUL STREET.

MONTREAL, May, 1856.

SIR,—I beg leave to inform you that I have REMOVED to my New Store, 302 and 304, St PAUL STREET, (opposite Messrs. GREENE & SONS,) near McGill Street. In addition to my present Stock, I shall receive by the First Spring Vessels a very large assortment of

Hardware, Stove, Agricultural Implements, &c., &c.

GEO. HAGAR,

N.B.—Agent for Herring's Fire Proof Safes.

FOLEY, ELLIOT & CO.,

MONTREAL,

Wholesale Hardware & General Merchants,

265 SAINT PAUL STREET,

IMPORTERS OF

BRITISH, AMERICAN AND GERMAN

HARDWARE.

Bar, Hoop, Band and Sheet Iron, Anvils, Vices, Cast Steel, Canada Plates, Chains, Tin, Lead Pipe, Shot; Cut, Rose, House and Countersunk Nails; Spades, Shovels, Glue, Borax, Hollow Ware, Scythes, Sickles, Bar Tin, Saws, Dry Lead, Paints, Guns, Pistols, Window Glass, Axes, Table and Pocket Cutlery, &c., &c.

LOWER CANADA AGRICULTURAL WAREHOUSE,

AND

SEED STORE,

St. Ann's Hall, over St. Ann's Market, Montreal,

WHOLESALE AND RETAIL.

Dealer in Ploughs, Cultivators, Harrows, Churns, Grain Cradles, Seed Sowers, Corn Planters, Corn Shellers, Hoes, Shovels, Spades, Transplanting Trowels, Straw Cutters, Ladies' Weeding Trowels, Fauning Mills, Hay and Manure Forks, Hay and Garden Rakes, Hay Knives, Sickles, Scythes, Sneaths, Bush and Bill Hooks, and every thing necessary on a Farm.

Also, Grain, Field, Grass, Garden, Herb, and Flower Seeds.

Genuine Peruvian Guano, and other Fertilizers.

WILLIAM EVANS, JUNR.

HATTERS AND FURRIERS.

Brahadi, Abraham, 113 Notre Dame. See card.
Brown, John, 229 St Paul
Greene & Sons, 305 and 307 St Paul
Hausegen & Gnaedinger, 156 Notre Dame and 39 St Peter
Henderson, John, 167 Notre Dame
Koblinsky Brothers, 212 Notre Dame
Levine, B, 139 Notre Dame. See card
McDowall & Atkinson, 62 McGill See card
Riepert, W, 236 Notre Dame
Samuel, H, 277 Notre Dame
Stonehouse, James, 24 St Gabriel
Thompson, W & J C, 297 Notre Dame. See card.

HOT AIR STOVE WAREHOUSES.

Prowse, G F, & Co, 66 Great St James. See card
Rodden & Meilleur, 71 Great St James. See card, inside cover

B. LEVINE,

HATTER & FURRIER,

139 Notre Dame Street,

MONTREAL.

Has constantly on hand a choice and most complete assortment of

HATS, CAPS, FURS, &C.,

Which he will dispose of at

Most Reasonable Prices.

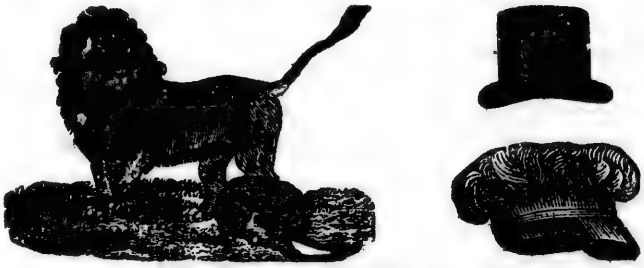

A. BRAHADI,

FASHIONABLE HAT, CAP,

AND

FUR ESTABLISHMENT,

SIGN OF THE MILITARY CAP,

No. 113 *Notre Dame Street,*

MONTREAL.

Would respectfully inform his numerous customers, Country Merchants, strangers visiting the City, and the public at large, that he has made such arrangements with his agents in Paris, London, Germany, and the United States, as will insure his receiving regular supplies of the latest and most fashionable styles in HATS of every description, also specimens of the latest fashions in Fur Goods. He will manufacture First Rate Goods on the same patterns, under his own special supervision, so that he can guarantee that whether as to Style, Quality, Material or Finish, his Fur Goods, Hats, Caps, &c., &c., cannot be surpassed in America.

Those who are particular as regards securing a First Rate Article on *moderate terms* are invited to call and examine his extensive stock previous to purchasing elsewhere.

N.B.—CASH and the highest price paid for Raw Furs.

WM. & J. C. THOMPSON,

297 NOTRE DAME STREET, WEST,

MONTREAL.

MANUFACTURERS OF

HATS, CAPS,

AND

FURS,

OF EVERY DESCRIPTION.

Respectfully invite the attention of Country Merchants and the Public generally, to their Large Stock of

HATS, CAPS & FURS,

which will be found well assorted in their respective seasons.

Intending Purchasers will do well to call and examine the

SUPERIOR STYLE AND FINISH

of their Goodsbefore purchasing elsewhere.

Terms Liberal.

M'DOWALL & ATKINSON,

WHOLESALE MANUFACTURERS

OF

HATS, FUR & CLOTH CAPS,

Together with every other article in the FUR LINE. Also, dealers in

BUCK & SHEEP SKIN,

MITS & GLOVES.

AND,

MANUFACTURERS OF MILITARY

SHAKOES, FATIGUE AND FORAGE CAPS.

N.B.—The highest prices paid for all kinds of Shipping Furs.

No. 62 McGill Street,

MONTREAL.

HOTELS AND INNS.

American House, (Henry Irish,) St Henry
Bermingham, John, 70 Commissioners
Callanan, Jas, corner McGill and Great St James
Canada Hotel, (S Giraldi,) 15 and 17 St Gabriel
City Hotel, (Chs W Sharpley,) corner St Peter and Recollect
Donegana Hotel, (Mrs St Julien,) Notre Dame
Eagle Hotel, temperance, (Francis Duclos,) College near McGill
Farmers' Hotel, (George Johnston,) corner Common and King
Franklin House, (M P Ryan & Co,) corner King and William
French Hotel, (P D F Remond,) 60 Craig
Hotel de le Union, (Alex Mercier,) 27 Jacques Cartier square
Kelly, Thomas, corner Craig and St George
Kingston Hotel, (Thomas Hanley,) corner Common and King
Mechanics' Hotel, (John J White,) 127 St Joseph sub
Moore, Dominick, 51 Craig
Montreal House, (J W Coleman,) Custom House square
Mountain, Thos, 48 St Lawrence
McAuley, Mrs, 77 St Paul
McCann, John, Haymarket square and 2 Bonaventure
Ottawa Hotel (S Browning), 78 and 80 Great Saint James See card
Quebec Hotel (E Mercier), 89 St Paul
St Antoine Inn (George McNamee), corner St Antoine and Cemetery
St Charles Saloon (John Carson), 27 Notre Dame
St Georges' Hotel [Geo Balchin], 118 Commissioners
St Lawrence Hall [H Hogan & Co], 12 Great St James
Swan Inn [John Dier], cor M,Gill and College

INDIA RUBBER MANUFACTORY.

St Gabriel, Locks, Lachine Canal, [A M Farley]

THE

OTTAWA HOTEL,

78-80

GREAT ST. JAMES STREET,

Montreal.

CONDUCTED IN THE AMERICAN STYLE.

The OTTAWA HOTEL has undergone a complete alteration during the past winter, and an additional Wing, containing Thirty Spacious and well ventilated Bedrooms, has been added thereto. The Hotel is thoroughly fitted up with entirely NEW FURNITURE, of the most modern style, (from Messrs. Hilton's manufactory,) regardless of cost.

It stands in the very heart of the business part of the city, being in the same street and within two minutes walk of the Post Office and Banks. From the front is a delightful view of the Montreal Mountain; and on the south side a view of the Shipping in the harbor, the New Market, the Steamers in the Canal Basin, and a delightful view of the Lachine Rapids, and the Steamers descending them.

The Proprietor gives his best personal attention to the general management of the house, and Mr. W. V. Courtney, so long and favorably known to the Travelling Community, is in charge of the Bookkeeping department.

The PARLORS and BEDROOMS are light, airy, and well ventilated; the TABLE is always supplied with the best to be found in the markets; and the WINES, LIQUORS and CIGARS *are invariably of the Choicest Brands.*

CARRIAGES will be in attendance at the Railroad and Steamboat Depots, on the arrival of Cars and Boats.

A Large and Commodious STABLE, within a few minutes' walk of the House has been secured, so that gentlemen wishing their horses kept can be accommodated.

Carriages and Horses for Parties of Pleasure,

With careful and intelligent drivers, can be obtained at all times on moderate terms.

S. BROWNING.

J. CLENDINNEN,

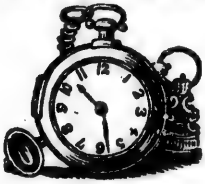

Watchmaker and Jeweller,

No. 91 McGill Street,

3RD DOOR FROM NOTRE DAME STREET,

MONTREAL.

J. C., grateful for the very liberal patronage he has received since his commencement in business in this city, would, in respectfully returning his most sincere thanks to his numerous patrons and friends, intimate to the public at large that from his practical experience in the Manufacturing and Repairing of all sorts of

WATCHES, CLOCKS,

Timepieces and Jewellery,

In London and others of the Principal Cities in Europe, he flatters himself that he is able to afford perfect satisfaction to all who may honor him with their patronage.

J. C. keeps always on hand a superior Stock of Gold and Silver Watches, Guard Chains, Rings, Brooches, Bracelets, Pencils, &c., &e., which he offers on the most reasonable terms, and to which the attention of intending purchasers is most respectfully invited.

No. 214 Notre Dame Street,

CORNER OF ST. JOSEPH STREET, FACING THE FRENCH CHURCH, MONTREAL.

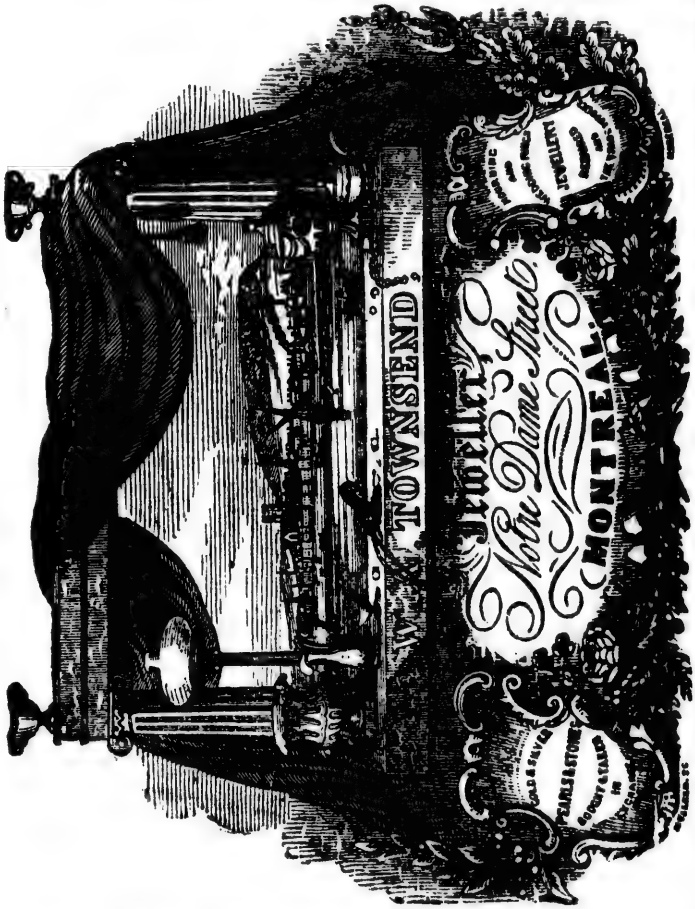

No. 214 Notre Dame Street,

CORNER OF ST. JOSEPH STREET, FACING THE FRENCH CHURCH, MONTREAL.

SAVAGE & LYMAN,

SAVAGE & LYMAN,

AT THEIR OLD STAND, ESTABLISHED IN 1818.

CORNER OF NOTRE DAME AND ST. GABRIEL,

WHOLESALE AND RETAIL IMPORTERS OF

CLOCKS, WATCHES, JEWELLERY, PLATED WARE, JAPANNED TRAYS, Ladies' and Gentlemen's DRESSING CASES, fitted complete; DESKS, WORK BOXES, PORT-MONNAIS, WALKING CANES, MUSIC BOXES AND ACCORDEONS, TABLE CUTLERY, RAZORS and PEN KNIVES, of a very fine quality; and a great variety of FANCY GOODS, PAPIER MACHE GOODS of every style and variety.

SOLAR AND MODERATOR LAMPS.

They also continue to manufacture Forks, Spoons, Ladles of Prince Albert, King's, Elizabethian, Cottage, Double Threaded, Jenny Lind and Plain Fiddle Patterns; Tea and Coffee Setts, Goblets, Cups and Trays of Silver, warranted in point of workmanship and quality, equal to any imported.

N.B.—Particular attention paid to the REPAIRING of Watches and Jewellery.

☞ *The highest price paid for Old Gold and Silver.* ☜

JOSEPH SAVAGE. **THEODORE LYMAN.**

HOUSE FURNISHING WAREHOUSE.

Nelson & Butters, 68 McGill

INDIA RUBBER WAREHOUSE.

Hibbard & Co, 258 St Paul

JEWELLERS AND WATCHMAKERS.

Ascher, G J, 149 Notre Dame and 6 St Lambert
Boivin & Beaudry, 116 Notre Dame
Clendinnen, John, 91 McGill. See card
Cullen, T, 109 Wellington
Hoffnung, A, 170 Notre Dame
Maysenhoelder, D, 159 Notre Dame
McPherson, D M, 201 Notre Dame
Pardellian, J B, 257 Notre Dame
Peacock, J T, 138 Notre Dame
Savage & Lyman, corner Notre Dame and St Gabriel. See card
Silverman, Solomon, 164 Notre Dame
Smillie, D, working jeweller, 51 St Francois Xavier
Townsend, W A, Notre Dame corner of St Joseph. See card
Walker, W S, 35 St Lawrence
Wood & Son, 177 Notre Dame

LAMP STORE.

Hibbard, W R, 161 St Paul. See card.

LARD, OIL, CANDLE AND SOAP MANUFACTURERS.

Christie, Wm, 7 and 9 St Constant
Cunningham, Wm, 39 Hermine
Mathewson, John & Son, corner 4 Inspector and William. See card after "Tallow Chandlers."
Rigney, Michael, 135 St Lawrence

LEATHER MERCHANTS AND TANNERS.

Busseau, H, 133 St Paul
Galibert Brothers, 165 St Paul
Leclerc, John A, 310 St Paul
Pratt, John & Co, 242 St Paul
Pratt, Edward, 240 St Paul

Rolland, G, 169 St Paul
Thompson, Hugh & Son, 287 St Paul

LAMP AND TRUNK STORE.

Steamboat and Railway LAMPS, Made to Order.

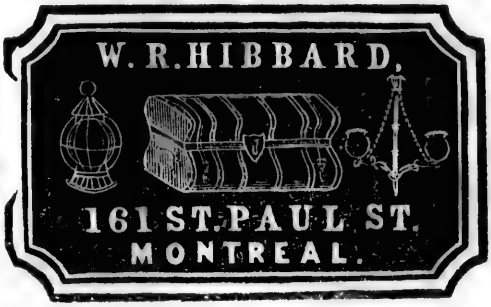

Solid Leather & Packing TRUNKS, Valises and Hat Cases.

Canal & Head Lights, Lanterns & Signals, Shop Lamps, Globes, Chimnies & Wicks, Gas Shades, Burning Fluid, Oil, &c.

OIL AND FLUID LAMPS of all descriptions.
PACKING and COMMON TRUNKS,
Expressly for the Country Trade.

A liberal discount made to Wholesale Purchasers.

LUMBER MERCHANTS & SAW MILLERS.

Connolly, Arch, rear of American Church, Great St James. See outside cover
Grant, Hall & Co, 147 Wellington near the Canal
Sims, J G, corner St Louis and St Denis, and 11 Notre Dame
Speirs, Wm & Son, 48 St George

LACEMAN AND HOSIER.

Parkin, James, 168 Notre Dame. See card

MARBLE FACTORIES.

Mavor, Jas, Bleury near St Bernard
Hyatt, Wm C & Co, corner Craig and St. Peter] See card

MARINE INSURANCE ADJUSTER.

Hamilton, R H, Harbor Commissioner's Building Custom House square

MONTREAL MARBLE WORKS.

WM. C. HYATT & CO.,

Beg to intimate that they have on hand, at their Work-shop "Old Racket Court,"

CORNER OF CRAIG

AND

SAINT PETER STREETS,

an unusally large and varied complement of

MONUMENTAL MANUFACTURES,

at all prices and in all styles.

Tomb Stones, Marble and Stone Posts for Cemetery Lots, Table and Wash-hand Tops, Black Marble Hearths [cheap as lime-stone and much better], Soap Stone, for Registers, Grates, &c., American Free Stone, for Tombs.

RAILING furnished and set to order, and all articles in MARBLE or STONE, at prices suited to the times.

MARINE STORE.

Mullins, F F, 70 Commissioners, Mullin's Buildings, opposite the Quebec steamboat wharf

MERCHANT TAILORS AND CLOTHIERS.

Adams, W & H F, 195 Notre Dame
Boulanget, J C, 49 Notre Dame
Campbell, John, 74 Great St James
Carey, D, 85 McGill
Clifford, S, 67 McGill
Depincier, H M, 10 St Lambert
Evans, Edward & Co, 60 McGill
Franchère, L O, 13 St Lambert
Galbraith & Brown, Mechanics Institute building, Great St James. See card.
Gareau, M L D, 271 Notre Dame
Gauthier, E, 111 Notre Dame
Gemmill, Dresser & Co, 74 McGill
Gibb & Co, Great St James. See card.
Lavender & Summers, corner McGill and Saint Maurice
Loiselle, F X, 73 McGill
McCrum, Matthew, 48 Amherst
McMillan & Carson, 66 McGill. See card.
Mann, D, 74 McGill
Muir, Wm & James, 35 Great St James
Muir, Ewan & Co, 75 McGill
O'Heir, E & M, 72 McGill. See card
Patton & Brother, 42 McGill
Plamondon, L, 166 and 172 St Paul
Scanes & Westlake, 70 Great St James
Thomson, Joseph N, corner of Place d'Armes and Little St James
Bergeron, Eugene, 48 Campeau

MILLINERS AND DRESSMAKERS.

Costigan, Mrs, 322 St Joseph sub
Dennie, Mrs, 21 Great St James
Robinson, Mrs, 238 Notre Dame
Silverman, Mrs, 164 Notre Dame

GIBB & CO.,

MERCHANT TAILORS,

IMPORTERS AND

Gentlemen's Haberdashers

GREAT ST. JAMES STREET,

(Adjoining the Bank of British North America,)

MONTREAL.

The Subscribers having removed from their old place of business, Notre Dame Street, to the new and elegant shop adjoining the Bank of British North America, built expressly for their use, avail themselves of the occasion gratefully to acknowledge the long continued and extensive patronage of the Public, both in the City of Montreal and throughout the Province generally. The superior accommodation of their new premises has enabled them greatly to increase their Stock of Gentlemen's Haberdashery, to which they invite special attention.

Their supply of Plain and Fancy Goods will be all of the best quality, and of the most recent styles. In this way they hope to maintain the reputation which the firm has had for the last 70 years for keeping the best articles made up in the best manner.

GIBB & CO.

O'KEEFE'S

WHOLESALE AND RETAIL

CLOTHING ESTABLISHMENT,

72 McGILL STREET, MONTREAL,

Ready-Made Clothing of every description, at the Lowest Cash Prices.

N.B.—He gives particular attention to the manufacture of Custom Work, from the Best Material, and at the lowest prices.

GALBRAITH & BROWN,

MERCHANT TAILOR.

NEW MECHANICS' HAL

GREAT ST. JAMES STREET, MONTREAL.

M'MILLAN & CARSON,
No. 66 McGILL STREET,
MONTREAL.
WHOLESALE AND RETAIL
CLOTHING & OUTFITTING
WAREHOUSE.
All Orders executed with Care, Neatness & Despatch.

MILL STONE MANUFACTORY.

Burry, Wm, 323 St Joseph, and corner of George and Wellington.

MINERAL SPRINGS DEPOT.

Plantagenet Springs, Depot No. 4 Place d'Armes

MUSICAL INSTRUMENT MAKERS, ORGAN BUILDERS, &c.

Brown, Abner, 33 Great St James. See card.
Herbert, J W & Co, 131 Notre Dame. See card.
Hood, Thomas, [successor to Mead, Brothers & Co,] 31 Notre Dame
McCallum, J & Sons, 50 and 52 Bleury. See card
McPherson, John & Son, Place d'Armes hill
Nordheimer, A & S, 57 and 59 Great St James. See card.
Prince, Henry, 145 Notre Dame. See card.
Seebold, Brothers & Co, 221 and 223 Notre Dame. See card.

MUSIC TEACHERS.

Anderson, Geo, 108 St Antoine
Burrows, Miss, 278 Lagauchetière
Fuller, Mrs, 40 Juré
Unsworth, Mrs, 128 St Antoine

NAIL AND SPIKE MANUFACTURERS.

Bigelow, J D, off the Canal
Holland, Mansfield, south side of Canal
Peck, Thos & Co, 227 St Paul

HENRY PRINCE,

(Successor to Mead, Brother & Co.,)

SIGN OF THE HARP,

NO. 145 NOTRE DAME STREET, MONTREAL,

IMPORTER OF

PIANOFORTES, GUITARS, MUSIC AND MUSICAL INSTRUMENTS.

Has constantly on hand the latest and most fashionable European and American **MUSIC**, with every description of Instruction Books for all Instruments. Teachers will always find a varied assortment of Progressive Music, carefully selected at his Establishment.

Every description of WOOD and BRASS INSTRUMENTS, proved and warranted, always on hand; also Fittings for all Instruments and General Merchandise connected with the Trade.

Instruments Repaired, Exchanged, or Lent on Hire.

☞ *Country Dealers supplied on very reasonable terms.*

A. & S. NORDHEIMER,

43 & 45 GREAT ST. JAMES STREET,

Agents for Chickering's, Stodart's and Dunham's

PIANOFORTES, & PRINCE'S MELODEONS.

N.B.—A large Stock of Second Hand Pianos constantly on hand, for Sale or Hire.

J. W. HERBERT & CO.,

SIGN OF THE GOLDEN LYRE,

131 & 133 NOTRE DAME STREET,

MONTREAL.

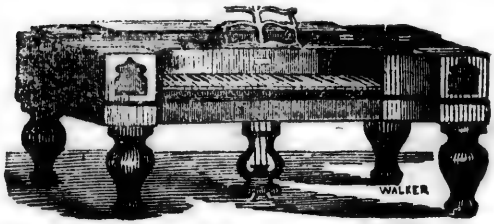

Manufacturers & Importers of Pianofortes,

Would respectfully call public attention to their very superior Piccolo and Boudoir Pianofortes. They combine the power, brilliancy, richness of tone, and lightness of touch of the Grand, with compactness, elegance, of outline, and great durability. These Instruments were much admired at the "Crystal Palace," London, and obtained the first Prize (against competition), at the Provincial Exhibition, September, 1853.

BOSTON AND NEW YORK PIANOFORTES of the most celebrated and esteemed makers.

J. W. H. & Co.'s long experience in Canada, both as Importers and Makers, gives them advantages in selecting Pianos in the United States few others possesss.

TUNING, REPAIRING AND REGULATING executed with despatch, in a superior manner; the arrangements in this department being more efficient than in most other houses on this Continent.

In Sheet Music and Musical Publications they possess many advantages, having made arrangements with several large European Publishers for the early transmission of Choice copies for the purpose of reprinting. Also, for a weekly supply of every novelty as soon as it appears in Europe or America.

BRASS and WOOD, WIND and STRINGED MUSICAL INSTRUMENTS of every description, of best Makers, Double Basses, Violoncellos, Violins, Guitars, Clarionnettes, Flutes, Cornopeans, Saxe Cornopeans, Saxe Horns, Opheclides, Trombones, French Horns, Accordeons, Flutinas, Strings, Reeds, Tuning Forks, Tuning Hammers, with every other article connected with the Trade—the whole at very low prices.

☞ *British standard Music at half price.*

QUICK RETURNS AND SMALL PROFITS.

ABNER BROWN,

MANUFACTURER & IMPORTER OF PIANOFORTES,

33 GREAT ST. JAMES STREET,

Agent for Reichenbach's Pianofortes,

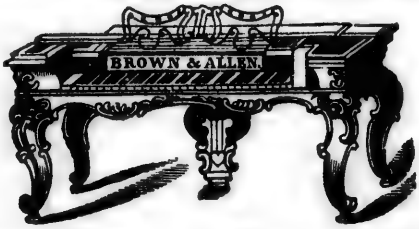

Likewise Brown & Allen's, of Boston.

It is only requisite to say Mr. Brown was ten years Foreman of the Regulating Department of the late Jonas Chickering, Esq., and was the leading workman in that gentleman's factory, during the time his instruments were gaining their reputation, where Mr. B. perfected and applied his PATENT GRAND ACTION. He is constantly manufacturing the Piccolo and the celebrated Cottage Piano of the same scale for which he received the prize of 1851.

Pianos repaired and Tuned at the shortest notice.

ALL PIANOS WARRANTED FOR SEVEN YEARS.

Seebold, Manby & Co.,

MANUFACTURERS OF PIANO-FORTES,

221 & 223 *NOTRE DAME STREET,*

Manufacture Pianos with full Iron Frames, Patent Grand Action, with Patent Damper Cover and Register, Cases of fine polished Rosewood, and Warranted equal in every respect to the best American made Pianos.

SECOND HAND PIANOS TAKEN IN EXCHANGE.

J. McCALLUM & SONS,

Pianoforte Manufactory & Warerooms,

Nos. 50 & 52 BLEURY STREET,

MONTREAL.

J. McC. & S. have constantly on hand a superior assortment of first class Instruments, which they will sell on advantageous terms.

Pianos Tuned, Repaired, or taken in Exchange.

Several Second Hand Pianos for sale low for cash or approved credit.

VIOLINS REPAIRED.

J. B. BRAIRE.

19 Champ de Mars Street,

Takes this opportunity of informing the citizens of Montreal and vicinity, that he is prepared to REPAIR VIOLINS which may be defective in TONE, and can guarantee to do so to the satisfaction of all who employ his services. He has made great improvement in many instruments submitted to him, and, from the peculiar method which he adopts, he feels confident in saying that Violins intrusted to him for repair will be found greatly altered both in sweetness and power of tone.

NEWSPAPERS AND PERIODICALS.

Argus, daily and weekly, W Bristow, 32 St Francois Xavier

Canada Temperance Advocate, J C Becket, office 38 Great St James

Commercial Advertiser, daily and tri-weekly, Thos Finney & Co, 264 Notre Dame

French Canadian Missionary Record, quarterly, J C Becket, 38 Great St James

Gazette, daily, tri-weekly and weekly, Lowe and Chamberlin, 36 Great St James
Herald, daily, bi-weekly and weekly, D Kinnear & Co, 209 Notre Dame
L'Avenir, weekly, St Vincent
La Minerve, tri-weekly and semi-weekly, Duvernay Bros, 10 St Vincent
La patrie, tri-weekly, Senecal & Daniel, St Vincent
Le Semeur Canadien, weekly, Rev N Cyr, Notre Dame
Le Pays, tri-weekly and weekly, J A Plinguet, St Thérèse
Liberal Christian, monthly, H Rose, Great St James
Life Boat, monthly, H Rose, Great St James
Medical Chronicle, monthly, Owler & Stevenson, 42 St Francois Xavier
Missionary and Sabbath School Record, monthly, J C Becket, 38 Great St James
Montreal City Directory, Mrs R W S Mackay, 115 Mountain and 42 St Francois Xavier
Pilot, tri-weekly and weekly, R Campbell, Place d'Armes
Presbyterian, The, monthly, John Lovell, printer, 18 and 20 St Nicholas
The Canadian Mail for Europe, weekly, Lowe & Chamberlain, 36 Great St James
The Canadian Masonic Pioneer, monthly, Owler & Stevenson, 42 St Francois Xavier
The Protestant, weekly, Owler & Stevenson, 42 St Francois Xavier
Transcript, daily, tri-weekly, semi-weekly, and weekly, D McDonald, 19 Hospital
True Witness, weekly, G E Clerk, 4 Place d'Armes
Witness, The, weekly, J Dougall, 36 Great St James
Newspaper and Periodical Depot, E Pickup, 69 St Francois Xavier, and 2 Great St James

NOTARIES PUBLIC.

Aussem, Joseph, 27 Little St James
Belle, (C E,) & Bourbonnière, (N J,) 20 St Thérèse
Belle, Joseph, 12 St Lambert

Doucet, T, 20 St Francois Xavier
Easton, William, 51 Little St James
Fissiault, H A, 57 Craig
Gibb & Hunter, 47 Little St James
Griffin, John C, Law Chambers, 51 Little St James
Guy, Etienne, 72 St Francois Xavier
Isaacson, J H, 24 St Francois Xavier
Jobin, [J H] & Matthieu [P,] 18 St Vincent
Labadie, J A, 20 Little St James
Lappare, Henry, 52 St Gabriel
Montreuil, L, 21 St Vincent
Moreau, L A, 38 Little St James
Papineau, D E & C F, 52 St Gabriel and Little St James
Phillips, W A, 38 Little St James
Weekes, George, 14 St Joseph, city
Weston, Henry, 3 St Sacrament

NURSERY AND SEEDSMEN.

Cockburn & Brown, 68 Great St James
Shepherd, George, 33 Notre Dame See card.

GEORGE SHEPHERD,
NURSERY AND SEEDSMAN
IMPORTER OF
BRITISH, AMERICAN, & FRENCH SEEDS,
And Seedsman to the Lower Canada Board of Agriculture,
33 NOTRE DAME STREET, MONTREAL.
A choice collection of Greenhouse Plants, Garden Seeds, Bulbous Flower Roots, Herbaceous Plants, Shrubs, Fruit and Ornamental Trees, &c., &c.
WHOLESALE AND RETAIL.

OIL FACTORY.

McDonald, W C, 29 St Sacrament

PAINTERS, (*Coach, House, Sign and Ornamental.*)

Clark, Francis, 117 Alexander, near St Catherine
Gilmour, John, corner Craig and St Peter

McArthur, John, 70 Great St James
Rodgers & Wright, 17 St Mary
Hunt, Robt, 38 Great St James and 94 St Lawrence
Sandham, John, 51 Nazareth

PAINT, OIL AND GLASS STORES.

Atwater, E & Co, 12 and 14 St Nicholas
Clarke, Frs, 117 Alexander. See card.
Corse & May, 279 and 281 St Paul
McDonald, W C, 29 St Sacrament
Moses, Michael, 141 St Paul
Ramsay, A, corner McGill and Haymarket. See card.
Rogers & Wright, 17 St Mary

PAPER HANGER AND MAP MOUNTER.

Hill, Benjamin, 70 St François Xavier. See card on inside cover

---

A. RAMSAY,

OIL, PAINT, GLASS,

AND

COLOR MERCHANT,

Corner of McGill & Haymarket Square,

MONTREAL.

FRANCIS CLARKE,

Plain & Ornamental Painter,

PAPER HANGING, &c.,

Alexander near Lagauchetiere Street,

MONTREAL.

Is always prepared to attend to orders in his line of business, and hopes, by strict attention to busines, and moderate charges, to merit a continuation of public patronage.

PAPER WAREHOUSES.

Bryson, Campbell, 30 St François Xavier
Buntin, Alex, & Co. 196 St Paul
Chalmers, Jas, 224 St Paul
Darling, Wm, & Co, St Paul opposite the Custom House
Ramsay, Hew, 38 St François Xavier. See card under head "Booksellers"
Weir & Dunn, 16 Great St James

PHYSICIANS AND SURGEONS.

Barnston James, MD 40 Little St James
Boyer, L, MD, 18 St Thérèse
Charlebois, B, MD, 16 Craig
Campbell, George, MD 63 Great St James
David, A H, MD, 146 Craig
Fenwick, Geo E, MD, MD, 81 Craig
Fisher, Arthur, MD, 81 Great St James
Fraser, William, MD, 12 Little St James
Godfrey, R T, MD, corner Craig and Alexander
Hingston, W H, MD, 81 McGill
Howard, R P, MD, 4 Bonaventure
Howard, Dr Henry, Montreal Eye and Ear Institution, 61 St François Xavier
Jones, Thos W, MD, carner Lagauchetiére and Radegonde
MacDonnell, Robert L, MD, corner Craig and Place d'Armes hill
McCallum, Dr D, 15 St Joseph near Craig
Nelson, Wolfred, MD, corner Little St James and St Lawrence hill
Nelson, Alfred, MD, corner, Little St James and St Lawrence hill
Peltier, Hector, MD, 86 Craig opposite Hermine
Picault, P E, MD, corner Notre Dame and Bonsecours
Schmidt, S B, MD, 135 Craig
Sutherland, Wm, MD, 31 Great St James
Workman, B, MD, 13 Hospital

HOMŒOPATHIC PRACTITIONER.

Fisher, Arthur, MD, 81 Great St James

PLANING AND SAWING MILL.

Douglas, Brother & Co, Gabriel near McCord, facing William and Canal Basin. See card.
Esplin, Chas, 57 George near Wellington
Grant, Hall & Co, mill south side Canal. See card
Rodier, C S, 155 St Joseph sub
Shearer, James, St Gabriel lock

GRANT, HALL & Co.,

SAW AND PLANING MILLS,

SOUTH SIDE CANAL BASIN,

NEAR THE WELLINGTON BRIDGE, MONTREAL.

Sawed Square Lumber and Building Timber, of all descriptions constantly on hand.

Soap and Candle Boxes made to order.

LUMBER YARD 147 Wellington Street, near the Canal, and Craig near St. Urbain Street.

PLASTERERS.

Aitken & Morrison, 62 Wellington
McGinnis, John, 273 Lagauchetiere
Philbin, R, Stanley near St Catherine

PORTE MONNAIE AND JEWELERY CASE MANUFACTURERS.

Moller & Bauer, 249 Notre Dame

PRINTING OFFICES.

Becket, J C, 38 Great St James
Campbell, Rollo, Place d'Armes
Demontigny & Co, 18 St Gabriel
Duvernay & Frere, 10 St Vincent
Finney, Thos & Co, 274 Notre Dame
Gillies, John, 4 Place d'Armes
Kinnear, D & Co., 209 Notre Dame

IMAGE EVALUATION
TEST TARGET (MT-3)

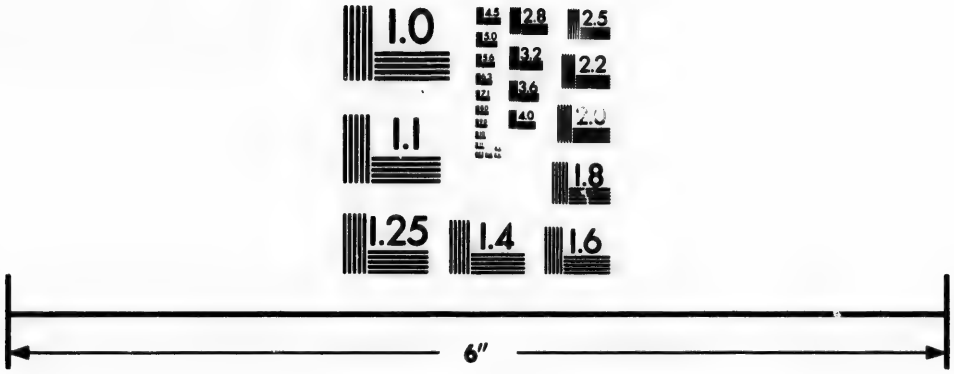

Photographic
Sciences
Corporation

23 WEST MAIN STREET
WEBSTER, N.Y. 14580
(716) 872-4503

2.8
3.2
3.6
4.0
2.5
2.2
2.0
1.8
1.6
1.1
1.0

Lovell, John, 18 and 20 St Nicholas
McDonald, D, 19 Hospital
Owler & Stevenson, 42 St François Xavier
Plinguet, J A, 7 St Therese
Ramsay, Hew, 37 St François Xavier
Rose, Henry, 44 Great St James
Senecal & Daniel, 4 St Vincent
Starke & Co, 59 St François Xavier
Wilson, John, 47 McGill

PROVISION INSPECTORS.

Eager, W L, 30 Wellington
Watson, William, corner George and Common

PROVISION MERCHANTS.

Benoit, Z, 19 Commissioners
Connolly & Lantier, Port near Common
Kershaw & Son. 13 William
Laurent, David, 62 Commissioners corner Little St Joseph
Renaud, L & Frere, 106 Foundling & 18 Commissioners

PUBLIC HALLS.

Mechanics' Hall, Great St James corner St Peter
Odd Fellows' Hall, Great St James street, near St Peter

READY-MADE LINEN WAREHOUSES.

Aitken, John & Co, 211 Notre Dame. See card
Arthur & Co, 277 Notre Dame, up stairs

RAILROAD CONTRACTORS.

Czowski & Co, Union Buildings, St Francois Xavier
MacKinnon & Co, 27 Great St James

REGISTRY AND INTELLIGENCE OFFICE.

Pickup, E, 69 St Francois Xavier

ROPE MAKER.

Coyle, Edward, Parthenais off St Mary

THE GENTLEMEN'S SHIRT STORE,

AND

Ladies' Underclothing, &c.

Baby Linen Establishment.

JOHN AITKEN & CO.,

211 *Notre Dame Street, Montreal.*

This is the only complete Establishment of the kind in Canada, and offers advantages to Purchasers such as are not to be realized elsewhere in the Trade. Orders receive the most careful and economical attention.

The LADIES and BABY LINEN DEPARTMENTS are under competent Female Management. LADIES' MARRIAGE OUTFITS complete.

TERMS—Cash Only and One Price.

SADDLERS, HARNESS & TRUNK MAKERS.

Couvrette, Magloire, 76 St Antoine near Cemetery
Morris, Robert, 29 Notre Dame
Stevens, Wm, 107 McGill

SASH AND DOOR FACTORY.

Shearer, James, St Gabriel locks, Lachine Canal

SEEDSMEN AND FLORISTS.

Cockburn & Brown, 68 Great St James
Shepherd, George, 32 Notre Dame. See card

SHIP BREAD BAKERS.

Fitts, Clarke, 39 St Joseph sub
Tilton, S P & Co, 2 Grey Nun

SEIGNORIAL COMMISSION.

Boucher, A J, 37 Little St James

SEWING MACHINES.

Scott, Seth B, 233 St Paul, [up stairs]

SHERIFF'S OFFICERS.

Bates, John, 158 Craig
Stuart, Robert, 47 St Gabriel

SILVERSMITHS.

Hendery, Robt, 154 Craig

SHIP YARDS AND DRY DOCKS.

Cantin, A, St Joseph, Canal Basin
Tate & Bros, south side of the Canal

SLATE ROOFERS.

Reed & Rayner, Craig near St Urbain. See card

REED & RAYNER,

SLATE ROOFERS AND DEALERS IN SLATE,

MANTLES, TABLE TOPS,

SHELVES, SINKS, LEAD, ZINC, &c.,

Nos. 134 & 141 Craig Street, Montreal, C.E

Keep always on hand a large assortment of Canadian and American Slate of the first quality. Also, Mantles, Table Tops, &c. Slating in all its branches faithfully and promptly executed. Old roofs repaired.

Orders from abroad respectfully solicited.

GEO. W. REED. W. H. RAYNER.

SMITHS, (Black and White,) HORSE SHOERS, &c., &c.

Ainslie, John, Dalhousie square, corner Lacroix
Belaire, Joseph P, Bonsecours near St Denis
Boyd, John, 7 St John
Fleck, Alexander, William near King
McWatters, John, 41 College
McDonald, John, Common near Youville
Thompson, Wm, St Lawrence near Lagauchetière
Villeneuve, L, current St Mary

STEAMBOAT AGENTS.

Janes & Morgan, 59 Commissioners

STAGE, STEAMBOAT AND RAILROAD OFFICES.

American Line of Steamers for River St Lawrence and Lake Ontario, W T Barron, agent, 56 (late 24) McGill. See card

Canadian Ocean Steamships, Edmonstone, Allan & Co, Common opposite Upper Wharf

Champlain and St. Lawrence Railroad Office. W A Merry, secretary, 68 Commissioners

Eastern Townships Stage Office, Franklin House, William

Fashion Steamer, for Cornwall, John McPherson & Co, agents, Common, Canal Wharf

Grand Trunk Railroad, Chief Engineers office, corner of Gosford and St Louis, Managing Directors office, 22 Little St James, Ticket office, J Wheeler, agent, 63 Commissioners

Montreal and Bytown Railroad, office, Commissioners

Montreal and Quebec Royal Mail Steamboat Office, H E Scott, agent, 68 Commissioners

Montreal and New York Railroad, Office, 13 Bonaventure, T R Johnson, Secretary and Treasurer

Ottawa Stage Line, in winter, S Browning, agent, Great St James

RICHELIEU NAVIGATION COMPANY'S STEAMERS, J H Terroux, Secretary, office, corner Commissioners and St Joseph

RUTLAND AND BURLINGTON RAILROAD LINE, H Barnes, agent, Place d'Armes

ROYAL MAIL LINE OF STEAMERS AND STAGES TO UPPER CANADA, A Milloy, agent, 40 McGill

VERMONT CENTRAL AND CANADA RAILROAD LINE, 65 Commissioners, P Mondou, agent

STOVE WAREHOUSES.

Couillard, Thos, 167 St Paul

Hagar, Geo, 145 St Paul. See card under Hardware Merchants

Rodden & Meilleur, 71 Great St James. See card on inside cover

TALLOW CHANDLERS.

Christie, P M, 79 St Constant

Mathewson, John & Son, 4 Inspector. See card on

Rigney, Michael, 135 St Lawrence

TANNERS.

Dromgoole, Patrick, 105 William

Fitzsimmons, James, 86 William

John Mathewson & Son,

SOAP, CANDLE AND OIL MANUFACTURERS,

4 INSPECTOR STREET,

MONTREAL.

Constantly on hand, and for Sale, of their own manufacture, at the lowest prices, Nos 1 and 2 Lard Oil; Mason's Patent Sperm, Machinery, Bleached Whale, and Elephant Oils; Common Liverpool, Nos. 1 and 2 Soaps; Pale Yellow, White and Castile Soap.

Tallow, Wax Wick, Adamantine, Patent Wax and Belmont Sperm Candles.

IMPORTANT TO TRAVELLERS!

ROYAL MAIL LINE.

THE QUICKEST & MOST DIRECT ROUTE
TO
TORONTO, HAMILTON, LONDON, DETROIT, CHICAGO AND MILWAUKIE.

Twenty-four Hours and Two Transhipments Saved.

The following are the arrangements of this Magnificent Line for the present Season:

RIVER LINE,
Composed of the Splendid Steamers,

BANSHEE, Capt Howard	NEW ERA, Cap P G Chrysler
ST. LAWRENCE, Cap. Maxwell	OTTAWA, Capt Kelley.

Leave the Canal Basin, Montreal, Daily, at Nine o'clock, A.M., and Lachine on the arrival of the Twelve o'clock train from Montreal, [except on Sundays, when they leave on the arrival of the Nine o'clock train,] calling at all intermediate ports, arriving in Kingston early on the following day, where they meet the magnificent

LAKE ONTARIO STEAMERS,

PASSPORT, Capt. Harbottle	MAGNET, Captain Twohy
ARABIAN, Capt. Sclater	KINGSTON, Capt. Hamilton

For Cobourg, Port Hope, Toronto and Hamilton, connecting at Hamilton with the Great Western Railway, for London, Chatham, Windsor, Detroit, Chicago, Milwaukie, and all ports on Lake Michigan; and at Lewiston for Niagara Falls, Buffalo and all ports on Lake Erie.

To Tourists this Line affords a comfortable, pleasant and expeditious conveyance.

The Steamers are fitted up with elegantly furnished Saloons and State Rooms;—passing through the beautiful scenery of the Lake of the Thousand Islands, and all the Rapids of the St Lawrence, by day light. In point of speed they are unsurpassed.

To Families moving West, [either to Western Canada or the Western States,] this Line possesses unequalled advantages, the Steamers running direct to the Great Western Railway Depot, at Hamilton, saving the annoyance of Two Transhipments, and 24 hours in time!

Through to Chicago, including all stops, in 68 hours!

☞ Tickets can be procured on board of the Steamers; or, at the Office, 40 McGill Street.

A. MILLOY, *Agent.*

AMERICAN EXPRESS LINE

AND

UNITED STATES MAIL LINE!

The shortest and the quickest route to all Western Ports, Niagara Falls and Buffalo.

The large and splendid Lake Ontario Steamers

New York,	Bay State,	Cataract,
Northerner,	Ontario,	Niagara.

The First Class River Steamers

JENNY LIND, Captain L. Moody,
MONTREAL, Captain J. Laflamme,
BRITISH EMPIRE, Captain D. S. Allan.

One of the above named River Steamers will leave Montreal Daily, (Sundays excepted,) at 1 o'clock, P. M., from the Canal Basin, and Lachine on the arrival of the Cars, which leave Montreal at half-past 3 o'clock, P. M., for Prescott, Ogdensburgh, and intermediate River Ports.

The River Steamers connect at Ogdensburgh with the American Express Line, for Brockville, Cape St. Vincent, Niagara and Lewiston, enabling Passengers to reach Niagara Falls, Buffalo, Toronto, Hamilton, and all Western Ports, quicker than by any other Line, passing the Thousand Islands by day-light; and with the United States Mail Line, for Brockville, Alexander Bay, Clayton, Kingston, Sackett's Harbor, Oswego, Rochester, Niagara, Lewiston, Toronto, Hamilton, and all Western Ports.

These Lines of Steamers connect at Niagara and Lewiston with the Erie and Ontario Railroad, Lewiston and Buffalo Railroad, Great Western Railway, Michigan Central Railroad, Michigan Southern Railroad, Buffalo and State Line Railroad, and Steamers from Buffalo—for all ports West.

N.B.—Passengers for the Great Western Railway, take cars at the Great Western Railway Dock, at Niagara, free of charge for Wharfage, and go through to Hamilton and Detroit without change of Cars.

☞ Passengers have the privilege of stopping over at Niagara Falls, or any other place of interest on the Route.

For Tickets, call at the Office, No. 56 (late 24) McGill street.

W. T. BARRON, Agent,
or to D. P. O'Neill, Canal Wharf.

VERMONT CENTRAL RAIL ROAD.

British America and United States Mail Route,

AND THE ONLY

THROUGH LINE OF RAIL ROAD

To Boston, Worcester, Lowell, Lawrence, Salem, New York, New Haven, Hartford, Springfield, Fitchburg, Bellows' Falls, St. Johnsbury, Montpelier, Burlington, White Mountain and Franconia Notch, and all intermediate Places from Montreal. Also to Ogdensburg. Kingston, Belleville, Toronto, Buffalo, Detroit, Chicago, and all other Parts of the West.

This is the only Rail Road Route by which through tickets are sold. ☞ Get through tickets via Vermont Central Rail Road Line. Leave Montreal at 6 a.m., and arrive at the different places the same evening.

N. B.—Baggage Labelled in Montreal by this Route.

For Tickets information, etc., apply to

PAUL MONDOU. Agent Vt. C. R. R.
Ticket Office, opposite Quebec Steamboat landing,
No. 65, Commissioners Street, Montreal.

TELEGRAPH OFFICES.

Montreal Telegraph Office, O S Wood, superintendent, Merchants' Exchange. See card.

Montreal and Troy Telegraph Office, Merchants' Exchange

THRASHING MACHINE MANUFACTURERS.

Paige, B P, & Co, Wellington, Prince and George
Rodier, C S, 155 St Joseph
Smith, D & J, St Gabriel Locks

TIN PLATE WORKERS.

Bisson, J B E, 139 St Lawrence
Holmes, Samuel and W J, 125 St Paul
Prowse, G F, & Co, 66 Great St James. See card
Warminton, R, 318 St Paul

TOBACCONISTS.

Joseph, H, & Co, 173, 175 & 177 St Paul [Wholesale]
Kurcyzn, N P M, 79 McGill
Levey, John, Crystal Block, Notre Dame
Monaghan, Wm, 8 St Mary

Rattray, Jas, & Co, 134 Notre Dame
Warner, R,147 Notre Dame

TOILET SOAP FACTORY.

Hearle, J G, Longueuil ferry

TRADER.

McMahon, Pat, 33 Dalhousie

TRUNK STORES.

Clarke & Bennett, 283 Notre Dame
Dean, R, 258 Notre Dame. See card
Hibbard, W R, 161 St Paul. See card

TURNER AND SAW MAKER.

Madden, Pat, 45 Dalhousie

TYPE FOUNDRY.

Palsgrave, C T, corner St Helen and Lemoine

WEIGHING MACHINE MANUFACTURERS.

Ladd, C P, Queen
McWatters, John, 41 College
Rodden, Wm, 91 and 99 William

WINE MERCHANTS.

Armstrong, W & Co, 14 Jean Baptiste
Brown, Thos R, 214 St Paul
Delagrave & Co, 46 St Gabriel
Elwes, C F, 27 Notre Dame
Farrell, W, 151 St Paul
Galibert, Bro, 165 St Paul
Lamothe & Frere, 194 St Paul
Law, Young & Co, 277 St Paul
Mackenzie, Jos, 141 Notre Dame
Maitland, Tylee & Co, corner St François Xavier and Hospital
Scott, Gilbert, 11 St Sacrament
Starnes, G C, 55 St François Xavier. See card
Stuart & Ryan, 7 St Eloi

FIRST PRIZE TRUNK STORE.

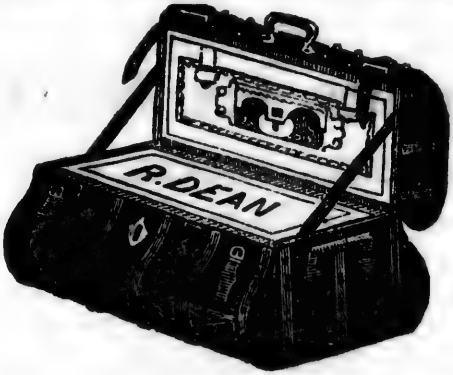

258 (late 174) NOTRE DAME STREET.

The TRUNKS, VALISES, &c., &c., manufactured at this Establishment are unrivalled for Quality, Durability, and Cheapness, and all who wish a FIRST-RATE ARTICLE, whether at Wholesale or Retail, are invited to call and examine the extensive Stock now on hand. The Stock of INDIA-RUBBER GOODS is, as usual, the largest and most complete in the City.

Montreal Bellows Factory,

Corner of Notre Dame & St. John Streets.

ROBERT DEAN,

Manufacturer of Patent Bellows,

OF EVERY DESCRIPTION.

Merchants and Manufacturers supplied, at Wholesale only, on liberal terms, with Blacksmiths' Warranted, Ordinary Pattern, Long Pattern, Extra Long Pattern, and Circular Bellows, made to order, both Single and Double Action.

G. E. STARNES,

IMPORTER OF

Brandies, Gin, Whiskies,

WINES, SEGARS, &c.,

NO. 55 ST. FRANCOIS XAVIER STREET,

MONTREAL.

WIRE WORKER.

Rice, W H, 19 Notre Dame

WHARFINGER.

Brown, W M, Custom house square

WOOD YARDS.

Carrignan, J, St Joseph bridge
Connolly, A, Haymarket square. See card
Evans & Brothers, 44 St George. See card

EVANS & BROTHERS,

WOOD MERCHANTS

Canal Basin, Wellington Bridge,

No. 44 George Street, Yard, corner of Wellington and Queen Streets,

Have constantly on hand all kinds of FIRE WOOD, of Superior quality, and at the Lowest Prices.

☞ Orders may be left at Evans' Agricultural Warehouse, St. Ann's Hall, over the St. Ann's Market.

Sick Nurses.

Borrett, Mrs, Vallée near St George
Coyle, Mrs, 27 Vallèe near St George
Dippie, Mrs, 137 Dorchester
Gillard, Mrs, 30 Hermine
Gray, Mrs, 62 Bleury
Hall, Mrs, 47 Mountain
Mann, Mrs, 42 St Francois Xavier
McKenzie, Mrs, 78 St George
Mathewson, Mrs, 45 Juré
Reed, Mrs, 113½ Alexander
Scott, Mrs, 13 St George
Sheriff, Mrs, 40 Fortification lane
Swan, Mrs, Brondson's lane off 97 Dorchester
Wright, 11 St Germain

Pl

Co

Nu

His
East

Cent

West

St A

PART III.

DIRECTORY

TO

PUBLIC OFFICERS, OFFICES, & INSTITUTIONS,

BANKS, INSURANCE COMPANIES,

&c., &c., &c.

GENERAL STATISTICS OF THE CITY.

Condensed from the published Census Returns of 1852.

Number of	Houses,	7424
"	Families,	9990
"	Males,	27586
"	Females,	30129
"	French Canadians,	26020
"	British Canadians,	12494
"	English, Irish and Scotch,	17744
"	Other countries,	1457
"	Roman Catholics,	41466
"	Protestants,	16196
	Total Population of the City,	57715

CITY COUNCIL.

His Worship the Mayor---Henry Starnes, Esq.

East Ward---Alderman Leclaire; Councillor Marchand; Alderman Trudeau.

Centre Ward---Councillors Townsend and Browne; Alderman Day.

West Ward,---Alderman Whitney; Councillors Corse and Lyman.

St Ann's Ward---Alderman McCambridge; Councillors Ryan and McGrath.

St Antoine Ward---Councillor Bulmer; Aldermen Atwater and Valois

St Lawrence Ward---Councillors Clarke and Masson; Alderman Campbell.

St James Ward---Councillors Simard, Bell, and Bleau.

St Lewis Ward---Alderman Homier; Councillors Jodoin and Ricard.

St Mary's Ward---Councillors Rottot, Adams, and Hibbard.

Officers of the Corporation.—Honorable Joseph Bouret, city recorder; John P Sexton, city clerk, and clerk recorder's court; Edouard Demers, city treasurer; J P Doyle, city surveyor; Chs Glackmeyer, assist city clerk; George Harding, John Higgins and E C Ranson, assistants, treasurer's office; H J Ibbottson, deputy clerk recorder's court; W H Mackenzie, assistant surveyor; Louis Lesage, superintendent of water works; Antoine E Dupré, clerk of water works; G N Gosselin, collector of water rates; J B Dubuc, inspector fire department; A Bertram, chief engineeer fire department; Moses J Hayes, chief of police, J Perrigo, clerk of Bonsecours market; F Benoit, assistant do; John Abbott, clerk of St Ann's market; Thomas Day, assistant do; Joseph Robillard, pound keeper, clerk of hay and cattle market, Viger square; A Schwartz, clerk of hay market; H Dorval, clerk of St Lawrence market; T Orsali, clerk Papineau market; A D Joubert, bailiff and crier recorder's court; Thomas Somers, 1st messenger; James Darcy, 2nd messenger; J F Pelletier, attorney; W Ross and C F Papineau, notaries.

City Assessors for 1855.—François Perrin, Daniel Farrell, Louis Blanchard, Daniel Robinson, Joseph E Guilbault.

COMMITTEES OF THE COUNCIL.

Finance---Councillor Masson, Chairman; Alder-

men Atwater, Leclaire, Campbell, Day, Whitney, and Councillor Marchand.

Road---Alderman Valois, Chairman; Aldermen McCambridge; Messrs Adams, Browne, Jodoin, Belle and Clarke.

Police---Alderman Leclaire, Chairman; Aldermen Homier, Campbell, Day, Messrs Ryan, Simard and Rottot.

Fire—Alderman McCambridge, Chairman; Messrs Lyman, McGrath, Jodoin, Belle, Bulmer and Rottot.

Water—Alderman Atwater, Chairman; Aldermen Trudeau, Homier, Day, Messrs Browne, Ryan and Marchand.

Market---Alderman Homier, Chairman; Alderman Valois, Messrs McGrath, Hibbard, Masson, Townsend and Simard.

Light---Councillor Belle, Chairman; Messrs Bleau, Ricard, Townsend, Bulmer, Clarke and Rottot.

City Hall---Councillor Lyman, Chairman; Alderman Whitney, Messrs Ricard, Hibbard, Jodoin, Marchand and Bulmer.

Licenses---Councillor Adams, Chairman; Aldermen Trudeau, McCambridge, Messrs Bleau, Ryan, Clarke and Corse.

Health---Alderman Trudeau, Chairman; Messrs Lyman, McGrath, Ricard, Townsend, Rottot and Corse.

FIRE ENGINES AND STATIONS.

Alex Bertram, chief engineer; John Fletcher and M Moses, assistant engineers

1. *Montreal*, Dalhousie Square, Capt John Short
2. *Neptune*, Visitation Street, Capt A McNaughton
3. *Voltigeur*, German Street, Capt F Chassé
4. *Hook and Ladder*, Craig Street, Capt John Lambert
5. *Queen*, Wellington Street, Griffintown, Capt George Nunn
6. *Union*, Haymarket, Capt S H May

7. *Hero*, St Joseph Street, St Joseph sub, Capt A Lepage
8. *Protector*, Reserve Co, St Lawrence hill, Capt R Hammond
9. *Hook and Ladder*, Queen square, Capt A Labelle
10. *Hose*, Craig Street, Capt ———

FIREMEN'S BENEVOLENT ASSOCIATION.

President,	..	..	Capt A Bertram
1st Vice do	..	..	Capt John Lambert
2d do do	..	..	Capt R Hammond
Secretary,	..	..	Capt John Fletcher
Assist do	..	..	Lieut Jas Ruthven
Treasurer,	..	..	Capt A McNaughton

MONTREAL POLICE.

C J Coursol, superintendent, inspector, and magistrate; Moses J Hayes, chief of police; J Civalier and E Flynn, deputy do. Magistrate's office, Court House; Chief's office, Bonsecours market

PUBLIC OFFICES AND INSTITUTIONS.

Advocate's Library, New Court House
Adjutant-General's Office, Craig near Sanguinet
Agriculture, Board of, W Evans, secretary, 31 Notre Dame
Bankrupt Court, New Court House
Bank of Montreal, David Davidson, cashier, Place d'Armes
Bank of British North America, Robert Cassels, manager, Great St James
Bank of Upper Canada, Joseph Wenham, agent, 65 Great St James
Banque du Peuple, B H Lemoine, cashier, Great St James
Barrack Master, W H Blenkarne
Board of Trade, J G Dinning, Secretary, Merchants' Exchange
Board of Brokers, J G Dinning, Secretary, Merchants' Exchange
British and Canadian School, Coté street

Champlain and St Lawrence Railroad, W A Merry, secretary, 67 Commissioners
Chief Engineer, Fire Department, Alex Bertram, City Hall, Bonsecours market
Chief of Police, Moses J Hayes, do
City Clerk, J P Sexton, City Hall do
City Hall, Bonsecours market, St Paul
City Bank, F McCulloch, cashier, Place d'Armes
City and District Savings Bank, J G Barbeau, actuary, 8 Great St James
City Surveyor, J P Doyle, City hall
City Treasurer, E Demers, City hall
Clerks of the Peace and Crown, Delisle and Brehaut, Court House
Collector of Customs, Tancrede Bouthillier, Custom House
Collector of Canal Tolls, Alfred Gough, opposite Basin No 1 on Lachine Canal
Commander of the Forces, Major General Home, 26 Notre Dame
Commercial Bank of M D, A H Campbell, cashier, 55 Great St James
Commissariat Office 67 Notre Dame
Commissioner of Police, W Ermatinger, Court House
Commissioners for the Harbor of Montreal, Alex Clerk, secretary, Custom House square
Coroners of the District, Jones and ———
Custom House, St Paul and Custom House square
Deputy Commissry General Clarke, 67 Notre Dame
Emigrant Office, A Conlan and Adolphus Schmidt, agents, corner Common and King
Gas Company, George Robson, superintendent, office, 54 St Gabriel
General Hospital, Dorchester, near St Dominique
Geological Survey Office, Sir W E Logan, 58 St Gabriel
Grand Trunk Railroad, Contractor's office, Messrs Ross & Hodges, engineers, corner Gosford and St Louis

Grand Trunk Railroad, office, 18 Little St James
Harbor Master, P H Morin, office, Custom House square
High School of Montreal, H A Howe, M A, rector Belmont, Beaver Hall
Hotel Dieu Hospital, St Joseph, east of the French Cathedral
Horticultural Society, A Schmidt, secretary, 80 Notre Dame
Indian Department, Col Napier, Old Government House
Inspector of Hospitals, office, 22 Notre Dame
Inspector of Pot and Pearl Ashes, John Dyde and J E Major, College
Institut Canadian, G C Racicot, Librarian, 61 Notre Dame
Institut National, 86 Notre Dame
Ladies' Benevolent Institution, Mrs Moore, matron, 33 Berthelot off de Bleury
Lower Canada College, A Walshe, principal, 51 St Urbain See ad. inside front cover.
McGill College, Rev Canon Leach, D C L, V P, off Sherbrooke, near Union avenue
Marriage Licenses, Arthur Ross, agent, 9 Hanover, Beaver hall
Mayor of the City, Henry Starnes, office, City hall
Mercantile Library Association, Great St James
Merchants' Exchange Reading Rooms, St Sacrament
Military Secretary, Major Griffin, 26 Notre Dame
Montreal Building Society, James Court, secretary, 7 Great St James
Montreal Insurance Company, W Murray, manager, Insurance Company's Buildings, 7 Great Saint James
Montreal and Three Rivers Navigation Company, corner Commissioners and St Joseph street
Montreal Mechanics' Institute, Great St James, cor St Peter
Montreal Mining Company, Insurance Company's Buildings, Great St James

Model School of the Colonial Ch. 30 Bonaventure see p 198

Montreal Dispensary, 6 St George
Montreal Mutual Fire Insurance Company, P. L. Letourneux, secretary, St François Xavier, cor St Sacrament
Montreal Telegraph Company, O. S. Wood, superintendant, Merchants' Exchange
Montreal and New York Railroad, T. R. Johnson, secretary, Bonaventure
Montreal New Water Works, T. C. Keefer, engineer, 18 Great St James
Montreal Jail, Thomas M'Ginn, jailor, St Mary
Montreal and Bytown Railroad Company's Office, Commissioners
National School, Bonsecours near Champ de Mars
Natural History Society, 14 Little St James
Notarial Board, H. Lappare, 52 St Gabriel
Ordnance Department, W, H. Blenkarne, Deputy storekeeper, Water st. near the Barracks
Post Office, J. B. Milleur, M.D., & L.L.D., Post-master, cor Great St James and François Xavier
Police Office, Moses J. Hayes, chief, City Hall
Protestant Orphan Asylum, E. Cribb, St Catherine near Drummond
Prothonotary, Monk, Coffin, and Papineau, New Court house
Provident and Savings Bank, J. Court, actuary
Quarter Master General's Office, Craig near Sanguinet
Rawdon and Industry Railroad, Wm Coppin, clerk, 28 Little St James
Registrar of the County, G. H. Ryland; Deputy Registrar, Leon Doutre, old Government house
Revenue Inspectors---for Division No. 1, R. Bellemare, for Division No 2, Phillip Durnford, 74 Notre Dame
Richelieu Navigation Company, J. H. Terroux, treasurer and secretary, corner Commissioners and St Joseph
Roman Catholic College, College near McGill
Roman Catholic Orphan Asylum [French] west Notre Dame next Recollect Church

Roman Catholic Institute, Place d'Armes
Sheriff, John Boston, New Court house
St Patrick's Hospital, Dorchester west off Guy
St Patrick's Orphan Asylum, adjoining St Patrick's Church
Superintendent of Education, Hon P J O Chaveau, Old Government house
Superintendent of Montreal Water Works, Louis Lesage
Superintendent of Police, C. J. Coursol, Office New Court house
Town Major, Colin McDonald, 62 Notre Dame
Trinity House James Holmes, registrar, 202 St Paul
Trust and Loan Company of U. C. corner Great St James and St François Xavier
Tug Boat Superintendent's Office, Geo. Platt, opposite the Drawbridge, Canal
Turnpike Trustees, James Holmes, secretary, 202 St Paul
University of McGill College, Rev. Canon Leach, D.C.L., vice-Princ, house 7 University avenue
University Lying-in Hospital, 47 St Urbain
Water Police, ————, 7 King
Water Works, 28 Notre Dame
Wharfinger, W. M. Browne, Custom House Square
Weights and Measures Office, R. Bellemare, 1st Division; P. Durnford, 2nd Division; Stamping Office, 94 Notre Dame

---

FOREIGN CONSULS.

Belgian, Jesse Joseph, corner of St Helen and Recollect
Danish, Thos. Ryan, Cuvillier's Block, St Peter
French, do do do
Hanseatic, do do do
Hanoverian, Henry Chapman, St Sacrament
Sardinian, Henry Chapman, St Sacrament
United States Consul, C. Dorwin, 25 St François Xavier

CLERGY.

PROTESTANT CLERGY.

The Right Reverend Francis Fulford, D.D., Lord Bishop of Montreal, English Cathedral. See house adjoining Bellevue Terrace, Dorchester street west

The Very Rev. the Dean of Montreal, J. Bethune, D.D., English Cathedral, house 7 Beaver Hall Terrace

The Ven. Archdeacon Canon Lower, English Cathedral, house Richmond square

Abbott, Rev. Joseph, M.A., Church of England, St Catherine near Stanley

Bond, Rev. William, St George's Church, house Phillip's square

Burrage, Revd. R. R., M.A., house 438 Lagauchetiére

Campbell, Rev. A. D., [Trinity,] St Paul near Bonsecour, house 100 St Antoine

Douglas, Rev. John, Wesleyan, 101 College

Ellegood, Rev. Jacob, M.A., St Stephen's Chapel, St Ann sub, house 178 St Antoine

Gilson, Rev. Canon, St Luke's Church, Quebec sub, house Hochelaga

Leach, Rev. Canon, D.C.L., incumbent St George's Church, house 7 University avenue

Rogers, Rev. E. J., Church of Englaud, Hochelaga

Mathieson, Rev. Dr., Church of Scotland, Beaver Hall, house City Councillor

Fraser, Rev. Donald, Free Church, Coté, house 352 Lagauchetière

Taylor, Rev. William, D.D., United Presbyterian, Lagauchetiére near St George

M'Loud, Rev. J., American Presbyterian, corner McGill and Great St James

Wilkes, Rev. Henry, D.D., Congregationalist, Radegonde, house Mountain Terrace

Davis, Rev. Dr., Baptist, St Helen, 3 Sydenham Place, St Antoine

Cordner, Rev. John, Unitarian, 1 Beaver hall place

Jeffers, Rev W, Methodist, house 268 Lagauchetière
Young, Rev Geo, Methodist, house Radegonde
Cyr, Rev N, 28 St Elizabeth
DeSola, Rev A, Jewish, 1 Pres de Ville place
Wolfe, Rev Phillip, General Secretary French Mission, office 9 Great St James, house 71 Union Avenue

ROMAN CATHOLIC.

Residing at the Bishop's Palace, St Antoine Street.

The Right Rev Ig Bourget, Roman Catholic Bishop of Montreal
The Right Rev J Larocque, Roman Catholic Bishop of Sidonia, and Coadjutor of Montreal
Revds A F Truteau, G V and C T, J O Paré, G V and C T, secretary; Revds T Plamondon, procureur, Rev V Pilon, Rev H Moreau, E C Fabre, P Leblanc, A Poulin, assistant secretaries

VICARS, GENERALS AND CANONS.

Revds A Manseau, P L Archambault, P. Billaudèle, A F Truteau

Residing at the Seminary, Notre Dame Street.—

Revds D Granet, V C, superior, J Comte, procureur; P Billaudele, V G. J B St Pierre, S R Larré, J V Arraud, L Regourd, L Villeneuve, A Granjon, J Toupin, A Nercam, E Picard, M C L Bonissant, A L Barbarin, A Mercier, Econ, L Pellissier, J J Connolly, H Prevost, curé, V Rousselot, F Daniel, J J Perrault, J F Lacan, C Desmazures, C J Bardey, C D Tambareau, H Lenoir, P Dowd, M O'Brien, P Murphy, A Rousseau, Giband, Hally

ST. PETER'S CHURCH.

Revds Fathers Santoni, superior, J B Honorat, Léonard, Lagier, Rouge, procureur, Rouisse, Cauvin, Pallier, Brunet

ECCLESIASTICAL SEMINARY.

Revds J Bayle, M O'Farrell

MONTREAL COLLEGE.

Revds P P Denis, director, L L Cillion, J J Palatin, J de la Vigne, B Larue, P Rousseau

ST. MARY'S COLLEGE.

Revds Fathers Martin, A Havequez, A Larcher, Vignon Breaun, Regnier, Mignard, Pillard, Mercier, Duranquet, Vetter, Hersen, Cicatery, Michel

ST. JOSEPH'S ASYLUM, LONG POINT.

M Bellenger, P Mercure, O S Paquet

ROMAN CATHOLIC ORPHAN ASYLUM.

Adjoining the Recollect Church.

Mrs Cherier, directress; Mrs Quesnel, treasurer; ——— secretary; Miss Petit, superintendent

NATIONAL SOCIETIES.

ST. GEORGE'S SOCIETY.

H H Whitney, Esq, M P P, president; Henry Bulmer, Esq, 1st vice-president; J D Gibb, Esq, 2nd vice-president; John Jones, Esq, treasurer; James Parkin, secretary; H S Walker, assistant secretary; Revds Canon Leach, D C L, W Bond, Ven Archdeacon Lower, A M, chaplains; T W Jones, M D, A F Holmes, M D, W E Scott, M D, physicians.

ST. ANDREW'S SOCIETY.

W Murray, president; W Watson, 1st vice-president; A Ramsay, 2nd vice-president; J Armour, secretary; D Mair, assistant Secretary; W Rae, treasurer; Dr Campbell and Dr Barnston, Physicians.

ST. PATRICK'S SOCIETY.

Henry Howard, MD, president; Marcus Doherty, 1st vice-president; Alex McCambridge, 2nd vice-president; Francis F Mullins, Treasurer; John Houlahan, corresponding secretary; Thomas C Collins, recording secretary; William W O'Brien,

assistant secretary; Rev J J Connolly, and the Irish Clergy of St Patrick's Church, chaplains; Dr McKeon, physician.

ST. JEAN BAPTISTE SOCIETY.

Jacques Viger, president; A A Dorion, E Demers, J A Berthelot, N Valois, Esqs, vice presidents; R Trudeau, treasurer; R Bellemare, secretary of archives; N G Bourbonnière, corresponding secretary; F P Pominville, L S Martin, H Fabre, N Duvernay, Esqs, Secretaries; Messire Provost, chaplain.

CALEDONIAN SOCIETY OF MONTREAL.

John Fletcher, president; A N Rennie, 1st vice president; W McGibbon, 2nd vice president; John Wood, secretary; John Garvin, assistant secretary.

UNION ST. JOSEPH SOCIETY, 97 German.

Ant Bazinet, president; Michel Deguise, 1st vice president; Ant Labelle, 2nd vice president; F Boire, treasurer; Louis J Rathé, secretary; Elie Hudon, assistant secretary.

GERMAN SOCIETY.

E Idler, president; J P Seybold, vice-president; G Reinhardt, treasurer; A Schmidt, secretary; S B Schmidt, MD, physician.

NEW ENGLAND SOCIETY.

Harrison Stephens, president; Benj Brewster, 1st vice president; Geo Brush, 2nd vice president; P D Brown, treasurer; Geo S Brush, secretary; Rev John McLoud, chaplain; J B Wheeler, MD, physician.

PHRENOLOGICAL SOCIETY.

P D Brown, president; J W Haldimand, vice-president; C Dorwin, treasurer; Henry Weston, recording secretary; Archd Connolly, corresponding secretary.

IRISH PROTESTANT BENEVOLENT SOCIETY.

Benjamin Workman, Esq, MD, president; Robt Denny Collis, Esq, 1st vice president; William

Rodden, Esq, 2nd vice president; John Glennon, Esq, 3rd vice president; M H Gault, Esq, treasurer; Wm A Merry, Esq, secretary; Dunbar Browne, Esq, assistant secretary, Richard MacDonnell, Esq, corresponding secretary; R L MacDonnell, M D, and John Reddy, M D, physicians.

MONTREAL SCHOOL OF MEDICINE AND SURGERY.

Situate on Lagauchetière near St Urbain.

Dr. Munro, lecturer on surgery, President.

Dr Beaubien, lecturer on practice of medicine; Dr Bibaud, lecturer on anatomy; Dr Peltier, lecturer on institutes of medicine; Dr Trudel, lecturer on midwifery and the diseases of children; Dr D'Orsonnens, lecturer on chemistry; Dr Boyer, lecturer on medical jurisprudence and clinical medicine; Dr Coderre, lecturer on materia medica; Dr Munro, lecturer on clinical surgery; Dr Boyer, sec and treas.

COLLEGE OF PHYSICIANS AND SURGEONS, L. C.

A F Holmes, M D, president; Dr C Fremont and Dr Boutillier, vice-presidents; H Peltier, M D, and J E Landry, M D, secretaries; T W Jones, M D, registrar and treasurer.

BOARD OF GOVERNORS:

For the City of Montreal—Drs Jones, Munro, Bibaud, Boyer, Holmes, Compbell, Sutherland and Peltier.

For the District of Montreal—Drs Chamberlain, Valois, Weilbrenner, Bouthillier, Foster, Sabourin and Brigham.

MONTREAL GENERAL HOSPITAL.

S Gerrard, president; Hon J Molson, vice-president; R P Howard, M D, secretary.

Committee of Management—J Redpath, chairman; Thos Molson, J J Barrett, J Torrance, S Bellingham.

Robert Craik, M D, house surgeon.

Levi R Church, apothecary.

Consulting Physicians—Drs A F Holmes, A Hall, O T Bruneau.

Attending physicians—Drs W Sutherland, W Fraser, W E Scott, R P Howard, Wm Wright, T W Jones, D C McCallum and Reddy.

Steward, Alex Symmers; Matron, Mrs Symmers.

HOTEL DIEU HOSPITAL.

St Joseph street, opposite east side of the French Parish Church, Dr Munro, physician; assistant physicians, the lecturers and professors of the Montreal school of Medicine.

ST. PATRICK'S HOSPITAL.

Medical staff—R L MacDonnell, M D, surgeon and lecturer on clinical surgery; A H David, M D, physician and lecturer on clinical medicine; H Howard, M R C S L, ophthalmic and aural surgeon, and clinical lecturer on ophthalmic and aural surgery; A Schmidt, M D, attending physician.

The Nuns of the Hotel Dieu take care of the sick in this establishment

PROVIDENCE CONVENT.

Asylum for Aged and Infirm Women, St Catherine street.

Sœur Caron, directress; Mrs Nowlan, treasurer; Mrs Tavernier, Secretary

MEDICO CHIRURGICAL SOCIETY.

Dr. McDonnell, president; Dr Hall, vice-president; Dr Wright, 2nd vice-president; Dr D C McCallum, secretary; Dr David, Treasurer

MONTREAL DISPENSARY,

Situated 6 St George Street, off Craig street.

Attending Physicians, Dr Peltier, Dr Wright, Dr Howard, Dr Fenwick, Dr Boyer, and Dr Jones. Open daily, from 10½ to 12 A M, Sundays excepted. Vaccination daily performed. Diseases of the Eye and Ear, on Tuesdays and Saturdays

COMMISSIONERS FOR INSANE, FOUNDLINGS AND SICK.

Jean Baptiste, C Trestler, Hon Jos Bourret, and C S Rodier

UNIVERSITY LYING-IN HOSPITAL,

47 St Urbain street.

Mrs Ross, 1st directress; Mrs Fulford, 2nd directress; Mrs Ostell, 3rd directress. Attending physician, A Hall, MD; consulting physicians, the Medical Faculty of McGill College. Matron, Mrs Hope. Secretary, medical registrar and treasurer, B Workman, M D

MONTREAL EYE AND EAR INSTITUTION.

63 St Francois Xavier street.

Open to the poor every day, from 10 A M, to 11 A M. Surgeon in charge, Henry Howard, M.R. C.S.L., opthalmic and aural surgeon to St Patrick's Hospital. Chairman of Committee, treasurer and secretary, Patrick Ronayne

ROMAN CATHOLIC MAGDALENE ASYLUM,

Situated in Sherbrooke street, Coté à Baron, under the charge of the religious ladies of the Bon Pasteur

MONTREAL PROTESTANT MAGDELENE ASYLUM.

St. Catherine Street.

D. Davidson, treasurer; Miss Veitch, matron.

LADIES' BENEVOLENT SOCIETY,

Berthelot near Bleury.

Mrs Geddes, 1st Directress; Mrs McKenzie, 2nd directress; Mrs Ogden, secretary for children; Miss Lunn, treasurer; Miss Evans, secretary.

PROTESTANT ORPHAN ASYLUM.

St. Catherine near Drummond Street.

Mrs Ross, 1st directress; Mrs Moffatt, 2nd do;

Mrs McCord, secretary; Mrs Tylee, treasurer; Mrs Cribb, matron; E Cribb, superintendent; Physician Dr. ———

THE HOME AND SCHOOL OF INDUSTRY.

71 *German Street, St Lawrence Suburbs.*

MERCANTILE AND LITERARY ASSOCIATIONS.

COMMISSIONERS AND OFFICERS FOR THE HARBOR OF MONTREAL.

Hon. John Young, chairman; Hon George E Cartier, MPP, His Worship the Mayor of Montreal, H H Whitney, Esq, MPP, commissioners; L H Holton, president. Alex Clerk, secretary; Robert Forsyth, harbor engineer; P H Morin, harbor master; W M Browne, wharfinger; John Ferns, assistant wharfinger. Office, Custom House square, Montreal.

TURNPIKE TRUST.

Trustees, Hugh Taylor, W J Knox, Wm Evans, J Laporte, J Quennville, B H Lemoine, P Beaubien, E Quin, M F Valois; James Holmes, secretary; Office, 202 St Paul.

BOARD OF TRADE.

Rooms, Montreal Exchange.

Luther H Holton, MPP, President; Andrew Shaw, Vice-President; John G Dinning, Secretary; D Lorn Macdougall, Treasurer. Council—James Mitchell, Henry Lyman, Thomas Kay, George Moffatt, jr, M H Seymour, Thomas Cramp, R D Collis, Thomas Workman. Board of Arbitration—Thomas B Anderson, James B Greenshields, James Law, Henry Thomas, David Torrance, Walter Colquhoun, Thomas Ryan, Wm Edmonstone, Hew Ramsay, Theodore Hart, John Esdaile, Charles J Cusack.

MONTREAL EXCHANGE AND READING ROOM.

St Sacrament Street.

Established May, 1854. Incorporated by act of Parliament.—Henry Thomas, Chairman; F McCulloch, Treasurer; J G Dinning, Secretary.

BOARD OF BROKERS.

Office, Montreal Exchange.

MacDougall Brothers, T M Taylor, J & R Esdaile, Charles Geddes, A Heward, R D Collis, John G Dinning, Secretary.

DEPARTMENT OF PUBLIC INSTRUCTION.

Old Government House.

Hon P J O Chauveau, superintendent; L Giard, secretary; Joseph Lenoir, clerk.

Catholic Board of Examiners—Rev L V L Villeneuve, Rev A F Truteau, William Doran, P P Denis, Jacques Viger, P Garnot; F X Valade, secretary.

Protestant Board of Examiners—Rev Dr Fraser, Rev Dr Wilkes, Rev Canon Leach, D C L, Rev Dr Davis, Rev J Flanagan, Wm Lunn; Samuel Phillips, secretary.

NATURAL HISTORY SOCIETY.

J W Dawson, Esq, F G S, principal of McGill College, president; L A H Latour, Esq, 1st vice-president; W H A Davis, Esq; 2nd vice-president, Rev A Digby Campbell, M A, 3rd vice-president; B Workman, M D, treasurer; W H Hingston, M D, cor secretary; A N Rennie, rec secretary; Dr. Barnston, curator and librarian; Rev Canon Leach, D C L, Rev A Kemp, Dr Fraser, Dr Howard and J T Dutton, members of Council; Dr McCallum, Dr Jones, Dr Wright, Dr Scott, and Rev Canon Gilson, M A A, library commtttee.

MECHANICS' INSTITUTE—OFFICE-BEARERS, 1855-56.

Chas Garth, president; Alex Bertram, 1st vice-president; W M Milln, 2nd vice-president; J C Spence, 3rd vice-president; W Rodden, 4th vice-

president; N B Corse, treasurer; Alex Murray, cor secretary; Hector Munro, rec secretary; J C McDonald, librarian and cabinet-keeper.

MERCANTILE LIBRARY ASSOCIATION.

Thomas Watkins, president; J P Cleghorn, vice-president; Jacob Dewitt, Jr, corresponding secretary; Dan Rees, recording secretary; T W Kyle, treasurer; Wm Donaldson, superintendent.

INSTITUT CANADIEN.

Chs Daoust, M P P, president; Ant Tellier, 1st vice-president; N G Bourbonnière, 2nd vice-president; Ls Joubert, Secretary; Alf Marchand, assistant secretary; R Trudeau, treasurer; L B Jetté, corresponding secretary; T C Payette, Librarian; Zéphir Gauthier, assistant librarian.

UNIVERSITY OF M'GILL COLLEGE, MONTREAL.

Established by Royal Charter.

Visitor, His Excellency the Governor General. Governors, Hon C D Day, president of the Board of Governors, Hon James Ferrier, Hon P McGill, T B Anderson, D Davidson, W F Coffin, Hew Ramsay, B Holmes, C Duncan, A Robertson, Esquires; secretary, Wm C Baynes; principal, J W Dawson, F.G.S.; Rev Canon Leach, D.C.L., vice-principal.

FACULTY.

The Deans of the Faculties of Law, Medicine, and Arts; the Rector of the High School Department; Walter Jones, Esq, M.D.; Alexander Morris, Esq, M.A.; Brown, Chamberlin, Esq, B.C.L.

FACULTY OF LAW.

Hon. Judge Aylwin, L.L.D., professor of criminal and constitutional law; J J C Abbott, B.C.L. Dean of the Faculty and professor of commercial law; F W Torrance, Esq, M.A., professor of civil law; P R Lafrenaye, Esq, lecturer on jurisprudence and legal bibliography; R G Laflamme, Esq, lecturer on customary law and the law of real estate.

Faculty of Medicine, A F Holmes, M.D, professor of the theory and practice of Medicine, and Dean of the Faculty; G W Campbell, M.D, professor of the principles and practice of Surgery; A Hall, M.D, professor of midwifery and diseases of women and children; W E Scott, M.D, professor of anatomy; —— ——, professor of clinical surgery; W Fraser, M.D, professor of institutes of medicine; W Sutherland, M.D, professor of chemistry; W Wright, M.D, professor of materia medica and pharmacy; R P Howard, M.D, professor of medical jurisprudence and clinical medicine; D C McCallum, M.D, demonstrator of anatomy and Curator of the museum.

The Medical Session commences on the first Monday in November, and continues till the last week of April.

The University Term commences on the Monday following the 6th of September, and ends in May.

Faculty of Arts, Rev Canon Leach, D.C.L., vice principal and dean of the faculty; Rev B Davies, Ph. Dr, professor of classical literature; Rev Canon Leach, D.C.L., professor of moral philosophy and logic; H A Howe, Esq, M A, professor of mathematics and natural philosophy; Rev A DeSola, professor of Hebrew and Oriental literature; J W Dawson, Esq, F.G.S., professor of natural history; Chas F A Markgraff, Esq, professor of German literature; L Fronteau, Esq, professor of French literature

HIGH SCHOOL DEPARTMENT.

Professor H A Howe, A.M, rector; T A Gibson, Esq, M.A, 1st assistant master; David Rodger, Esq, 2nd assistant master; W W Bowman, Esq, 3d assistant master; J D Borthwick, Esq, 4th assistant master; Alex Grant, 5th assistant master; C F A Markgraf, Esq, German master; L Fronteau, Esq., French master; Jas Duncan, Esq., drawing master; John Follenus, Esq., music master; Se-

Lower Canada Coll - See ad. inside front Cover

Model School - See P 198.

cretary, Registrar and Bursar, William Craig Baynes, Esq.

The Preparatory Class will be under the charge of Mr Bowman

BOARD OF AGRICULTURE FOR LOWER CAMADA.

President, R N Watts; Vice-President, Ed J DeBlois; Major Campbell, C B, Alfred Pinsonneault, James Thomson, J C Taché, MPP, P A Dumoulin, John Yule, Esqrs, Members; Wm Evans, secretary and treasurer; T Chagnon, assistant-secretary; George Shephard, seedsman; Rooms, 31 Notre Dame Street

AGRICULTURAL ASSOCIATION FOR LOWER CANADA.

B Pomeroy, Esq, Compton, president; A Polette, Esq, MPP, Three Rivers; Geo Wainwright, Esq, of Silver Heights, vice-presidents; Wm Evans, Esq, secretary and treasurer

POST OFFICE.

J B Meilleur, MD and LLD, postmaster; P W Cooper, delivery clerk, M Murphy, do, A St Jean, do r John Muir, sorting clerk, B McEvenue, do, M Emery, do, Ag Huddell, do, A Benoit, do, J McKeon, do, A Robertson, do, L Malard, do; J Simpson, money order clerk, M D Simpson, assistant do; J Maitland, jr, book-keeper, Wm McGillivray, assistant, do; Philip Reilly, letter carrier, J Drewe, do; V E S Auger, do, L Lafricain, do; J Mullin, assist W Finlin, do

Office hours—8 to 6 from 1st November to 1st May; and 8 to 7 from 1st May to 1st November. On Sundays from 8 to 10 a.m.

CUSTOMS DEPARTMENT.

A Bouthillier, collector; Isidore Mallon, surveyor

Water side—J Jordon, 1st landing waiter; C W Macon, 2nd do; J Grant, 3rd do, E Myer, 4th do, W S Williams, 5th do, C Selby, 6th do; J Campion, 1st clerk to surveyor, Thos Watkins, 2nd do, J Routier, locker; John Douglas, sampler and weigher

—Long Room, John Lewis, 1st cle-k, J Crispo, 3rd do, M Desnoyers, 6th do, N Christopherson, 6th do, F Barry, 7ih do, extra, W Blakeley.

J Bell, appraiser; W McNidder, examining warehouse keeper. H Fletcher, Tide surveyor, W Schole, house keeper and messenger. Out stations—Rouses Point, B Burland, surveyor and landing waiter. Longueuil, H Lacroix, landing water St Hyacinthe, John Nelson, landing waiter. Lachine and Caughnawaga, L Globensky.

TRINITY HOUSE.

Robert Armour, master; William Bristow, deputy warden; William Edmonstone, warden; Andrew Shaw, warden; Henry Starnes' warden; J L Beaudry, warden; J Holmes, registrar; C Curran, water bailiff. Office, 202 St Paul street

---

COURTS OF JUSTICE.

COURT OF QUEEN'S BENCH.

Sir L H LaFontaine, baronet, chief justice; Honbls Thos E Aylwin, John Francis Duval, and Réné E Caron, judges.

Criminal court at Montreal, commences 14th March and 14th October. Court of Appeals at Montreal, 1st to 12th March, and 1st to 12th October.

J U Beaudry, clerk of court of appeals, Charles Drolet, deputy clerk of do.

SUPERIOR COURT MONTREAL.

Honbls Charles D Day, James Smith, and Charles Mondelet, judges.

Terms—17th to 27th, both days included, of each month except January, July and August.

CIRCUIT COURT.

Judges—District of Montreal—Honbls Hypolite Guy, J S McCord and J C Bruneau.

Terms—The last six juridical days in each month.

Jurisdiction up to £50, currency.

COURT OF QUARTER SESSIONS.

Terms—8th January, 4th April, 4th July, and 4th October.

OFFICERS OF THE LAW COURTS, MONTREAL.—John Boston, sheriff; Myron H Sanborn, deputy sheriff; S W Monk, W C H Coffin, L J A Papineau, prothonotary, superior court and clerk of circuit court, Montreal; John Honey, deputy prothonotary; George Pyke, deputy clerk circuit court; George H Kernick, clerk bankrupt court; Joseph Jones, coroner; A M Delisle, clerk of the crown; Charles E Schiller, deputy clerk of the crown; A M Delisle, W H Brehaut, clerks of the peace; Charles E Shiller, deputy clerk of the peace; R Dillon, French and English translator and interpreter, George J Stanley, crier; Thomas McGinn, gaoler; Benjamin Delisle, high constable.

MONTREAL BAR.

Henry Stuart, Q C, battonier; S Bethune, Esq., syndic; J A Berthelot, treasurer; F H Pominville, secretary.

Council—Messrs A Robertson, C A Leblanc, A Cross, G Ouimet, P R Lafrenaye, R Mackay, J J C Abbott, R Laflamme.

BOARD OF EXAMINERS.

Robert Mackay, A Robertson, G Ouimet, S Bethune, J A Berthelot.

REGISTRY OFFICE FOR THE COUNTY OF MONTREAL.

G H Ryland, registrar; Leon Doutre, deputy registrar; P Doutre and Joseph A Levert, clerks

MILITARY DEPARTMENTS.

Major General J H Home, C B, commander of the forces in Canada; Lieut. Colonel W J D'Urbain, deputy quarter master general; Capt. MacDonald, 16th regiment, deputy assistant general; Major Griffin, military secretary; Ensign C MacDonald, town-major, residence 35 Sherbrooke

CLERKS IN THE MILITARY SECRETARY'S OFFICE.—Capt A Bulger, 1st clerk; P Lawlor, J R Sprong, R G Greig, clerks; office, 26 Notre Dame

CLERKS IN THE ADJUTANT GENERAL'S OFFICE.—William Wright, 1st clerk; P Walsh, 2nd clerk; G Frankum, 3rd clerk; office, Craig near Sanguinet

Clerks to Town Major,—John Dillon, town sergeant, Wm Rowan, Town Major's Office, 62 Notre Dame, residence 35 Sherbrooke st

CLERKS IN THE QUARTER MASTER GENERAL'S OFFICE.—N H Hughes, 1st clerk; E Roe, 2nd clerk; J Mitchell, 3rd clerk; Office, Craig near Sanguinet

ROYAL ENGINEERS.

Colonel Ord, commanding; Captain Galway, assisting commanding; Charles Walkem, snrveyor and draftsman; James Kerr and —— Gardener, clerks; James Robertson, office-keeper.

WAR DEPARTMENT.

Office Water Street.

W H Blenkarne, deputy storekeeper and barrack master; Ed. Fayrer, 1st clerk; J Greig, 2nd clerk; Edward Wilgress, 3rd clerk; G Wilgress, 4th clerk; E Cattele, 5th clerk.

COMMISSARIAT DEPARTMENT.

MONTREAL.

Deputy Commissary General Clarke in charge of the Department of Canada; Assistant Commissary Selwin; Deputy Assistant Commissary General Lee, Commissary Clerk, Corresponding Clerk; Assistant Clerks, A W Bell, C Woodley, W Palmer and J Ballard; Writers, G Frontbeck, J B Forrest and J Ballard; Store keeper, R Kirby; Assistant Storekeepers, G Grant and Thos Powell; Office, 67 Notre Dame street.

INCORPORATED COMPANIES.

MONTREAL MINING COMPANIES.

Alex Cross, president; Wm Murray, vice-president; W G Campbell, M D, Robert Anderson, Hon

Geo E Cartier, Tancred Bouthillier, Robert Muir, John Carter, directors; Adam Handyside, secretary.

MONTREAL INSURANCE COMPANY.

Hon A Ferrie, president; A Cross, vice-president. Directors—Alex Urquhart, Jno Torrance, Dr W P Smith, John Matheson, R Campbell; W Murray, manager. Office No 7 Great St James street.

CHAMPLAIN AND ST LAWRENCE RAILROAD COMPANY.

A M Delisle, president; John Carter, vice-president; Benj Brewster, Hon John Molson, Wm Macdonald, Chas S Peirce, Hector Russel, Thos Ryan, Wm Workman, directors; W A Merry, secretary.

MONTREAL AND NEW YORK RAILROAD COMPANY.

Hon J Ferrier, president; Johnston Thomson, vice-president; W Murray, W Molson, R Anderson, Jno Torrance, Jno Scriver, W Dow, W Watson, Jno Ostell, Wm Minchin, Hugh Allen, John McLean, directors; Thomas R Johnson, secretary and treasurer.

THE GRAND TRUNK RAILWAY COMPANY OF CANADA.

Directors in London—Thomas Baring, Esq, M P, Geo Carr Glyn, Esq, M P, H Wollaston Blake, Esq, Robert McCalmont, Esq, Kirkman D Hodgson, Esq, Secretary in London---Sir C P Roney.

Directors in Canada—Hon John Ross, president; Benjamin Holmes, Esq, vice-president; Hon Francis Hincks, Hon E P Taché, Hon W Cayley, Hon Sir A McNab, Hon P McGill, Hon L T Drummond, Geo Crawford, Esq, M P P, W H Ponton, Esq, E F Whittemore, Esq, Henry LeMesurier, Esq; Alex M Ross, Esq, engineer in chief; S P Bidder, Esq, general manager; John M Grant, assistant secretary; W H A Davies, chief accountant; M Pennington, goods manager; Jas Hardman, auditor; D Stark, superintendent, Longueuil and Island Pond District; G T Winget, superintendent Quebec and Richmond; S T Corser, superintendent, Portland District; W McKenzie, locomotive superintendent.

INDUSTRY VILLAGE AND RAWDON RAILROAD COMPANY.

Directors---J H Dorwin, president; P Dugar, vice-president; Charles Phillips, E G Penny, J G Shipway, Wm Coppin.

TRUST AND LOAN COMPANY OF UPPER CANADA.

Office, corner St Francois Xavier and Great St James.

MONTREAL AND BYTOWN RAILROAD CO.

Office Commissioners Street.

A M Delisle, President; Wm H Hopper, secretary.

KINGSEY SLATE WORKS CO.

Directors—James Hodges, chairman; J M Grant; J H Springle; C J Dunlop; W A Townsend; Wm H Hopper, secretary.

RICHELIEU NAVIGATION COMPANY.

Steamers *Napoleon* and *Victoria*. P E Leclerc, president; N B Desmarteau, vice-president; J H Terroux, secretary and treasurer. Office, corner St Joseph and Commissioners

MONTREAL AND THRER RIVERS NAVIGATION COMPANY.

Steamers *Jacques Cartier, Cultivateur*, and *Castor*. Louis Marchand, president; L H Gouvreau, vice-president; J H Terroux, secretary and treasurer. Office, corner Commissioners and St Joseph street

MONTREAL BUILDING SOCIETY.

James Court, secretary and treasurer. Office, Insurance buildings, 9 Great St James street

CITY AND DISTRICT BUILDING SOCIETY.

C C Abbott, secretary and treasurer. Office, Union Buildings St François Xavier street

NEW CITY GAS COMPANY.

Board of Directors—Thomas Molson, president; John Rose, vice-president; Louis Beaudry, managing director; Hon Joseph Bourret, J W A R Masson, Wm Dow, H Mulholland, J D Gibb, J G Mackenzie, Andrew Wilson, R Cassels, John Ostell, Alexander Urquhart, ——— ———, superintendent

of Works; John McElroy, assistant do; George Robson, secretary; Andrew Thomson, clerk; E Hausselman, collector. Office 54 St Gabriel street.

MONTREAL AND TROY TELEGRAPH COMPANY.

Merchants' Exchange, St Sacrament street. Hugh Allan, president.

MONTREAL TELEGRAPH COMPANY.

Merchants' Exchange, St Sacrament street. Directors—Hugh Allan, president; John Redpath, James Logan, H H Whitney, Benjamin Hall; O S Wood, superintendent; James Dakers, secretary,

LODGES AND CLUBS.

MASONIC.

Provincial Grand Lodge of Montreal and William Henry—R W the Hon Mr Justice Badgley, P G M; R W the Hon P McGill, Past do; R W F Griffin, D P G M; Revd J Ellegood, P G Chaplain; V W Stratchan Bethune, P G Registrar; George Moffatt, Jr, P G Treasurer; Ogilvy Moffatt, P G Secretary; Walter Scott, Assistant do; R Colquhon, P G Tyler; Thos Speirs, Assistant do. Meetings, half-yearly, May and November.

Royal Arch Chapters—Hon William Badgley, R G, supt for Canada; Hon Peter McGill, past do.

St Paul's Royal Arch Chapter, attached to St Paul's Lodge, No 514—Ogilvy Moffatt, Z; Frederick Griffin, Past Z; Strachan Bethune, H; Archd H Campbell, J; John Glass, Scribe, E; A M Forbes, Scribe, N; George Moffatt, junr, P S; R D Collis, treasurer; R Colquhoun, janitor. Quarterly convocation, third Thursday in January, April, July, and October.

Victoria Royal Arch Chapter, attached to St George's Lodge—J G Shipway, Z; A W Laird, E. Meets fourth Wednesdays in February, May, August, and November.

St Paul's Lodge, No. 514, E R—A H Campbell, W M; Walter Scott, secretary. Meets on second Tuesday of the month, at the St Lawrence Hall.

St George's Lodge, No 643, E R—C P Ladd, W M; J G Sims, treasurer; J R Strong, secretary. Meets on the third Tuesday of each month.

St Lawrence Lodge, No 923, E R—John Clarke, W M; J Stevens, treasurer; A N Rennie, secretary. Meets on first Tuesday of each month, at St Lawrence hall.

Elgin Lodge—John Boyd, W M; James Haldane, treasurer; John J Drew, secretary. Meets first Monday of each month.

St George's Lodge—P D Brown, W M; D Moss, treasurer; ——— Higginson, secretary. Meetings third Tuesday in each month.

Zetland Lodge—J H Isaacson, W M; E Moss, treasurer; W Reed, secretary. Meetings second Thursday in each month.

Social and Military Virtues—E Morris, W M; G Reinhardt, treasurer; C L Taylor, secretary. Meetings first Thursday in each month.

La Loge Jacques Cartier—J W Haldimand, W M; ——— Tourville, treasurer; J H Phillips, secretary. Meetings third Thursday in each month.

CANADA SUNDAY SCHOOL UNION.

Hon James Ferrier, president; J H Maitland, Esq, John Redpath, Esq, John Dougall, Esq, Joseph Wenham, Esq, vice-presidents; James Court, treasurer; T A Gibson, corresponding secretary; J C Becket, recording secretary; James Milne, depositary.

RELIGIOUS AND TEMPERANCE SOCIETIES.

Incorporated Church Society, Right Rev the Lord Bishop of Montreal, president; T B Anderson, Esq, treasurer; Rev E J Rogers, secretary.

Canada Sunday School—Hon James Ferrier, president; James Court, treasurer; J C Becket, sec.

French Canadian Missionary Society—Lieut Col Wilgress, president; James Court, treasurer; Rev P Wolfe, secretary.

Montreal Association for distributing Religious

Tracts, John McWatters, senr, chairman; J A Mathewson, sec and treasurer.

Montreal Auxiliary Bible Society—A F Holmes, M D, president; D Davidson, treasurer; T M Taylor, secretary.

Montreal Ladies' Bible Association—Mrs J J Day president; Mrs D Torrance, treasurer; Miss McDougall, secretary.

Religious Tract Society—D Davidson, president; Henry Vennor, treasurer; E T Taylor, secretary.

Young Men's Christian Association and City Mission—James Baylis, president; Peter Wood, treasurer; F E Grafton, secretary; S Massey, missionary.

Wesleyan Missionary Society—James Ferrier, junr, treasurer; James A Mathewson, secretary.

Wesleyan Sunday School Union—Rev W Jeffers, president; Wm Hodgson, secretary.

Montreal Temperance Society—John Dougall, president; J C Becket, secretary.

Depot Church Society, National School Room, St Denis street.

RECHABITES:

Perseverance Tent—Meets every Tuesday evening, 38 Great St James street.

Samaritan Tent—Meets every Monday evening, 38 Great St James street.

SONS OF TEMPERANCE:

Howard Division—Meets every Thursday evening, St Paul's School Room, Récollect street.

Jonadab Division—Meets every Wednesday evening, head Wolfe street, Quebec suburb.

Neal Dow Division—Meets every Friday evening, 38 Great St James street.

Prince of Wales Division, meets on Tuesday evening, in St Paul's School Room, Recollect street.

Immanuel Division, No I, of the Wesleyan Temperance Society, meets at the Wesleyan chapel, Quebec suburbs, on Tuesday nights.

BANK OF MONTREAL.

Established in 1818—Incorporated by an Act of Provincial Parliament, Capital, £1,500,000. Head Office, Place d'Armes.

Board of directors—The Hon Peter McGill, president; T B Anderson, vice do; James Logan, John Redpath, Hugh Allan, Benjamin Holmes, H Stephens, John Torrance, Thomas Ryan, John Brocke, John Boston, Henry Thomas, D Torrance; D Davidson. Days of discount—Tuesdays and Fridays. Dividends, 1st June, 1st December.

Savings Bank Department of the Bank of Montreal, open daily between the houts of ten and three o'clock, under the immediate management of Henry Vennor, Esq.

BANK OF BRITISH NORTH AMERICA.

Incorporated by Royal Charter. Paid-up Capital, £1,000,000 sterling.

Montreal Branch—Board of Directors—Hon Jas Ferrier, J B Greenshields, Sir George Simpson, William Dow; Robert, Cassels, manager; J C Geddes, sub-manager; E H King, accountant. Days of discount—Wednesdays and Saturdays.

CITY BANK, PLACE D'ARMES.

Capital, £225,000.

Directors—William Workman, president; John Carter, vice-president; John Rose, William Lyman William Macdonald.

Officers—F MacCulloch, cashier; R Mills, bookkeeper; J Harrison, paying teller; G Ruthven, receiving teller; Jas Graham, discount clerk; W B Converse, clerk; A F Cowie, assistant clerk; L Mathewson, do; James McLea, messenger, Richard Mathews, porter.

BANQUE DU PEUPLE, GREAT ST. JAMES.

Directors—Jacob DeWitt, president; Hon F A Quesnel, vice-president; H B Smith, Alexis Sauvageau, A E Montmarquet, L B Bonner, J Bruneau, H Starnes, A Provost.

Officers—B H Lemoine, cashier; G Peltier, accountant; E Fournier, assistant accountant; J L Brault, paying teller; John S Morley, discount clerk; J E Malhiot, receiving teller; Alex Mercile, 2nd receiving teller; O B Pelletier, book-keeper; R Terroux, assistant clerk; C F Papineau, notary; H B St Marie, messenger; Robert Turner, porter.

CITY AND DISTRICT SAVINGS BANK.

8 Great St Jamest Street.

Patron—His Lordship the Roman Catholic Bishop of Montreal.

Board of Directors—Hon Joseph Bourret, president; Edwin Atwater, vice-president; H Mulholland. L H Holton, Henry Judah, A M Delisle, Dr Wolfred Nelson, H Starnes, Norbert Dumas, Frs MacDonald.

E J Barbeau, actuary.

PROVIDENT SAVINGS BANK.

J Court, actuary.

MOLSON'S BANK.

Great St James Street.

Wm Molson, presideni; Wm Sache, cashier; George G Molson, paying teller; John Breen, receiving teller; John Molson, jr, accountant, Andrew Rintoul, assistant accountant; William Williams, messsnger. Discount days Tuesdays and Fridays. Agency at Toronto, John Glass, agent; Glyn & Co; London, England, agents; Mechanics' Bank, New York, agents.

BANK OF UPPER CANADA.

Joseph Wenham, manager; Edward T Taylor, accountant; Edward Vernor, clerk; Wm Simpson, assistant clerk; J B Dillon, assistant clerk.

COMMERCIAL BANK OF THE MIDLAND DISTRICT.

A K Campbell, cashier; James Bancroft, accountan.; John Millar, discount clerk, C E Hamilton, teller; James S Gale, deposit-ledger keeper.

PRIVATE BANKERS.

C. Dorwin & Co, 25 St François Xavier Street.
Nutter, John D, & Co, 4 Place d'Armes.

INSURANCE COMPANIES.

AGENCIES OF INSURANCE COMPANIES, &c.

Albion Life Insurance Company, London, C C Abbott, agent, 32 St Francois Xavier

Ætna Fire and Life Insurance Co, Robert Wood, agent, 52 St François Xavier

Britannia, Life Insurance Co, J H Maitland, general agent, corner Place d'Armes and Notre Dame

Athenæum Fire and Security Life Insurance Office, London, Joseph Whyddon, agent, 18 Great St James

British America Fire, and Inland Marine, H M Gault, agent, 22 St François Xavier

Beacon Life Assurance Co, C C Abbot, Union Buildings, St François Xavier

British American Friendly Society, J H Phillips, president, D Hunter, secretary, 12 Great St James

British Commercial Life Assurance Co of London, Phillips, Graveley, Dufresne & Co, 15 Great St James

Canada Life Assurance Office, Rae & Mitchell, 38 St François Xavier

Colonial Life Assurance Co, A D Parker, manager, 67 Great St James. See card

Equitable Fire Assurance Co, C F Tilstone, manager, Merchants' Exchange. See card

Great Britain Mutual Life Assurance Society, Jas Dougall, agent, 13 Lemoine street

Hartford Fire Insurance Co, Robert Wood, agent, 62 St Francois Xavier

Home Fire Insurance Company of N Y, Robert Wood, agent, 62 St Francois Xavier

International Life Assurance Society of London, J B M Chipman, general agent, Merchants' Exchange, St Sacrament. See card.

International Telegraph Co, 28 St Francois Xavier

Kay, Thos & Co, agents for the Star Life Insurance Co of London, and Western Insurance Co, 5 St Eloi

Liverpool and London Life and Fire Insurance Co, H Maitland, resident secretary, Canada Branch, corner Place d'Armes and Notre Dame

Montreal Assurance Co, Wm Murray, manager, Great St James

Monarch Fire and Life Assurance Co, W Turner, agent, 27 St Francois Xavier See card

Mutual Life Assurance Company of New York, M H Gault, 22 St Francois Xavier

Mutual Fire Insurance Co of the County of Montreal, corner of St Francois Xavier and St Sacrament

National Life Assurance Co, Geo S Brush agent, 12 King

Phillips, Graveley & Dufresne, Life, Fire and Marine Insurance Agents and Brokers, 12 Great St James, Montreal, and 16 St Louis, U T, Quebec

Phœnix Fire Insurance Company, Gillespie, Moffatt & Co, agents, 182 St Paul

Provident Life Assurance and Investment Co, head office, Toronto, C W, J W McGlashan, agent, Montreal

---

MONTREAL AGENCY.

OF THE

UNION MUTUAL LIFE INSURANCE CO.

Head Office. 28 State Street, Boston:

S J. LYMAN,

Agent for Canada,

OFFICE, CORNER PLACE D'ARMES AND NOTRE DAME STREET.

MONTREAL.

Propectuses, Blank Forms of Proposal furnished, and every informarion given, at the Montreal Agency.

MONARCH
Fire & Life Assurance Co.

OF LONDON.

Empowered by Special Acts of Parliament.

ESTABLISHED 1835.

CAPITAL,—£300,000 Sterling. SURPLUS FUND—£200,000 Sterling.

The Subscriber having been appointed Agent for the above named Assurance Company, is prepared to accept FIRE and LIFE RISKS, at as moderate Rates of Premium as any other safe Company.

All Losses promptly settled here, without reference to the London Office.

W. TURNER,
Agent for Montreal 27 St. François. Xavier St

PHŒNIX FIRE INSURANCE COMPANY

OF LONDON.

This Company established its Agency in Canada in the year 1804 and continues to insure Property of every description against loss or damage by Fire, at reasonable rates

Losses settled in this country without reference to the Board of Directors in London.

The company is composed of a numerous body of wealthy proprietors who are individually liable to the full extent of their private fortunes, in addition to the invested capital of the Company.

No charges made for Policies

GILLESPIE, MOFFATT & CO.,
Montreal, Agents for Canada.

SUB-AGENTS:

Quebec—Messrs Gillespies & Co.
Kingston—Thomas Kirkpatrick, Esq.,
Toronto—Messrs Moffatt, Murray & Co.
Hamilton—Messrs Gillespie, Denholm & Co.
London—H. C. Hughes, Esq.,
Ottawa—John Durie, Esq.
Cobourg—J. D. Armour, Esq.
Port Hope—Chas. Turner, Esq.

BRITANNIA LIFE ASSURANCE COMPANY,

No. 1 Prince's Street, Bank, London.

ESTABLISHED AUG. 1, 1837.—CAPITAL, £1,000,000 STG.
Empowered by Special Act of Parliament, 4 Vict. Chap 9.

Directors:

Maj. Gen. Robert Alexander, Blackheath Park, chairman; William Bardgett, Esq., 149 Fenchurch street; George Bevington, Esq., Neckinger Mills, Bermondsey; F. P. Cockerill, Esq., Shadwell and Twickenham; George Cohen, Esq, Shacklewell; Mills Coventry, Esq., White Hart Court, Lombard Street; John Drewett, Esq., 50 Cornhill; Erasmus Robert Foster, Esq., 1 Prince's Street Bank; T. S. Girdler, Esq., 7 Tokenhouse Yard; H. L. Smale, Esq., Doctors' Commons. *Standing Counsel*—H. Bellenden Ker, Esq., 8 Old Square, Lincoln's Inn. *Solicitors*—Messrs. McLeod & Stenning, 6 London Street, Fenchurch street. *Bankers*—Messrs. Dimsdale, Drewett, Fowlers and Barnard, Cornhill.

Local Agents in Canada:

James Fraser, Esq., Church Street, Toronto, C. W.; Thomas Briggs, Esq., Kingston, C. W.; Frederick A. Ball, Esq., Hamilton, C. W.; A. G. Smith, Esq., London, C. W.; David Burn Esq., Cobourg, C. W.; George Hay, Ottawa, C. W.; William M. Wilson, Esq., Clerk of the Peace, Simcoe, C W.; Wm. Cluxton, Esq., Peterboro', C. W.; James Kerby, Brantford, C. W.; P. R. Palmer, Esq., Thurlow, C. W.; D. B. Solmes, Esq., travelling agent, North Port, C. W.; Thomas Hickey, Esq., Chambly, C. E.; Louis de Lorme, Esq., St. Hyacinthe, C. E.; Thomas Tait, Esq., Melbourne, C. E.; J. H. Buell, Esq., Brockville; H. J. Mittleberger, St. Catherines, C. W.; Edmund Chandler, Belleville.

Advantages of this Institution:

HALF-CREDIT RATES OF PREMIUM.

Persons assured according to these rates are allowed credit for half the amount of the *first seven annual premiums*, paying interest thereon, at the rate of five per cent. per annum, with the option of paying off the arrears of Premiums, at any time, or having the amount deducted from the sum assured when the Policy becomes a claim.

FOR SECURING LOANS AND DEBTS.

A Table adapted especially for the securing of Loans and Debts by which the fullest security is obtained on very low, but gradually increasing, terms.

Tables 4 and 11, are recommended to the attention of the public. No. 4 is a table of decreasing rates of Premium, on a novel and remarkable plan; the policy holder having the option of discounting the payment of all further premiums after twenty, fifteen, ten and even five years; and the policy still remain-

ing in force,—in the 1st case, for the full amount originally assured, and in either of the three other cases, for a portion of the same according to a fixed and equitable scale endorsed upon the policy.

No. 11. Circumstances will frequently arise whereby a person having assured his own life for the benefit of a surviving family, or the protection of a creditor, may attain his object by other means, and consequently be desirous of securing for himself the benefit of the assurance. To meet such cases this table has been computed, shewing the rates required to secure a sum payable at the death of the assured, if he die before attaining 60 years of age, *but also payable to the assured himself if he survives that age;* by this means a provision for old age is combined with an assurance upon life.

Policies revived, without the exaction of a fine, at any time within twelve months, if health remains unimpaired.

Age of the Assured in every case admitted in the policy.

Medical Attendants remunerated in all cases for their Reports.

Extract from the Half-Credit Rates of Premium

Annual premium required for an Assurance of £100 for the whole Term of Life.

Age.	Half Premium for First Seven Years.	Whole Premium after Seven Years.
	£ s. d.	£ s. d.
30	1 1 9	2 3 6
40	1 9 2	2 18 4
50	2 2 6	4 5 0
60	8 6 8	6 13 4

☞ Parties insured in this office are permitted to go to Europe in First-class steamers or sailing vessels, *without extra charge.*

E. R. FOSTER, Residt. Dir. ANDREW FRANCIS, Secy.

J. H. MAITLAND,

General Agent for Montreal and Canada.

BRITANNIA MUTUAL LIFE ASSOCIATION,

No. 1 Prince's Street, Bank, London.

Empowered by Her Majesty's Royal Letters Patent.

DIRECTOR:

(Same as the Britannia Proprietary Branch.)

This institution was originally established under a different title in the year 1839, on the plan of admitting the Assured to participate in four-fifths only of the profits; but the Society has since been remodeled so as to become a strictly "Mutual Association."

The whole of the funds and property belong to, and are accumulated for the exclusive benefit of the Assured.

The profits are divided annually among the policy-holders, and applied in reduction of the current year's premium; thus constituting, in effect, an immediate payment to the Assured.

Half-Credit Policies are granted on terms unusually favorable to the holders,—the amount for which credit is given, being gradually liquidated out of the profits.

Two Tables of Rates have been computed; one entitling the Assured to participate in the profits after payment of five annual premiums; the other considerably lower, in which the period of participation is deferred two years longer; the premium ultimately paid by the assured is, however, precisely the same, whichever Table of Rates may in the first instance be selected.

General Meetings of the Members are held annually; to whom full and complete statements of the affairs and funds of the Society are submitted, and by whom the divisions of the profits are declared.

At the Annual General Meeting held on the 24th April last, a dividend of 30 per cent, upon the current year's premium was awarded to all Members who had made the requisite number of payments on their respective policies.

By order of the board of Directors,

E. R. FOSTER, Resident Director.
ANDREW FRANCIS, Secretary.

[Local Agents in Canada, same as Proprietary Branch.]

☞ The "Britannia Mutual Life Association" is altogether distinct from, and independent of, the proprietary office transacting business under the name of the "Britannia Life Assurance Company." The only connection between the two establishments is, that their affairs are conducted on the same premises, and by the same officers, by which means the entire disbursements of the Mutual Association are reduced to a small per centage on the receipts.

J. H. MAITLAND,
General Agent for Montreal and Canada.

THE LIVERPOOL AND LONDON

FIRE AND LIFE INSURANCE COMPANY.

CAPITAL TWO MILLIONS STERLING.

HEAD OFFICES:

37 Castle Street,.....Liverpool.
20 and 21 Poultry, and 28 Regent Street, London
Corner of Place d'Armes and Notre Dame Street, Montreal.

CANADA BOARD OF DIRECTORS.

T. B. Anderson, Esq., chairman.
Alex. Simpson, Esq., deputy chairman.

James Mitchell, Esq.,	Robt. S. Tylee, Esq.,
Henry Starnes, Esq.,	Henry Chapman, Esq.

J. H. MAITLAND, Esq., Resdt. Secretary.

INTERNATIONAL
Life Assurance Society
OF LONDON,
Established in 1838.

Incorporated and Empowered by Act of Parliament.

A Savings' Bank for the Widow and the Orphan.

OFFICE—142 Strand, London.
Merchants' Exchange, Montreal.
Capital, £500,000 Sterling.

COURT OF DIRECTORS IN LONDON.

Edmond Sheppard Symes, M.D.—*Chairman.*

A. Campbell Barclay, Esq.,	Henry John Hodgson, Esq.,
Charles Bennett, Esq.,	John Moss, Esq.,
Samuel King Church, Esq.,	Thomas Nicoll, Esq.,
John Elliotson, M.D., F.R.S.,	John Symes, Esq.,
Thos. Colley Grattan, Esq.,	Joseph Thompson, Esq.

Auditors—Professor Wheatstone, F.R.S., Professor John Radford Young.

LOCAL DIRECTORS IN MONTREAL.

B. Holmes, Esq.—*Chairman.*

Rev. J. Flanagan,	Wm. Lunn, Esq.,
A. LaRocque, Esq.,	T. Hart, Esq.,

H. Judah, Esq.

J. B. M. CHIPMAN,
General Agent.

PREMIUMS are as low as safety to the Office admits.

Insurers under the Withdrawal Table. are entitled to borrow to the extent of one half their Annual Premium, without any responsibility or guarantee. Each Loan will be endorsed on the Policy, which is consequently not required to be lodged with the Society. Existing Policies will continue upon the former system, or may be converted into one of the new form.

The Montreal Directors sign Policies under special power of Attorney from the Court of Directors in London, and thereby save the expense of Stamp duty.

Applicants are not charged for Medical examination.

Risks are accepted, Loans granted, and Losses paid by the Montreal Local Board, without referring to London.

Pamphlets or Blanks may be had at the Office in Montreal, or at the Agencies throughout the Province.

EQUITABLE
Fire Assurance Company.
OF LONDON.

CAPITAL, £500,000 STERLING.

DIRECTORS.

ARCHIBALD C. BARCLAY, Esq., CHAIRMAN.

Charles Bennett, Esq., John Moss, Esq., Frederick Morris, Esq., Henry Oxenford, Esq., Miles Charles Seaton, Esq., John Shaw, Esq,, Edmond Syms, Esq., MD., Wm. Henry Place, Esq., Thomas West, Esq., Francis V. Woodhouse, Esq.

SECRETARY.

W. H. PRESTON, Esq.

LOCAL DIRECTORS AT MONTREAL.

Office, Merchants' Exchange.

William Lunn, Esq., John Torrance, Esq., John Frothingham, Esq., Alfred LaRocque, Esq., Benjamin Holmes, Esq., J. G. Mackenzie, Esq., Theodore Hart, Esq.

C. F. TILSTONE, MANAGER.

This Office insures against Loss or Damage by Fire all description of Buildings, including Mills and Manufactories, and the Goods, Wares and Merchandise in the same; Ships in Harbor or in Dock; Craft on Navigable rivers and canals, and the Goods laden in the same; and Farming Stock of all Descriptions.

The "Equitable" Fire Office will, by a constant analysis of our own experience from time to time, adopt such rates of premiums as the nature of the risk may justify.

With this view an annual investigation will be made into each class of risk; and a return of one moiety—or fifty per cent—of the nett excess will be made to all classes of insurers, whose policies have been in force for three years.

The engagements of the "Equitable," are guaranteed by a responsible proprietary, and an ample subscribed Capital. The insured are free from the liabilities of a *Mutual Insurance Society*, and entitled, according to the plan of the Company, to a return of half the profits.

Losses are made good without deduction or discount, and are adjusted and paid in Montreal, without reference to London.

By a Resolution of the Court in London, the Premiums are Retained in Montreal to pay Losses, and accumulate a fund of £10,000.

THE LOCAL DIRECTORS MEET WEEKLY. Agents have been appointed throughout Canada.

PHILLIPS, GRAVELEY, DUFRESNE & Co.,

LIFE, FIRE AND MARINE

AGENTS AND BROKERS.

OFFICES:---No. 12 Great St James, Montreal.
No 16 St Louis Street, Upper Town, Quebec.

BRITISH AMERICAN FRIENDLY SOCIETY

OF CANADA.

Established for the Assurance of Life and Health.

Incorporated by Special Act of Provincial Parliament, 18 *Vic. cap.* 64.)

Capital £100,000.

CHIEF OFFICE, No. 12 GREAT ST. JAMES STREET,

MONTREAL,

With Branch Offices and Agencies throughout the British American Provinces.

J. H. PHILLIPS, President.
DAVID HUNTER, Secy. and Treas.

BRITISH

COMMERCIAL LIFE ASSURANCE COMPANY

OF LONDON.

Capital and Assets over $5,000,000.

OFFICE:---No. 12 Great St James Street, Montreal.

PHILLIPS, GRAVELEY, DUFRESNE & Co.,
T *Agents.*

ANNUAL DIVISION OF PROFITS

Premiums Reduced 31½ per cent.

GREAT BRITAIN
MUTUAL LIFE ASSURANCE SOCIETY.

14 Waterloo Place, Pall Mall, London.

CHAIRMAN.

The Chisholm, Archless Castle, Invernesshire, and Wilton Place, London.

DEPUTY CHAIRMAN.

R Hartley Kennedy, Esq., Alderman.

This Society is established on the tried and approved principle of Mutual Assurance. The Funds are accumulated for the exclusive benefit of the Policy-holders, under their own immediate superintendence and control. *The Profits are divided Annually*, and applied in reduction of the Current Premiums.

When required credit will be given on half the amount of the first five Annual Premiums.

The following Table exemplifies the effect of the present reduction:---

Age when Assured.	Amount Assured.	Annual Premiums originally paid	Allowance of 31½ per cent.	Annual Premium now payable.
	£	£ s. d.	£ s. d.	£ s. d.
20	1000	20 17 6	6 11 6	14 6 0
30	1000	25 13 4	8 1 8	17 11 8
40	1000	33 18 4	10 13 8	23 4 8
50	1000	48 16 8	15 7 8	33 9 0
60	1000	75 17 6	23 18 0	51 10 6

LOCAL DIRECTORS IN MONTREAL.

William Workman, Esq, | John Carter, Esq,

William Fraser, Esq, M D, Medical Referee.

Every information relative to this Society obtained by application.

JAMES DOUGALL,
Lemoine Street, Agent for Canada.

ROFITS
nt.

SOCIETY.
ndon.

nesshire, and

ried and ap-
The Funds
enefit of the
ediate super-
are divided
the Current

n on half the
ums.
effect of the

of nt.]	Annual Premium now payable:		
d.	£	s.	d.
6	14	6	0
8	17	11	8
8	23	4	8
8	33	9	0
0	51	10	6

L.
Carter, Esq,
l Referee.
ociety obtain-

UGALL,
for Canada.

GUIDE TO THE STREETS OF THE CITY.

NOTE.—In the following guide, Sherbrooke street is taken as the northern, and the River as the southern boundary of the city, and the streets are described as running north, south, east, or west, as they lie in relation to those lines.

Albert Place, corner of Lagauchetiére and St Urbain streets, St Lawrence ward
Albert Street, from Colborne avenue west to Shaw street
Amherst Street, from Water street north to Mignonne street, St James ward
Anderson Street, from Lagauchetiére street south to Juré street, between Bleury and St George streets, St Lawrence ward
Ann Street, from William street south to the Canal, St Ann's ward
Acqueduct Street, from the Canal north to Dorchester street, St Ann's and St Antoine wards
Aylmer Street, from St Catherine street north to Sherbrooke street, St Antoine ward
Bagg Street, from St Lawrence street west to St Urbain street, above Sherbrooke street, St Lawrence ward
Barclay Street, from St Mary street south to Water street, divides St James and St Mary's wards
Barrack Street, from St Paul street south to Commissioners street, East ward
Basin Street, from McCord street west to the new upper Basin
Barrie Street, intersects Mountain street, its junction with McCord street. St Ann's ward
Barré Lane, from St Joseph street south to William street, near Mountain street, St Ann's ward
Beaudry Street, from Lagauchetiére street north to the City limits
Beaver Square, near Craig and St Radegonde street, St Antoine ward
Beaver Hall square, at the head of Beaver Hall terrace, St Antoine ward
Beaver Hall Street, from Beaver Hall square to Phillip's square, St Antoine ward
Beaver Hall terrace, from Lagauchetiére street north to Dorchester street, St Antoine ward
Belmont Street, from Beaver Hall terrace west to St Genevieve street, St Antoine ward
Berry Lane, from St Louis street north to Viger square, St James ward
Berthelot Street, from Bleury street west to Aylmer street, St Lawrence ward

Bisson Street, from St Antoine street north to St Janvier street, St Antoine ward
Blache Lane, runs east from Mountain street, between St Antoine and St Janvier
Blake Street, from Sydenham street east to the Papineau road, St Mary's ward
Bleury Street, from Craig street north to Sherbrooke street, St Lawrence ward
Bonsecours Street, from St Paul street north to Viger square, East Ward
Brock Street, from Water street north to St Mary street, St James ward
Burnet Street, from Colborne avenue west to Shaw street, St Mary's ward
Burnside Place, from Union avenue west to Mansfield street, St Antoine ward
Busby Lane, runs north from Craig street between St Radegonde street and St Monique street, St Antoine ward
Bronsdon's Lane, off St Catherine, near St Urbain street
Brunswick Street, from Dorchester street south to Belmont street, St Antoine ward
Cadieux Street, from Sherbrooke street north to the City limits, St Louis ward
Callieres Street, from Commissioners Street south to Common street, West ward
Campeau Street, from St Mary street north to Dorchester street, St James ward
Canal Street, fronts the Canal, south side, west from Wellington street, St Ann's ward
Canning Street, from St Joseph street north to St Antoine street, St Antoine ward
Capital Street, from St Francois Xavier street east to St Joseph street, Centre ward
Cathcart Street, from Phillip's square west to Mansfield street, St Antoine ward
Catherine Street, from Wellington street north to William street, St Ann's ward
Cemetery Street, from Chaboillez square north to the Old Roman Catholic Burying-Ground, St Antoine ward
Centre Street, from Wellington street south of Canal, next to the City Boundary
Chaboillez Street, from Chaboillez square north to St Bonaventure street, St Antoine ward
Chaboillez Square, at the junction of St Joseph and St Maurice streets, St Antoine and St Ann's wards
Chagouamigon Street, from St Paul street south to Capital street, Centre ward
Charles Street, from Richmond square north to Dorchester street, St Antoine ward
Champ de Mars fronts on St Gabriel, Craig, and Gosford streets, East ward

Champ de Mars Street, from the Champ de Mars east to Lacroix street, East ward
Chenneville Street, from Craig street north to the Old Protestant Burying-Ground, St Lawrence ward
Christophe Street, south from St Catherine street, near St Hubert street, St James ward
City Councillors Street, from St Catherine street north to Sherbrooke street, St Lawrence and St Antoine wards
Colborne Avenue, from St Mary street north to the City Boundary, St Mary ward
Colborne Street, from Wellington street, north to William Street St Ann's ward
College Street, from McGill street west to Inspector street
Commissioners Street, between Water and McGill streets on the river side
Commissioners Square, at the north end of McGill street, West ward
Common Street, from Custom House square west to the Canal basin, West and St Ann's wards
Concord Street, from Bleury to St Alexander streets, near Sherbrooke street, St Lawrence ward
Cornwall terrace, at the corner of St Denis and Dorchester streets, St Louis ward
Coté Street, from Craig street north to Lagauchetière street, St Lawrence ward
Cote des Neiges road, from Dorchester street north to the City Boundary, St Antoine ward
Craig street, from Colborne avenue west to St Antoine street
Custom House square, between St Paul and Commissioners streets, opposite the Custom House, Centre Ward
Dalhousie Street, from William street south to the Canal, St Ann's ward
Dalhousie Square, at the junction of Notre Dame, St Paul and St Mary streets, East ward
DeSalaberry Street, from St Mary street north to Lagauchetière street, St Mary's ward
De la Croix Street, from the Canal south to Wellington street
De la Ferme, off Wellington street south of the Lachine canal
De la Friponne Street, from St Paul street south to the river, East ward
Desrivières Street, from St Antoine street south to St Bonaventure street, St Antoine ward
Devienne Street, from St Simon street east to St Phillip street, St Lawrence ward
Dorchester Street, from Colborne avenue west to the City boundary, St Mary's, St James, St Louis, St Lawrence, and St Antoine wards
Drummond Street, from Sherbrooke street south to Dorchester street, St Antoine ward
Dubord Street, from Sanguinet street east across Viger square, to Campeau street, St Louis and St James wards

Dufresne Street, from St Mary street north to the City boundary
Dumarais Street, from St Constant street east to German street
Dupré Lane, from College street north to St Joseph street, St Ann's ward
Durham Place, part of St Louis street near Lacroix street, East ward
Durham Street, from Lagauchetière street north to St Catherine street, St Mary's ward
Durocher Street, from Sherbrooke street north to the City boundary, divides St Lawrence and St Antoine wards
Eleonard Street, from Gabriel street north to William street, St Ann's ward
Elizabeth Street, from Colborne avenue west to Shaw street, St Mary's ward
Erie Street, from Colborne avenue west to Gain street, St Mary's ward
Eweretta Street, from Colborne avenue west to Shaw street, St Mary's ward
Fortier Street, from St Lawrence street east to St Elizabeth street, St Louis ward
Fortification Lane, from St Gabriel street west to Commissioners square
Fullum Street, from St Mary street near Colborne avenue north to the City Boundary, St Mary's ward
Foundling Street, on the south side of the St Ann's market, West ward
Gabriel Street, from Queen street west to McCord street, St Ann's ward
Gain Street, from St Mary street north to St Catherine street, St Mary's ward
George Street, from William street south to Common street, St Ann's ward
German Street, from Craig street north to Sherbrooke street, St Louis ward
Gosford Street, from Notre Dame street north to Craig street, East ward
Graham Street, from Colborne avenue west to Gain street, St Mary's ward
Grand Trunk Street, from Wellington street south of canal, west to the City Boundary
Grant Street, from St Mary's south to the river, St James ward
Grey Nun Street, from William street south to the canal, St Ann's ward
Guy Street, from St Joseph street north to Dorchester street, St Antoine ward
Hanover Street, from Belmont street north to Dorchester [illegible], St Antoine ward
Hanover Terrace, part of Bleury street between Lagauch[illegible] and Dorchester streets, St Lawrence ward
Hermine Street, from Craig street north to Lagauchetière street, St Lawrence ward

Hospital Street, from St Francois Xavier street west to St Alexis street, West ward
Huron Street, from Colborne avenue west to Shaw street, St Mary's ward
Inspector Street, from Bonaventure street south to William street, St Antoine and St Ann's wards
James Lane, from Dalhousie street west to Ann street, St Ann's ward
Jacques Cartier Square, from Notre Dame street south to the river, East ward
Juror Street, from St George street west to the Hay market
Isaac Alley, off St Urbain street near Lagauchetière street, St Lawrence ward
Kempt Street, from William street south to Wellington street, St Ann's ward
Kempt Street, from St Joseph street north to St Antoine street
K[illegible] Street, from Colborne street west to Shaw street, St Mary's ward
[illegible] Street, from William street south to the canal, St Ann's ward
Labelle Street, from Dorchester street north to Mignonne street, St James ward
Lacroix Street, from Perthius street south to the river, East ward
Lafontaine Street, from Visitation street east to Panet street above St Catherine street, St Mary's ward
Lagauchetière Street, from Gain street, west to St Geneviève street, St Mary's, St James, St Louis, St Lawrence and St Antoine wards
Latour Street, from the Hay market west to St Geneviève street, St Antoine ward
Lemoine Street, from St Peter street west to McGill street, West ward
Longueuil Lane, from St Joseph street south to College street, St Ann's ward
Mayor Street, from Bleury street west to Aylmer street, near Sherbrooke street, St Antoine and St Lawrence wards
Mansfield Street, from St Catherine street north to Sherbrooke street, St Antoine ward
Margaret Street, from St Bonaventure street north to Dorchester street, St Antoine ward
Metcalfe Street, from Sherbrooke street south to the Old Catholic Burying-Ground, St Antoine ward
M'Cord Street, from Wellington street north to Mountain street, St Ann's ward
M'Gill College Avenue, from Cathcart street north to Sherbrooke street, St Antoine ward
M'Gill Street, from the Haymarket south to the Canal, West
Mignonne Street, from St Urbain street east to St André street, St Lawrence, St Louis and St James wards
Mill Street, between the upper Basin of the Canal, and the river, St Ann's ward

Molson Place and Molson Terrace, in rear of St Thomas Church, off St Mary street, St Mary's ward
Monarque Street, from Papineau square south to the river, St Mary's ward
Montcalm Street, from Lagauchetière street south to the river, St James ward
Mountain Street, from M'Cord street, near St Joseph street north to the Mountain, St Antoine ward
Mountain Terrace, corner of Mountain and Dorchester streets, St Antoine ward
Napoleon Street, from Montcalm street east to Visitation street
Nazareth Street, from William street south to the Canal, St Ann's ward
Nelson street, off Colborne avenue, St Mary's ward
Notre Dame Street, from Dalhousie square west to McGill street, East, Centre and West wards
Olier Street, from McCord street west to Richmond street St Antoine ward
Ontario Street, off Colborne avenue
Panet Street, from Water street north to the City Boundary, divides St James and St Mary's wards
Papineau Square, off St Mary street, at the junction of Papineau road and Monarque street, St Mary's ward
Papineau Road, from Papineau square north to the City Boundary, St Mary's ward
Parthenais Street, from St Mary street north to the City Boundary, St Mary's ward
Parthenais Square, on St Mary street, at the entrance of Parthenais street, St Mary's ward
Peel Street, from Sherbrooke street south to the Old Catholic Burying-Ground, St Antoine ward
Peel Street, off Colborne avenue, St Mary's ward
Perrault's Court, off the north side of Craig street, near St Dominique street, St Louis ward
Perthius Street, from Berry lane east to Campeau street, Saint James ward
Phillip's Square, head of Beaver Hall place, St Antoine ward
Place d'Armes, off Notre Dame street, opposite the Roman Catholic Parish Church, Centre ward
Port Street, from Commissioners street south to Common street, East ward
Portland Place, part of St Antoine street, near Acqueduct street, St Antoine ward
Queen Street, from William street south to the Canal, St Ann's ward
Recollect Street, from St Peter street west to McGill street, West ward
Richmond Street, from the Canal north to Richmond square, St Antoine ward
Richmond Square, off St Antoine street at the head of Richmond street, St Antoine ward
Robert Street, off Colborne avenue, St Mary's ward

Rodney Street, off Colborne avenue, St Mary's ward
Rolland Street, from Mountain street west to Acqueduct street, St Antoine ward
Rousseau street, from Lacroix street east to Campeau street
Rose street, from Visitation street east to Panet street, St James ward, near St Peter's Church
Roy Lane, from St Bonaventure street south to St Joseph street, St Antoine ward
Sanguinet Street, from Craig street, in rear of the Champ de Mars north to Sherbrooke street, St Louis ward
School-House Street, from Mountain street east to St Felix street, St Antoine ward
Seigneurs Street, from the Canal north to Dorchester street, St Antoine ward
Seaton Street, from Lagauchetiere street north to St Catherine street, St Mary's ward
Seminary Street, from the Canal north to McCord street, St Ann's ward
Shaw street, from St Mary street, near Papineau square north to the City Boundary, St Mary's ward
Smallwood Street, from Visitation street east to Panet street, above Mignonne street, St Mary's ward
Stanley Street, from Dorchester street north to Sherbrooke street, St Antoine ward
Stanley Street, off Colborne avenue St Ann's ward
St Adolphus Street, from St Mary street north to Lagauchetiere street, St Mary's ward
St Alexander Street, from Craig street north to Sherbrooke street, divides St Antoine and St Lawrence wards
St Alexis Street, from Notre Dame street south to St Sacrament street, West ward
St Amable Street, from St Vincent east to Jacques Cartier square, East ward
St André Street, from Dorchester street north to the City Boundary, St James ward
St Antoine Street, from the west end of Craig street, west to the City Boundary, St Antoine ward
St Augustin Street, from McCord Street south to Basin street, St Ann's Ward
St Bernard Street, from Bleury street east to St Alexander street, St Lawrence ward
St Bonaventure Street, from Commissioners' square west to the City Boundary
St Bridget Street, off Wellington street, south of the Canal, Saint Ann's ward
St Catherine Street, from Colborne avenue west to the City Boundary, St Mary, St James, St Louis, St Lawrence, and St Antoine wards
St Charles Barromée Street, from Craig street north to Sherbrooke Street, St Lawrence ward
St Claude Street, from Notre Dame Street south to St Paul street, East ward

St Collumban Street, off Wellington street, south of the Canal, St Ann's ward
St Constant Street, from Craig street north to Sherbrooke street, St Louis ward
St Denis Street, from Viger square north to the City Boundary, divides the St Louis and St Lawrence wards
St Denis Street, from St Paul street north to St Thérese street, East ward
St Dominique Street, from Craig street north to Sherbrooke street, St Louis ward
St Dizier Lane, from St Paul street south to the river, Centre ward
St Edward Street, from Bleury street west to St Alexander street, St Lawrence ward
St Edward Lane, from St Joseph street north to St Antoine street, St Antoine ward
St Elizabeth Street, from Craig street north to Sherbrooke street, St Louis ward
St Eloi Street, from St Sacrament street south to St Paul street, East Ward
St Emery Street, from Sanguinet street to St Denis street, above Mignonne street, St Louis ward
St Etienne Street, off Wellington Street south of the Canal, St Ann's ward
St Felix Street, from St Joseph street north to St Bonaventure street, St Antoine ward
St François Street, from de la Friponne street east to Barrack street, East ward
St François de Sale Street, from St Antoine street north to St Janvier street, St Antoine ward
St François Xavier Street, from Notre Dame street south to Commissioners street, West ward
St Gabriel Street, from Craig street south to the river, divides East and Centre wards
St George Street, from Craig street north to Dorchester street, St Lawrence ward
St Genevieve Street, from St Antoine street north to Dorchester street, St Antoine ward
St Germain Street, from Bleury street west to St Alexander street, St Lawrence ward
St Guillaume Street, from Notre Dame street north to Great St James street, West ward, opppsite the Recollect Church, West ward
St Helen Street, from Notre Dame street south to Lemoine street, West ward
St Henry Street, from St Joseph street south to College street, St Ann's ward
St Hubert Street, from Craig street north to Mignonne street, St James ward
St Ignace Street, from Craig street south to the river, St Mary's
St James (Great) Street, from the Place d'Armes west to McGill street, west ward

St James (Little) Street, from Place d'Armes east to St Gabrie treet, Centre ward
St James Square, off St Denis street between St Catherine and Mignonne streets, St Louis ward
St Janvier Street, from Mountain street east to St François de Sale street, St Antoine ward
St Jean Baptiste Street, from Notre Dame street south to the river, Centre ward
St John Street, from Notre Dame street south to St Sacrament street, West ward
St Joseph Street, from Craig street south to the river, Centre ward
St Joseph Street, from McGill street west to the City Boundary, divides St Ann's and St Antoine wards
St Julie Street, from Sanguinet street to St Denis street above Dorchester, St Louis ward
St Lambert Street, from Notre Dame street north to Craig street. Centre ward
St Lawrence Street, from Craig street north to the City boundary divides the St Lawrence and St Louis wards
St Leon Street, from McCord street alongside the Canal, St Ann's ward
St Louis Street, from the Champ de Mars east to Lacooix street, divides the St Louis and St James wards from the east ward
St Mary Street, from Dalhousie square east to the City Boundary St James and St Mary's wards
St Maurice Street, from McGill street west to Chaboillez square, St Ann's ward
St Michael Lane, from St Bonaventure street south to St Joseph street St Antoine ward
St Monique Street, from St Antoine street north to Cathcart street, St Antoine ward
St Nicholas Street, from St Paul street north to St Sacrament street, west ward
St Nicholas Tolentine Street, from St Catherine street south to the river, St James ward
St Paul Street, from Dalhousie square west to McGill street, East, Centre and West wards
St Patrick Street, off Wellington street south of the Canal, St Ann's ward
St Peter Street, from Craig street south to Commissioners street West ward
St Phillippe Street, from Dorchester street north to St Catherine street, near St Urbain street, St Lawrence ward
St Radegonde Street, from Craig street north to Lagauchetiére street, St Lawrence ward
St Simon Street, from Dorchester street north to St Catherine street, St Lawrence ward
St Sophie Street, from Craig street north to Latour street St Antoine ward
St Thérese Street, from St Gabriel street east to St Vincent street, East ward

St Thomas Street, from William street south to Gabriel street, west of McCord street, St Ann's ward
St Urbain Street, from Craig street north to the City boundary, St Lawrence ward
St Vincent Street, from Notre Dame street south to St Paul, East ward
Smith Street, from McCord street east to Colborne street, St Ann's ward
Sydenham Street, from Lagauchetiére street north to St Catherine street, St Mary's ward
Sydenham Place, part of St Antoine street between Acqueduct street and Guy street, St Antoine ward
Tecumseth Terrace, Bleury street, between Lagauchetière and Jurors streets, St Lawrence ward
Third Street, from Papineau road east to Shaw street
Union Avenue, from Dorchester street north to Sherbrooke street, St Antoine ward
University Street, from Dorchester street north to Sherbrooke street, St Antoine ward
Vallée Street, from St Simon street east to St Phillippe treet, St Lawrence ward
Versailles Street, from St Joseph street north St Antoine ward
Victor Street, from St Paul street south to the river at the east end of the Bonsecours market, Eastward
Victoria Street, from Cathcart street north to Sherbrooke street St Antoine ward
Victoria Terrace, part of Sherbrooke street
Viger square, on Craig street, bstween St Denis and St Hubert streets, St James ward
Visitation Street, frem St Mary street north to the City Boundary, St Sames ward
Vitré Street, from St Gaoege street east to Viger square, St Lawrence and St Louis wards
Voltigeurs Street, from the river north to Lagauchetiére street. St Mary's ward
Water Street, from the east end of Commissioners street to Voltegeurs street, on the river side, St James and St Mary's wards
Waverly Terrace, part of Bleury street
Wellington Street, from McGill street west to the City Boundary St Ann's ward
William Street, from McGill street west to the City Boundary, St Ann's ward
William Street, from Colborne avenua west to Shaw street, St Mary's ward
Wolfe Street, from St Mary street north to St Catherine street, St James street
Woodyard Street, from St Mary street south to the river, St James ward
Youville Street, from Grey Nun street east to Common street, West ward

to Gabriel street,
he City boundary,
h to St Paul, East
Colborne street, St
north to St Cathe-
tween Acqueduct
Lagauchetière and
street
Sherbrooke street,
orth to Sherbrooke
Phillippe treet, St
St Antoine ward
e river at the east
Sherbrooke street

enis and St Hubert
to the City Boun-
Viger square, St
gauchetiére street.
ers street to Volte-
nes and St Mary's

the City Boundary
he City Boundary,
to Shaw street, St
Catherine street, St
th to the river, St
to Common street,

BANK OF BRITISH NORTH AMERICA,

ESTABLISHED IN 1836,

INCORPORATED BY ROYAL CHARTER IN 1840.

Paid up Capital £1,000,000 *Sterling.*

COURT OF DIRECTORS.

Henry Barnewall, Esq.	Jas. John Cummins, Esq
Thos. H. Brooking, Esq.	Oliver Farrer, Esq.
Sir Robt. Campbell, Bart.	Alex. Gillespie, Esq.
Robert Carter, Esq.	Sir A Pellet Green, R.N.
Wm. R. Chapman, Esq.	Francis Le Breton, Esq.
William Chapman, Esq.	John Stewart, Esq.

SECRETARY.—Alexander Graham Dunlop, Esq.

BANKERS.

The Bank of England & Messrs. Glyn, Mills & Co.

GENERAL MANAGER.—Thomas Paton, Esq.

AGENTS IN NEW YORK.

Messrs. Richard Bell, F. H. Grain, and C. F. Smith.

MONTREAL BRANCH.

LOCAL BOARD.

Hon. James Ferrier,	Sir George Simpson,
William Dow, Esq.	J. B. Greenshields, Esq.

Robert Cassels, Esq., Manager.
J. C. Geddes, Esq., Sub-Manager.
E. H. King, Esq., Accountant.

BRANCHES AND AGENCIES.

CANADA.

Quebec, F. W. Wood, Esq., Manager; Toronto, W. G. Cassels, Esq., Manager; Kingston, Saml. Taylor, Esq., Manager; Hamilton, R. C. Fergusson, Esq., Manager; Brantford, C. F. Smithers, Esq., Manager; London, C.W., George Taylor, Esq., Manager.

Halifax, Nova Scotia, S N Binney, Esq, Manager.
St. John, New Brunswick, ... Manager
St. John's, Newfoundland, ... Manager.
Dundas, W. Lash, Esq., Agent.
Ottawa, A. C. Kelty, Esq., Agent.
Three Rivers, W. Scougall, Esq., Agent.

ERICA,

N 1840.

g.

nins, Esq
Esq.
Esq.
een, R.N.
ton, Esq.
Esq.
lop, Esq.

ills & Co.
on, Esq.

F. Smith.

pson,
elds, Esq.

.

.

ronto, W.
l. Taylor,
son, Esq.,
q., Mana-
Manager.
Manager.
Manager
Manager.

t.

ash plant

HILL & MARTIN,

DEALERS IN

NEW AND SECOND HAND BOOKS,

ENGRAVINGS,

MUSIC AND STATIONERY,

NO. 70, SAINT FRANCOIS XAVIER STREET,

OPPOSITE THE POST OFFICE, (S.W. Corner St James st. St Francois X)

MONTREAL.

Books, Periodicals, and Newspapers, supplied punctually, as orders will be sent to Europe and the United States weekly.

Bookbinding, Picture Framing, Map Mounting, and Paper Hanging.

Libraries and small Parcels of Books purchased or sold on Commission.

MECHANICS INSTITUTES & OTHER PUBLIC LIBRARIES

Will always find an assortment of Second Hand Editions of English Books at very Reasonable Prices.

TERMS—CHEAP FOR CASH.